Meet Mr. O'Neill
The new head of the resurrected NRA is interviewed by the candid camera in a special series of close-ups.
Page 8.

The Washington Post

The Weather
Today—Rain, cooler.
Tomorrow—Partly cloudy, possibly showers.
Yesterday—High, 93; low, 71.
Details on Page 21.

NO. 21,551 Entered as Second Class Matter, Postoffice, Washington, D. C. WASHINGTON: TUESDAY, JUNE 18, 1935 ★★ Copyright, 1935, By The Washington Post. THREE CENTS

Mitchell's Charge Of Graft Facing Probe by Senate

Democrats Worried by Effect of Grave Accusations.

Ship Frauds Laid To Roosevelt Aids

Ousted Official Plans Renewed Attack on Roper's Bureau.

Text of Mitchell's Letter—Page 3

By Franklyn Waltman, Jr.

Charges of "improper favoritism, graft and apparent evidence of corruption" in the Department of Commerce, especially in the administration of ship subsidies, made yesterday by Ewing Y. Mitchell, ousted Assistant Secretary of Commerce, brought demands on Capitol Hill for a thorough investigation.

The demands came from both Democrats and Republicans in the Senate, where Administration leaders were visibly nervous over the effect of the Mitchell charges, linking an alleged improper waiver of damages due the Treasury with persons close to President Roosevelt.

The Administration remained silent, except to say that the charges already had been referred to the Justice Department for investigation. Meanwhile the House Merchant Marine Committee, after seven weeks deliberation, approved a bill revising the ship-subsidy system, placing it on the basis of the difference between American and foreign costs. The Mitchell charges may affect all pending ship subsidy legislation.

Domination Charged.

Mitchell, who threw his bombshell by making public a sheaf of correspondence he has had with the President and others, prepared to return to the attack today. He sent out notice he would hold a press conference this morning to elaborate his charges that "racketeers," "money-changers" and "high-pressure lobbyists" dominated the Commerce Department.

He indicated he would have more to say regarding alleged "extravagance, waste and dry-rot" in some of that department's bureaus. Apparently the Administration was waiting to see what else there is to Mr. Mitchell's fire. But his first shot created a stir in the Senate, where the Black ocean and air mail committee today will present a report which is said to deal with aspects of subsidies to the United States Lines, which is under attack by Mr. Mitchell.

Vandenberg Urges Quiz.

Senator James F. Byrnes (Democrat), of South Carolina, who on Saturday failed in an effort to rush to confirmation the nomination of John Monroe Johnson as Mitchell's successor, yesterday moved to have the nomination recommitted to the Commerce Committee "to avoid appearances of haste."

As a matter of fact, the Johnson nomination was never formally before the Commerce Committee until it was recommitted yesterday. In

Continued on Page 3, Column 4.

Declared Eligible

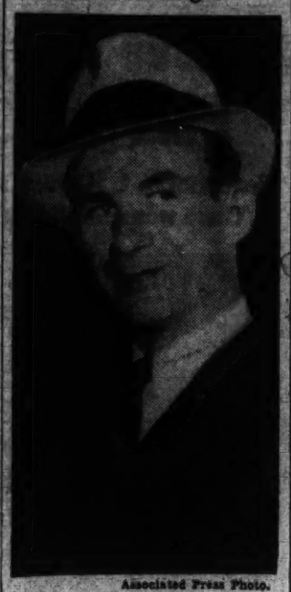

Associated Press Photo.
"ALABAMA" PITTS.

Baseball Czar Grants Pitts Right to Play

Sing Sing Star Eligible at Albany, Landis Rules.

By the United Press.

Chicago, June 17.—Judge Kenesaw Mountain Landis, baseball's high commissioner, ruled today that Alabama Pitts, recently released from Sing Sing Prison, may play organized baseball.

Landis' ruling was on an appeal by Johnny Evers, manager of the Albany Baseball Club, from a decision of the minor leagues' executive committee, which upheld the barring of Pitts by Judge W. G. Bramham, president of the National Association of Minor League Baseball Clubs.

Judge Bramham felt the Albany Club was "exploiting an ex-convict for publicity purposes." There was Nation-wide protest, with Evers threatening to quit baseball himself if the 24-year-old athlete, whose correct name is Edwin C. Pitts, was barred in final decisions.

The ruling carried the stipulation that Pitts would be given another contract which would bar him from exhibition contests and allow him to play only in regularly scheduled games. Landis explained that this was to avoid "notoriety."

Moral Disorder Blamed.

Judge Landis attributed the crime for which Pitts went to Sing Sing, a $10 holdup with an accomplice in which Pitts held a gun, to "the moral disorder affecting that portion of martyred youth whose desires for easy money, thrills and high life have brought about the pathetic and tragic fact that a great majority of crimes involving the use of weapons are committeed by youths of 17 to 25."

"There is no objection whatsoever," Landis said, "to baseball clubs assisting paroled convicts by employing them in any other capacity in the business of the club, but employment connected with the playing of the game as player, coach, manager or umpire presents a wholly different situation.

"It concerns other clubs and can not be left up to the individual clubs."

Although he said the appeal of the Albany club could not be ruled on by him as presented, Landis declared the case came within his jurisdiction because it is one in which a player has a financial claim amounting to $300 a month or more.

"In other affairs of life," he said, "wherein provision is made for dis-

Continued on Page 20, Column 1.

Cooling Downpour Promised for Today

1935 Heat Record of 92 Equaled Yesterday.

A good, drenching rain was foreseen last night by the official foreeaster, with the promise that it would rescue Washington from the almost suffocating weather that gripped it yesterday.

The high temperature yesterday was 92, the same as on Friday, the hottest day of 1935.

Two cases of heat prostration were reported. The victims were William Robinson and Bennett Briscoe, both colored. They were picked up on the street and treated at Freedman's Hospital.

The rain predicted by the foreeaster last night was expected to continue through part of the day, causing the temperature to drop this afternoon and tonight.

Rooms Wanted . . .

• for those who were *turned away* by Mrs. Herbert West of 1360 Girard Avenue northwest last Thursday morning.

On that day, Mrs. West ran a 51-cent advertisement in The Post Classified columns. She rented the room before noon . . . and turned other applicants away for the rest of the day.

These people are still reading The Post . . . and, perhaps, still looking for rooms.

Call the Result Number

NAtional 4200

British Probe Weighs Crisis Facing China

Hoare Hints the Outlook in Japanese Clash Is Held Grave.

Chinese Craft Desert; Nippon Denies Army Moves Planned.

Sino-Japanese Situation

The British foreign secretary, Sir Samuel Hoare, told the House of Commons Britain is investigating the Sino-Japanese situation.

Two Chinese cruisers deserted the Canton government. They escaped the fire of loyal forces in the run from Whampou to Hongkong harbor.

Nippon officials declared false the reports the Japanese army "plans drastic steps" in China's Chahar province.

By the Associated Press.

London, June 17.—Sir Samuel Hoare, new foreign secretray, guardedly informed the House of Commons today Great Britain is making a thorough inquiry into the Sino-Japanese situation.

Choosing his words carefully, Hoare did not reveal details of the investigation, but it was learned that the government regards the outlook as so grave that developments in China may lead to representations under the nine-power treaty.

[Phases of the Sino-Japanese situation were talked over in Washington today by Sir Ronald Lindsay, British Ambassador, and William Phillips, Undersecretary of state, but officials refused to disclose details.]

Stanley Baldwin, new premier, dodged a request to give the House information on his rejection of Lloyd George's "new deal" program, saying he was not ready to make a statement.

Baldwin Cheered.

Baldwin got an exceptionally hearty cheer as he entered the House as prime minister for the third time.

Ramsay MacDonald, former premier, relaxed in Commons for the first time in six years. With the weight of the responsibility of the premiership lifted from his shoulders, he seemed to be a different man. He sat completely relaxed, with his eyes half-closed.

Labor members gave ironical cheers when minister after minister of the new cabinet arose in replay to questions.

The opposition questioned Baldwin about the creation of two ministers without portfolio. J. J. Rawson, Labor member asked, "Is it a fact that the real reason for the appointment of ministers without portfolio is to provide two Conservatives with posts?" Baldwin replied, "No, sir."

By the Associated Press.

Hongkong, June 17.—The Chinese cruisers Haichi and Haisen rode at anchor in Hongkong harbor tonight after deserting the Canton government and running the fire of loyal forces.

The ships' armor was unmarred, but three members of the Haichi's crew were wounded during the spectacular fight.

The two ships deserted from their post at Whampoa yesterday, steamed through the entrance of the Canton River, called Boca Tigris—"mouth of the Tiger"—jammed on a sandbar, underwent an aerial bombardment from airplanes and ran through machine gun fire from land forts.

The vessels completed their dash for Hongkong today, remaining in the harbor while the Hongkong government, it was reported, awaited developments.

Shortly after the arrival of the cruisers the lieutenant commander and three seamen of the Haichi were taken to a hospital. An officer of the cruiser said their injuries were the result of an explosion aboard the ship.

The deserting crews met with opposing fire during much of their perilous flight through Boca Tigris.

Desertion of the cruisers followed complaints from members over wages and other conditions. The Haichi and Haisen deserted the

Continued on Page 5, Column 3.

Sentenced in Plot

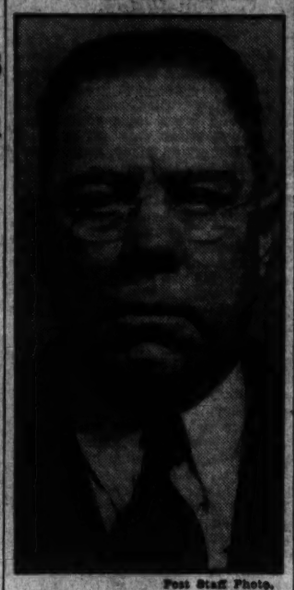

Post Staff Photo.
JOHN MARTIN BOLAND.

Boland Guilty; Lyddane Case Off Until Fall

Alleged Conspirator Gets 3 Years, 9 Months; Woman on Bail.

By Karl Schriftgiesser.
A Staff Correspondent.

Rockville Courthouse, June 17.—The State of Maryland's effort to convict Anne Lyddane on a charge of conspiracy to murder her husband was continued today until the November sitting of the circuit court after the full bench of that court, headed by Judge Hammond Urner, sentenced John Martin Boland, alleged co-conspirator, to three years and nine months in the House of Correction.

The same court, which last week had cited two reporters and two editors of the Washington Herald for printing purported information about the verdict before it had been announced by the court, set Wednesday, June 26, as the date for hearing the contempt case.

Boland, who previously to his arrest, ran a crap game on Sixth street in Washington, received his sentence stoically, although his youthful wife, who was at his side, wept copiously. He pleaded with the judges to consider his war record and the fact that he had upon occasion offered his blood to help his fellowmen, but made no effort to deny his guilt before Judge Urner announced the sentence. Later, talking with newspaper men before being whisked to the jail on the top story of this magnificent courthouse, he said:

"I still think I'm innocent."

Only a Few in Courtroom.

The three judges met shortly after 3 o'clock, before only a few stragglers in the courtroom as compared with last week's eager crowds. Judge Urner announced the guilty verdict. The judges then retired for about 20 minutes to deliberate the sentence which they first announced as four years. Fred Maltby, counsel for Boland, called the court's attention to the fact that Boland has been in Rockville jail since about April 1, and after a whispered consultation with his confreres, Judges Woodward and Willard, Judge Urner announced the three-year-and-nine-month sentence.

The court then inquired as to the disposition of the other cases and District Attorney James Pugh asked that they be continued until November. Bail was continued at the same amounts, Mrs. Lyddane being freed on $5,000, the other defendants, Edward J. Davis, Harry E. Thomas, and John "Googy" Carnell, at $1,000 each.

Counsel for Pat Frank and David

Continued on Page 5, Column 2.

Trolley Ban Set in Omaha By Governor

Martial Law Rules City After 2 Are Slain, 120 Injured.

Company Ignores Order for Arbitration in Dispute.

The Labor Situation

Gov. Cochran exercised his power as dictator under martial law to order all street cars off the street when the railway company at Omaha ignored his demand for arbitration.

Workers at the Toledo Edison Co. voted acceptance of an arbitration plan. They will return to work today.

By the Associated Press.

Omaha, Nebr., June 17.—The full power of martial law was thrown into the seething street car strike situation here today as Gov. R. L. Cochran asserted his right as a dictator to take the cars off the streets, and a National Guard court sent two men to jail.

Gov. Cochran, determined that the bloody strike that brought death to two and injured more than 150 others, must end quickly, ordered street car service stopped after the Omaha & Council Bluffs Street Railway Co. ignored his ultimatum that an arbitration committee be named by 10 a. m. today.

Tracks Are Cleared.

His usual smile gone, the Governor struck back within 15 minutes after the company had failed to announce selection of an arbitration choice at the designated hour. The strikers had complied with the demand of the Governor.

Within 20 minutes after the Governor ordered the cars into the barns, the tracks were clear. Although the guard was ready to do the job, their aid was not needed as the company obeyed instantly upon receiving Cochran's order through Adj. Gen. H. J. Paul, guard commander.

The company met this action with a decision to further postpone the time of their conference to decide on acceptance of rejection of the Governor's demand. The company meeting was set back from 2 p. m. to 4 p. m.

Closing Rule Lifted.

Meanwhile, a military court was sending George Bighia and Al Dolejz to jail for failure to obey the military order to close their beer establishments at 6 p. m. last night. Bighia drew a 15-day sentence and a $100 fine, Dolejz a 10-day sentence and $100 fine. In addition, the taverns of both men were ordered closed for the duration of the occupation of the city by the guard. Other cases were being reviewed by the court late today.

The court is confining its work to the review of cases directly connected with the strike or violations of the military rules. Ordinary civil cases, such as speeding and other traffic violations, are in the hands of the police and the civil courts.

As a result of the quietness of the city last night and the willingness with which tavern operators as a whole co-operated, Gen. Paul removed the closing rule late today, but warned that any disturbances would result in the closing of the offending tavern.

By the Associated Press.

Toledo, Ohio, June 17.—Members of the Toledo Edison Co. electrical workers' union accepted today, 311 to 48, a plan to arbitrate their demands for a 20 per cent wage increase.

The action terminated a four-day strike. They will return to work tomorrow.

Edward F. McGrady, Assistant Secretary of Labor, submitted the plan, under which he is to decide whether the workers will receive immediately a 5 per cent wage increase.

It provides that action upon the

Continued on Page 3, Column 1.

President Puts Billions For Idle Under Control Of Hopkins State Aids

Hopkins and Aids See Roosevelt

Harris & Ewing.
Harry L. Hopkins, center, an executive of the works relief program, shown with some of his State aids after the conference at the White House yesterday.

Administrators Advised How to Spend Fund at White House.

Roosevelt Warns Them on Politics

Speech of Instructions Refers to 'Harry and I' Being on the Job.

Text of President's Talk—Page 4

By Felix Bruner.

President Roosevelt yesterday turned over to the 48 works progress administrators under Harry L. Hopkins the job of administering virtually all of the $4,000,000,000 works program.

Addressing the administrators, one from each State, who gathered in his office, the President impressed upon them the necessity for putting 3,500,000 men to work, for making the projects "as useful as possible," and for avoiding politics.

The President told the works officials that a quota of the works money would be allotted to each State and that it would be up to the administrator of that State to see that all employable persons on relief are put to work at a cost not to exceed the quota.

Meeting Recalls Old CWA.

In a meeting resembling in most details the opening of the first CWA drive, the State administrators, all of whom are Government employes and who have no responsibility to the State governments, received their instructions, first from Hopkins and his various assistants and then from the President.

Hopkins was the only one of the original "big three" in the new works set-up present when the President talked to the administrators. He referred to "Harry and I," but made no reference at any time to Secretary Ickes, head of PWA, or to any other division of the works administration.

President Roosevelt opened his talk to the men who will spend the works money by explaining again that only about $1,100 can be spent for each man employed.

"This means," he said, "that there will be a great many heartaches for people with expensive programs. You will have to turn down many splendid projects all over the United States. Many people have plans that are very worthy, but they do not fall within the arithmetic situation."

The President urged his listeners to explain carefully to the people of their respective States "why we must say no to a lot of things."

President Talks Algebraically.

"Outside of a handful of strictly Federal projects, totaling a very small portion of the $4,000,000,000, practically all the rest of the money must be spent at an average of $1,100 to $1,200 per man, which must include everything, including materials."

The President then went from arithmetic into a kind of algebra. He said there were three factors: "X" representing the State, "Y" the number of employables on relief, and "Z," the amount of money available to that particular State. He stressed that these elements must balance.

"We are going to look to you," he said to the administrators, most of whom also are in charge of relief, "for advice in regard to spending this allotted money and to see that all people on relief rolls are put to work. We want to get away from the dole. We believe the dole is

Continued on Page 4, Column 4.

16 Voluntary Codes for Trade Submitted as NRA Maps Path

Industries Offer Proposals on Fair Practice for Approval as New Agency's Board Plans for Handling of Tasks.

Sixteen voluntary codes were submitted for approval yesterday as a part of the newly organized and weakened NRA. Two of the codes, those proposed by the asphalt shingle roofing industry and by the asbestos industry, were submitted in Washington and the remainder in New York.

The newly formed NRA advisory board met during the afternoon to begin outlining a general policy for handling the proposed codes and for reorganizing the NRA, James L. O'Neil, new NRA administrator, said it probably would be some time before a policy is determined upon.

It is expected the codes will be examined much as were codes under the old NRA and that hearings will be held. They will be scrutinized particularly for evidences of violation of antitrust laws. Under the new set up, the Government can do nothing more than approve the codes. It has no power of enforcement.

"We are going to move slowly," O'Neil said. "Business is moving a little faster than we anticipated, but we are not going to be rushed. The proposed codes are going to be examined to see if they contain sufficient possibilities to justify encouraging industry generally to submit agreements."

O'Neill said that reduction of NRA personnel would be gradual. He said the amount of reduction would depend somewhat on whether NRA is expected to take over enforcement of the proposed law requiring Government contractors to agree to wage and hour limitations.

It was indicated from other sources that there will be considerable business opposition to this proposal. Some business men see in the proposed law an effort to force code provisions on a large section of industry. They point out that a large manufacturer, a maker of motor cars for instance, could not possibly work part of his plant

Continued on Page 3, Column 1.

House Extends $501,991,000 Nuisance Tax

Nine Other Bills Sped as Speaker Urges Clearing Work by July 15.

By Robert C. Albright.

Exhorted to greater speed by Speaker Joseph W. Byrns, the House yesterday approved a $501,991,000 excise tax extension and geared up proceedings on nine other bills in an effort to adjourn Congress by July 15.

The Speaker, who rarely makes a floor speech, hammered home his adjournment appeal to the accompaniment of rebel yells and applause.

"This is not a lecture; it is not for the purpose of scolding the House," said the gangling Tennesseean.

"I come to report to the membership just what confronts us and what possibly may be necessary for us to do if we are to adjourn at anything like a reasonable date." He said it may be necessary for the House to meet early and adjourn late, to put through this program.

Earlier, under a 40-minute-debate limitation, the House had passed the nuisance tax extension bill, 247 to

Continued on Page 5, Column 4.

Calles Quits Mexican Rule

Leaves Cardenas to Carry Out His Program Unhindered.

By the Associated Press.

Mexico, D. F., June 17.—Gen. Plutarco Elias Calles, "iron man" and political dictator of Mexico, bowed out of the government picture today, leaving President Lazaro Cardenas to continue his Leftist program unhindered.

Calles will depart tomorrow for the north, he said, leaving "all responsibility for public affairs to those who have it in their hands."

He and Cardenas had conflicted over the latter's economic program.

Thus the 40-year-old Cardenas, who is part Indian, rose to complete domination of the Mexican scene. A general and veteran of the revolution, Cardenas was governor of the State of Michoacan before he became president last year.

Cardenas was expected to name a new cabinet almost immediately, succeeding the one whose resignation he forced Friday when Calles criticized the government's program, especially as it affected labor.

Huey's 'Share Wealth' Plan Downed by Chorus of 'Noes'

One Other Senator Votes With Louisianan for His Social Security Program Offered as Substitute for Roosevelt Measure.

By the Associated Press.

Senator Long's "share-the-wealth" program was drowned under a chorus of "noes" in the Senate yesterday after the Louisianan—apparently seeking the foundation for a presidential bid—had offered it as a substitute for the Roosevelt social security plan.

Point by point, Long sought to match his proposal against that of the Administration. More than one of his colleagues asserted privately that the Southerner was looking toward 1936 in so doing.

It was the first time Long had been able to get it officially before the Senate. And it did not stay there long.

As soon as he had concluded his explanation of the plan the Senate voted. There was no record ballot, but apparently one other Senator, who could not be identified from the gallery, voted with Long.

The Senate also rejected without a record vote an amendment by Senator Vandenberg (Republican), Michigan, to permit tariff increases to compensate for increased costs of production under the heavy taxes provided in the Administration bill.

The Louisiana Democrat's program in brief called for sizable pensions to all people over 60 years of age with an income of less than $500 a year and property valued at less than $3,000. He proposed to finance it with a capital levy that he estimated would raise $165,000,000,000 and whittle drivate fortunes down to a maximum of $2,500,000.

Long followed immediately after Senator Hastings (Republican), of Delaware, a conservative Easterner, who contended the Roosevelt program was beyond the Nation's economic capacity. The Louisiana Senator took the opposite view that it was nothing but a "pauper bill."

2 Lost Babes With Grandma; She Blames Dad's Marital Rift

Two modern, sandy-haired babes in the wood, Dorothy May and Frank Henry Nuttall, jr., who were left by their father in the Zoo Sunday, came home last night to their grandmother's farm between Edgewood and Bel Air, Md.

The little girl, 7, and the boy, 6, who spent Sunday night and most of yesterday at the Receiving Home here, were reunited joyfully with their grandmother, Mrs. Mary Purcell.

Mrs. Purcell, mother-in-law of Nuttall, who is a machinist employed by the Government at Edgewood Arsenal, said she believed he left the children at the elephant house of the Zoo in an effort to attract the attention of his wife, who separated from him several weeks ago.

"He may have reasoned the children would be taken in charge without any harm," said Mrs. Purcell last night.

"Then there would be the story in the newspapers, my daughter would read it, and go to her children."

Scouting a suggestion that her son-in-law might be suffering from amnesia, Mrs. Purcell asserted she thought he was in Washington, "watching to see what happens."

When Nuttall left for Washington Sunday, he said he was going to take the youngsters to the Zoo, Mrs. Purcell recalled. He said he planned to take his two other children on a similar trip next Sunday, she added.

Well dressed and extraordinarily intelligent for their ages, Dorothy, May and Frank became favorites with attendants at the Receiving Home.

Picture on Page 5.

Clipper Plane Takes 10 Hours From Midway Back to Hawaii

By the Associated Press.

Alameda, Calif., June 17.—The Pan American clipper plane landed at Honolulu at 9:58 p. m. (E. S. T.), today to complete its return flight from Midway Island, the airways' base was informed by radio.

The 1,323-mile trip from Midway required ten hours and four minutes, as against nine hours and 13 minutes made by the seaplane in its pioneer dash to the mid-Pacific base on Saturday. The craft took off from the Little Atoll at 4:54 a. m. Midway time (11:54 E. S. T.).

For a portion of today's cruise, Capt. Edwin Musick and his crew "flew blind," relying entirely upon instruments to set their course.

The clipper will fly from Hawaii to California soon to prepare for further test flights, which are expected to take them still farther West, to Wake Island, by way of Hawaii and Midway.

The flying boat had its first "stowaways" as the crew, shortly after the take-off, discovered two big Gooney birds, which inhabit the Midway Islands, had clambered aboard. The birds were tossed into the air.

In addition to the regular crew of six men, the plane carried the two passengers who flew here Saturday —C. W. Winter and Philip Berst, maintenance engineers.

King George Goes for Ride.

Sandringham, England, June 17 (AP).—King George went for a horseback ride today for the first time since he arrived here ten days ago.

Glass Demands A 'Square Deal' In College Talk

Senator Tells Tufts Seniors to Beware of Popular New Theories.

By the Associated Press.

Medford, Mass., June 17.—Senator Carter Glass (Democrat), Virginia, in an outspoken, 2-minute, extemporaneous address at Tufts College commencement, today told graduating seniors that a "new deal" must also be a "square deal."

Tufts gave Glass the honorary degree of master of arts and he, in turn, gave the graduates a few hints about the theory of government with pointed reference to current problems.

Using the analogy of the New Deal to a card game, Glass was given vigorous applause as he declared:

"Whether it be a New Deal or an old deal, it should always be a square deal—not too many cards to one and too few to the others.

"You young men and women, who are going out into the world today, when you are asked to accept a new idea, should pause and inquire whether or not, just because it is new and popular, it must necessarily be right.

"Everything is not right whether it be a New Deal or anything else.

"Your president," said Glass referring to a previous address by Tuft's College president, John A. Cousens, "has made allusion to the value of representative government.

"That is what we should have.

"With the new theory that a United States Senator should consider only his own ideas and conclusions I utterly disagree.

"With that, that a Senator would represent his sovereign State in Congress, I agree.

"But he reserves to himself, also, his own belief and conviction in the integrity of the Constitution and a determination not to be swayed by the clamor of the multitude."

Man Who Wired Order To Stop Warfare Dies

Los Angeles, June 17 (AP).—The man credited with sending the order that ended American participation in the World War is dead.

He was Maj. George Beaumont, 57, an officer of the 401st Telegraph Battalion. His "cease firing" sent over the wires November 11, 1918, stilled the American guns in France. He died here Saturday in a heart attack.

Between You and Me

Precedent Raises Query as to Mitchell's Blast; Politics Trap Hopkins

By Raymond Clapper

THE Administration won a questionable victory when it smothered the charges of contract fixing involving Postmaster General Farley a few weeks ago.

A young woman secretary in a New York contracting company telephoned a United States Senator one night about midnight. He boarded the next train for New York and returned bearing affidavits which alleged that Farley was throwing business to that company, operating through its contact man in Washington. Newspaper reporters who have written columns of testimony during Senate lobby investigations scanned the affidavits and noted such a familiar realistic ring to them that they assumed of course Farley would insist on full investigation to disprove the charges.

As the Senator who obtained the affidavits happened to be Huey Long, the Administration laughed them off. They said it was just Huey.

But the skeleton still is in the closet.

Far away in the Mississippi backwoods a woman was talking with Eastern visitors last week.

"When Huey Long produces a paper on those folks up in Washington he has something, you can bet on that," she said. "I hope he keeps on doing it."

Such charges are more effective when suppressed, often, than when exposed.

* * *

The point in recalling that episode is that the Administration appears inclined similarly to smother the charges of Ewing Y. Mitchell, who has just been ousted as Assistant Secretary of Commerce. First, the Administration several times offered him sinecures at good pay in the RFC. He refused to be hushed. Then he was thrown out.

Now he is making his charges that there was something peculiar in the way Mr. Roosevelt directed that his old yachting host, Vincent Astor, and his distant cousin, Kermit Roosevelt, and their associates in the shipping business be let out of their contractural obligations involving maintenance of the Leviathan.

Mitchell is not a world shaker as an executive. He is not even a very smart politician, and when he went against the buzz saw of Tom Pendergast, the boss of Missouri, in the 1934 primaries, he was chopped up. Still he was among the first to work for Roosevelt's nomination in Missouri, and he was urged to become Assistant Secretary of Commerce when all he wanted was a quiet diplomatic job somewhere.

* * *

When such a man makes the charges he is making, you would think the Administration would insist upon thoroughly airing them. The Department of Justice supposedly has been investigating them, but won't talk. Secretary of Commerce Roper, against whom the accusations also fall, refuses to comment.

The Administration tried to steamroller confirmation of Mitchell's successor. Republicans began to protest, and Administration leaders hastily sent the nomination back to committee "to avoid the appearance of haste."

Perhaps, on second thought, the Administration will remember the unfortunate skeleton which has been hidden in the Farley case and will this time permit the Senate to drag the facts out and see what they really are like.

* * *

A week of cruising about the country on the other side of the Chinese wall that isolates Washington, offers evidence that matters of this kind bite into the minds of the average voters. They do not become so much excited over the furious shadow-boxing among higher politicians, keynoters and political and editorial writers over whether Mr. Roosevelt is out to scrap the Constitution. So far as the ordinary person is concerned, those discussions are far up in the stratosphere.

People outside of Washington ask about the more ordinary matters. They want to know why Mr. Roosevelt takes his vacations on Vincent Astor's yatcht. That question was asked by one old fellow whose nearest neighbor was a mile away. They want to know what Mrs. Roosevelt is like. Her public activities figure quite prominently whenever women begin talking politics.

The political activities of the Roosevelt boys—James and Elliott—also provoke comment. At the recent Texas meeting of Young Democrats, Elliott tangled with Gov. Allred, the scrappy young Texas executive, causing Texas newspapers to refer to him as the Duke of York. One Democratic newspaper remarked acidly that "the Young Democrats of Texas managed to get their meeting over without including Sistie and Buzzie on the program."

All of this reflects a marked decline in the popularity of Mr. Roosevelt, which brings to the surface criticism about minor matters that had passed unmarked during the earlier days of enthusiasm.

Few would attempt to predict what will happen next year as a result of this drift. So much depends upon how successful Mr. Roosevelt is in the meantime in reselling his leadership to the country.

* * *

Another contrast between sentiment as it was observed a year ago and now is that interest has subsided in the Glory Hallelujah, evangelical aspect of the New Deal.

The politics being played is much more conspicuous now. The works program is seething with it. Harry Hopkins, who despises having to play politics, is finding his hand forced time and again. He has to deny it, but he knows that the Mississippi works relief set-up has been turned over to a Bilbo Baptist preacher because Senator Pat Harrison is facing a hard fight for re-election and needed Bilbo's help. To make it hurt more, Hopkins had to do this in face of the fact that the present Mississippi relief administrator, who normally would have taken over the new works administration, was a man he had recommended for the job.

He knows that in Missouri, the new works program has been turned over to a puppet of Tom Pendergast, the Missouri Democratic boss who makes a fortune out of political contracts and whose support is needed next year.

While pious speeches are being made about there being no politics in the works program, candidates for public office next year are putting the heat on the Administration and forcing it to give ground. High and noble words are heard in Washington, but out in the country, on the receiving end, politics is saturating the task of sustaining the unemployed and you sniff a scent in the air that certainly didn't come from a flower garden.

* * *

Sir Wilmott Lewis, the astute London Times observer, who knows more about American politics than most Americans, says that in addition to finding it difficult to see the wood for the trees, he can hardly see the party now for the Democrats.

New G.O.P. Rally Urged to Offset Grass Rooters

Conservative Grip on Party Feared if Liberals Fail to Act.

Progressive Republicans were urged yesterday to call a regional or national conference to offset the conservative utterances of the Springfield grass roots convention.

The suggestion was put forward by W. Kingsland Macy, former Republican State chairman of New York, and William Zeigler, jr., former treasurer of the New York Republican State committee. They talked with a number of Progressive Republicans in Washington yesterday and said later it would be fatal for the "conservative, or Hoover" wing of the party to continue to assert itself as the spokesman for the Republican Party.

"It is necessary that the Progressive Republicans should express themselves if we are to have an amalgamated and successful party," said Macy.

"There is a widespread belief that the 'grass roots' gathering expressed only the feeling of the conservatives, or Hoover wing of the party. Many of us do not believe that the party can be successful if dominated by these ideas and we propose to have a gathering, large or small, as yet undetermined, to which the Progressive Republicans can express what they consider to be the true issues and the proper line of conduct.

"As yet we have reached no determination as to the exact date, but my idea and hope is that it will take place some time in August. Nothing could be more fatal than for the conservative or Hoover wing of the party to continue to assert itself as if it were the only factor in the party, and certainly nothing could be more tragic than for it to ignore or eliminate the Progressive Republican element."

Macy and Zeigler were luncheon guests of Senator Hiram Johnson and discussed the situation with Senators Borah, Norris and Nye.

Macy lost control of the New York State organization in a factional fight some months ago.

In Congress

YESTERDAY.

Senate.

Met at noon and recessed at 4:30 p. m.

Debated social security bill; voted down Huey Long's share-the-wealth amendment.

Sent back to Commerce Committee the nomination of John Monroe Johnson to succeed Ewing Y. Mitchell as Assistant Secretary of Commerce.

Banking sub-committee continued revision of Eccles bank bill.

House.

Met at noon and adjourned at 7 p. m.

Voted to extend nearly $502,000,000 of existing nuisance taxes.

Debated AAA amendments.

Speaker Byrns exhorted the House to speed up its work.

TODAY.

Senate.

Meets at noon.

Considers amendments to social security bill.

Commerce Committee meets to consider nomination of John Monroe Johnson to succeed Ewing Y. Mitchell as Assistant Secretary of Commerce.

Banking sub-committee continues revision of Eccles bank bill.

House.

Meets at 11 a. m.

Votes on AAA amendments.

Miltiary Affairs Committee meets to consider TVA bill.

Ways and Means Committee resumes hearings on Guffey coal bill.

One Prisoner Wounded As Six Attempt Break

Canandaigua, N. Y., June 17 (AP).—One man was shot and seriously wounded today when six persons, en route from Attica Prison to Auburn Prison in a chartered bus, rushed their four guards in a desperate attempt to disarm them and escape.

The other five were subdued and the bus driven to the Ontario County Jail at Canandaigua. Eugene Buehler, of Rochester, was shot in the stomach and taken to Memorial Hospital here. His condition was reported serious.

"Other Husband" is Boarder.

New York, June 17 (U.P.).—"I want a divorce," Adam Seibert told Magistrate Thomas F. Case, jr., "because of our boarder." "What do you mean?" asked the magistrate, "boarders aren't illegal." "Well, this one is," said Seibert. "He's my wife's other husband."

Hickey-Freeman
CUSTOMIZED CLOTHES

We Present With Pride
THE "BURMA" TROPICAL WEIGHT SUIT

A Hickey-Freeman hand-tailored, silk-lined Summer Suit.
In tans, greys and Glenquard plaids.

$50

Goldheim's
Apparel for Gentlemen . . . Established 1875
1409 H Street N.W. NAtional 1409

Relieve Periodic Pain and Discomfort

"Next time" try Lydia E. Pinkham's Tablets.
These women tell you how good they are.

MRS. CAROLINE NEWMAN
Rt. #1, Barboursville, West Virginia

The modern woman can't be bothered with cramps and menstrual discomforts. Periodic upsets are not going to interfere with her normal activities if she can help it. *And she can.*

Next month try Lydia E. Pinkham's Tablets. They relieve periodic pain and discomfort such as backache and headache. It's silly to suffer when the trial size is only 25 cents. At your drug store.

"I took Lydia E. Pinkham's Tablets for painful periods. I used to suffer severe pains in my back and had to stay in bed most of the day. Your Tablets were recommended by a friend. Since taking them I am greatly relieved of the pains."—Mrs. Caroline Newman.

Was In Bed Two Days

Mrs. Sara Stearns, 676 West Willis Ave., Detroit, Michigan says: "All during the month I felt fine until those terrible pains came. I used to stay in bed two days. Your Tablets stopped the pain and I recommend them highly."

"They Stopped the Pain"

"Every month I was in bed a day or two. These Tablets stopped the pain. I am not bothered any more."—Mrs. Grace L. Botonis, 1761 East 105th Street, Los Angeles, California.

Mrs. Bob Mobley, 3105 Belmont Ave., Tampa, Florida says, "My back used to bother me periodically. Your medicine is wonderful. I have no more trouble."

ELECTRIC REFRIGERATOR WEEK AT STAR RADIO

Are these modern Refrigeration Conveniences worth 15c A DAY ?

Safe, Dependable Refrigeration 24 Hours a Day. Fast Freezing, All-Porcelain Interiors, Unfailing Supply of Ice; Clean, Sanitary Storage Space for All Foodstuffs.

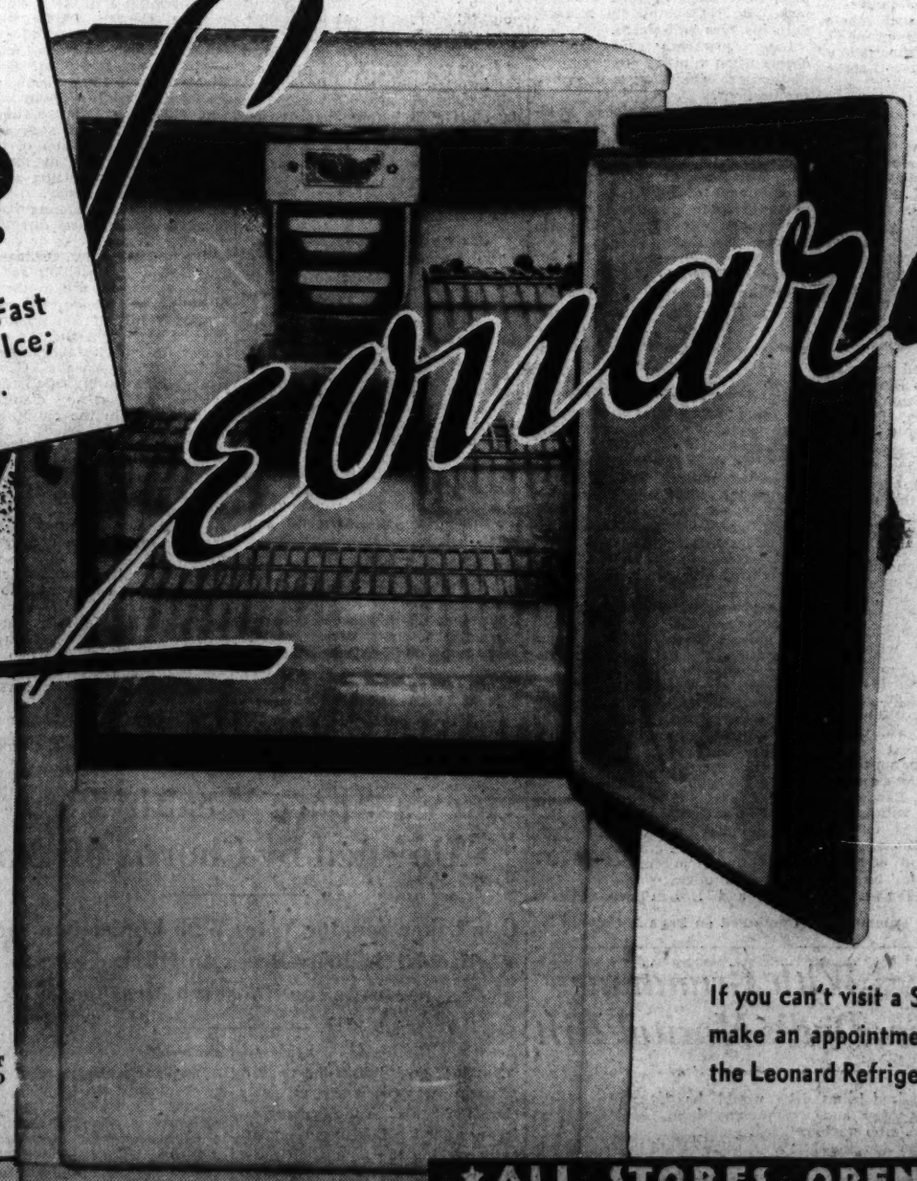

Leonard

LEONARD

54 Years of Development

Decide now to enjoy the thrill of Leonard ownership. Twelve beautiful new Leonard models in a wide variety of sizes and prices meet the requirements of every family and every pocketbook. All PD (porcelain de luxe) and LD (lacquer de luxe) models are equipped with every luxurious new convenience feature. Popular priced S models, without all these extra conveniences, bring Leonard quality and super-value within reach of every family. Regardless of what you pay, you don't have to be satisfied with ordinary refrigerator performance when you own a Leonard.

If you can't visit a Star Radio Store, call DIstrict 4700 and make an appointment for one of our salesmen to explain the Leonard Refrigerator payment plan to you in your home.

TAKE TWO YEARS TO PAY!

$99.50 MODEL L300

SMALL FINANCE CHARGE FOR DEFERRED PAYMENTS

TERMS CAN BE ARRANGED TO SUIT YOUR BUDGET. PAYMENTS EXTENDED OVER 3 YEARS ON LARGE SIZE REFRIGERATORS

Free!! ELECTRIC CLOCK

Just deposit 15c a day in the Electric Clock. You'll pay for your Refrigerator instead of giving the ice-man 15c a day.

THERE IS A LEONARD REFRIGERATOR FOR EVERY PURSE & PURPOSE

★ ALL STORES OPEN EVERY EVENING

STAR RADIO Company

RADIO · REFRIGERATION · SPORTING GOODS

Phone DISTRICT 4700

409 11th ST. N.W. 1350 F ST. N.W. 3022 14th ST. N.W.

Move Reported To Rank Navies On British Base

Fleet Seen World 'Measuring Rod' as Reich Proposal Is Disclosed.

By the Associated Press.

London, June 17.—A move to make the British navy the permanent "measuring rod" for all the principal navies of the world was seen in diplomatic quarters today as a result of the disclosure Germany has agreed to permit the regulation of the size of her navy by Great Britain.

(A Paris dispatch said France has told England she cannot agree to Germany's naval rearmament program. In Berlin, German officials said they would proceed to build up the navy as fast as is possible. Italy has taken the position that Berlin's plans should be discussed at a conference of signatories of the Washington Naval Treaty.)

From reliable sources it was learned that Britain alone will set the pace for Anglo-German naval construction on a 100-35 ratio agreement.

Details Veiled.

Details of the agreement were not divulged by the Anglo-German naval delegates who met at the Admiralty during the forenoon to continue drafting a pact, but members of the delegations confirmed reports of a prearranged agreement under which the Germn navy will be maintained at a ratio of 35 per cent of the British tonnage.

Well-informed French quarters said they understood that Great Britain will act as dictator of the German navy, and stated the agreement has raised the question of basing all naval ratios on a constant relationship with British effectives.

In deference to Japan, it was learned, the British government would prefer to put the question of ratios into the background while hopeful other nations will be willing to make public their long-term building programs.

Would Stress Programs.

Great Britain, authoritative sources said, is still standing by the United States on general naval limitation, taking the view that ratios are a "necessary evil," but preferring that stress be laid upon building programs.

Commenting on the reported Anglo-German naval agreement, diplomats expressed the belief that Germany's acceptance of British guidance in raising or lowering their tonnages on a 100 to 35 ratio would tend to break down any French and Italian suspicions of such a pact.

The French and Italian governments have delayed comments on the proposed naval pact between England and Germany.

16 Groups Ask NRA Approval

Continued from Page 1.

on one basis and another on a different basis.

John C. Gall, associate counsel of the National Association of Manufacturers, told the Senate Labor Committee he believed the measure to be unconstitutional.

"There is no legal distinction between a delegation of authority in the field of Government contract and a delegation generally as was done in the recovery act," he said.

O'Neill, tall, genial, bald, was receiving congratulations on his appointment yesterday and not a little sympathy from some NRA persons who have "been through the mill."

Family Job Man.

O'Neill was perfectly willing to answer personal questions. He described himself as a Republican and said he was a "dollar-a-year man who isn't even getting the dollar." He said he never joined "movements" and had no interests outside his job and his family, which consists of Mrs. O'Neill and three children, all living in New York.

O'Neill is vice president of the Guaranty Trust Co. of New York. He came to Washington on a leave of absence last December to take charge of NRA personnel work. His leave from the bank will expire September 1, but may be renewed.

The new NRA boss was born in Pittsburgh in 1881. At a very early age—there were no child labor codes then—he went to work as office boy for the Bradstreet Co. For 22 years he was with the Carnegie Steel Co. and he has been with the New York bank for 17 years.

FHA Forecast to Give 3 Million Jobs in Year

Kansas City, June 17 (AP).—A. O. Eberhart, of Chicago, special representative of the Federal Housing Administration, predicted today the FHA program will put 3,000,000 men to work within a year.

"Already more than 1,000,000 homes have been modernized and renovated through FHA loans, and more than 600,000 men have received employment from this work," said Eberhart, former Governor of Minnesota.

"We expect a great impetus in repair and modernization work from a modification of title one, which makes provisions for loans up to $50,000 for such work in factories, business houses, apartments and similar buildings."

Carpenter Confesses To Slaying of Three

San Diego, Calif., June 17 (AP).—Karl G. Richey, 50-year-old carpenter, confessed today he had slain Mrs. Pearl Margaret Eguina, 37, and her two small sons, Karl and Patrick, by shoving their car over an embankment near Barrett Dam, last March, Undersheriff George Brereton announced.

Richey was arrested at Phoenix, Ariz., Saturday. He had been sought since last October, when the skeletons of Mrs. Eguina and her two sons were found near the wreckage of an an auto at the foot of the embankment.

Mitchell's Letter on Ouster

Excerpts from the letter written to President Roosevelt on May 30 by Ewing Y. Mitchell, ousted Saturday as Assistant Secretary of Commerce, and made public by him yesterday are as follows:

"Whether I continue in my position as Assistant Secretary of Commerce is of small moment to me. I was reluctant to accept the position and was drafted for the place. I undertook the duties of the office in the hope and expectation that I might be able to accomplish some real constructive work for the New Deal and for honest and efficient government. Almost from the beginning of my term of office, however, I was met with the active hostility of the entrenched special interests, who fattened at the public crib during past administrations and who have marked me for slaughter because I have consistently opposed their efforts to continue their predatory tactics under your Administration. * * *

"In your inaugural address you told the Nation that the money - changes were to be driven from the temple. When I reluctantly agreed to take a position in your little cabinet, I resolved to do all in my power to aid you in carrying out the policy you had announced.

"But instead of there being a New Deal in the Department of Commerce, Secretary Roper has supinely surrendered to the special interests that have dominated this department, and the old shipping board under the Hoover and previous Administrations. Instead of driving out the money-changers, he has invited them in. They are entrenched here now and every effort on my part to oppose their raids upon the Treasury, to compel restriction of public funds unlawfully disbursed and to reorganize and reform the inefficient bureaus assigned to me for supervision has been met with indifference or active opposition upon the part of the Secretary. The whole atmosphere of his department has been to white-wash and cover-up the delinquencies of the past and to accede to every demand made by the high-pressure lobbyists and representatives of selfish interests, irrespective of the merits of the case. Common honesty and the vital interests of the Government have been repeatedly subordinated to expediency and currying favor with such interests . . .

Urged Reforms.

I soon learned that the Steamboat Inspection Service, the Bureau of Lighthouses and the Coast and Geodetic Survey were suffering from extravagance, waste and dry-rot. I have repeatedly urged Secretary Roper, orally and by written memorandum, to appoint some New Dealers to key positions in those bureaus so that the needed reforms could be carried out, but up to date and after more than two years of your administration, in the Bureau of Lighthouses and the Coast and Geodetic Survey, with a personnel of approximately 10,000 and annual expenditure of $50,000,000, not one single member of our party has been appointed to a key position. The Bureau of Air Commerce and the Steamboat Inspection Service have been partially reorganized, but much remains to be done, particularly in the latter service, where inefficient inspection probably contributd to the Morro Castle disaster.

It may well be that the lives of Senator Cutting and those who died with him in the recent airplane crash might have been spared if one with knowledge, experience and stability suited to the position had been in charge, for the last two years, of the Bureau of Air Commerce.

It is in the administration of the Shipping Board Bureau, however, that the greatest abuses and the possibility of scandal seriously reflecting upon your administration have been allowed to continue and develop. In the beginning, Secretary Roper set up an advisory committee of three members to handle the functions of the old Shipping Board under my supervision. A good start was made toward honest and efficient administration. Two of the members of the committee were in thorough sympathy with and gave loyal support to the policy of driving out the money-changers. We soon ran into opposition from the racketeers, however. Gen. Saltzman was allowed to resign in disgust and I was superseded by Director Heimann, who was acceptable to the same group of shipping men who have been exposed in the investigations conducted by Senator Black's committee and by the Postmaster General. This marked the complete surrender made by Secretary Roper to the predatory interests that had fattened in the past on the extravagant mail contracts, construction loans and other subsidies, so severely condemned in your recent message to Congress. * * *

There is one outstanding transaction that recently has been consummated by Secretary Roper which I feel in duty bound to bring to your notice. I refer to the execution on March 19, 1935, of the contract with United States Lines Co. (Nevada) providing for the permanent lay-up of the Leviathan.

Cites Leviathan Contract.

It is stated here in the Department, and the official files tend to corroborate the statement, that this contract was made at your direction (see memorandum from Director Peacock to Solicitor Trimble, attached.) If this is true, I am satisfied that this action on your part was taken without full knowledge of all the fact and without full damage to the best interests of the Government such action entailed. Moreover, I do not believe you were advised before the contract was executed, of the letter written by the Acting Comptroller General of the United States to Secretary Roper under date of March 12, 1935, seven days before the contract was executed, on the laying-up of the Leviathan, in which he pointed out that the United States Lines Co. had received a subsidy of over $3,000,000 from the Government less than four years ago to insure the continued operation of the vessel for a period of five years. The Acting Comptroller said: "Now it is proposed to subsidize the non-operation of the vessel for the remaining two years by waiving liquidated damages that would accure for failure to operate the vessel in the years 1935-1936 to the extent of $1,300,000 in addition to $920,000 accrued for the years 1933-1934." This would make total liquidated damages of $2,220,000 due the United States (see copy of Acting Comptroller General's letter attached, page 8.)

Under terms of the contract executed by Secretary Roper the Government is to receive payment of $500,000 scattered over 12 years, without interest, in return for waiving the amount of liquidated damages above stated.

It may be asserted that a consideration for the waiving of this $1,720,000 is the promise to construct a vessel, but as the Acting Comptroller General pointed out, this would not constitute a valid consideration for the following reasons: First, if the vessel is not built, the company would lose a lucrative mail contract with the Postoffice Department, and as the Acting Comptroller General states in his letter (page 22), "such being the case there would be a total lack of consideration moving to the United States in the proposed agreement;" secondly, the vessel does not have to be constructed unless the company can obtain a loan of $7,000,000.

This is a plain attempt to make a gift of Government funds without any consideration whatever to those interested in the company, prominent among whom are P. A. S. Franklin, John M. Franklin, Voncent Astor and Kermit Roosevelt. I fear that your approval of this contract, if you did approve it, must have been obtained through misrepresentation or the withholding from you of vital facts in the case. * * *

"Interests" Back of Ouster.

I apprehend that one of the reasons why certain persons have urged my removal from office is because of my vehement opposition to transactions like the laying-up of the Leviathan, which are against the public interest, but which are desired by selfish interests. Because of that attitude on my part, I have become unpopular with the racketeers, including their representatives within the department itself, and I am persuaded that the moves to require my ouster have been inspired and fostered by such predatory interests.

I firmly believe that a congressional investigation of the Department of Commerce along the lines and with the vigor pursued by the late Senator Walsh in the Tea Pot Dome oil scandal would develop the existence of conditions that would amaze the country and disclose that the loss that has been sustained by the Government would far exceed in value the amount involved in the Tea Pot Dome oil scandal.

The conditions existing in this department to which I have referred are well known to Secretary Roper. I have brought them to his attention both orally and in writing. The issues involved are not mere differences of opinion—mere differences in viewpoint—as you may have been advised. Our differences go to the very essence of what is good government and what is common honesty.

Accordingly, as a matter of principle, I do not see my way clear to tender my resignation and thus make it easy for the chiselers and racketeers to rob the Government. I have resisted the removal of certain loyal public servants who, as pointed out in my letter of yesterday, will, in all probability, be dismissed as soon as I am out of the way.

Divorce Suit Filed By Colleen Moore

By the Associated Press.

Los Angeles, June 17.—Colleen Moore, film actress, filed suit late today for divorce against Alfred P. Scott, charging that he had shown a harsh attitude toward her, and had systematically avoided her.

Scott, a New York broker, married the actress in 1932 in Florida. It was her second marriage.

Miss Moore filed the divorce action under her legal name of Mrs. Kathleen Morrison Scott.

Miss Moore charged that Scott twice left New York and went to Bermuda to avoid her, and that when they were together he was offensive to her friends.

Miss Moore was one of the most prominent actresses of the silent film, and has continued her film work since the advent of sound.

Woman Fined $45.

Accused of resisting arrest and attacking two policemen, Helen Sanderson, 40, of the 1400 block of Girard street northwest, was fined $45 in Police Court yesterday when arraigned on charges of assault and intoxication.

Mitchell Charge Of Graft Faces Probe in Senate

Vandenberg and McCarran Ask Investigation of Ship Contracts.

Continued from Page 1.

an unusual procedure Saturday the committee was polled an hour or two after the President submitted Johnson's name, and a majority agreed to approve the nomination. But that was before the Mitchell charges were made public.

Senator Royal S. Copeland, chairman of the Commerce Committee, called that group to meet today to consider the Johnson nomination and decide whether to inquire into the Mitchell charges. Senator Arthur Vandenberg (Republican), of Michigan, a member of the committee, however, will insist that the committee call Mitchell to hear his charges and any evidence he may have.

In the event the Commerce Committee fails to take cognizance of the Mitchell charges, Senator Pat McCarran (Democrat), Nevada, revealed he is prepared to demand that the accusations concerning favoritism in ship subsidies be investigated by the Black ocean and air-mail subsidy committee. He believes that this committee should undertake an inquiry at once, since it has developed an understanding of the problem, but out of Senatorial courtesy he is willing to let the Commerce Committee handle the matter if it will.

Leviathan Case Cited.

Foremost in the charges hurled by Mitchell is that Secretary of Commerce Daniel C. Roper, over the protest of the comptroller general, signed a contract in March permitting the United States Lines to lay up permanently the giant liner Leviathan and waiving $1,720,000, which otherwise would be due the Treasury as liquidated damages for such failure to observe a previous contract.

Mitchell, in a letter to President Roosevelt on May 30, made public yesterday, contended this was "a plain attempt to make a gift of Government funds without any consideration whatever, to those interested in the company, prominent among whom are P. A. S. Franklin, John M. Franklin, Vincent Astor and Kermit Roosevelt."

Kermit Roosevelt, son of "Teddy," is a fifth-cousin of President Roosevelt and the only member of the Oyster Bay or Republican Roosevelt clan to take a friendly attitude toward the present White House incumbent. He congratulated the President at the time of his election, is reported to have deprecated the hostile attitude of other members of his family and has been on fishing trips with the President aboard the Vincent Astor yacht Nourmahal.

Vincent Astor, now head in this country of the famed and wealthy Astor family, has been a staunch supporter of President Roosevelt. He is one of the few wealthy neighbors of the President in the Hudson River Valley who has supported him.

On several occasions the President has gone on lengthy fishing trips aboard the luxurious Astor yacht, Nourmahal. In addition Mr. Astor in 1933 founded the weekly magazine Today, which at the time was dedicated to giving the country an understanding of the New Deal. Raymond Moley, then Assistant Secretary of State and regarded as the number one man in the Roosevelt brain trust, was named editor of the magazine and has since continued in that capacity.

Several weeks ago Today published an article by Secretary of Commerce Roper citing the necessity for a strong, efficient American Merchant Marine subsidized by the Government. Editor Moley in the same edition indorsed the Roper articles.

Statement Issued.

The only notice the Roosevelt Administration took yesterday of the Mitchell charges was the following statement by the Commerce Department:

"The Secretary of Commerce, referring to allegations appearing in the afternoon papers made by former Assistant Secretary Mitchell against administration of the Department of Commerce, said that these allegations are similar to those which had been previously submitted to him by Mr. Mitchell and which were promptly brought to the attention of the Department of Justice with the request that they be promptly and thoroughly investigated by that department."

Attaches of the Justice Department said the charges made on various occasions by Mr. Mitchell in the past were being investigated. The White House was silent, informally pointing out that it was a matter to be handled by Secretary Roper or the Justice Department.

Along with the correspondence which Mitchell made public yesterday was a statement in which he said that "it is unfortunate, but none the less true, that the Department of Commerce is not the only department in Washington where the ideals of the New Deal have been strangled, improper favoritism and graft abound, where there is apparent evidence of corruption, and the progress of the old steal proceeds unabated."

Mitchell's charges were contained chiefly in the letter he sent the President on May 30, refusing to resign his post, as requested the day previously. The President requested Mitchell to resign in order to give him a free hand to reorganize and make more effective the transportation service of the Federal Government by naming as an Assistant Secretary of Commerce "a man of large executive and administrative training."

Correspondence between the President and Mitchell revealed the latter first asked for a personal interview with Mr. Roosevelt. In that letter he said he had given Postmaster General James A. Farley on May 14 certain memoranda concerning the Commerce Department which "are full of dynamite and may explode at any time."

Finally, he enumerated his charges in a five-page closely-typed letter to the President, pointing out he was being harassed by the Pendergast machine in Missouri and that he had refused an offer of a legal post with the RFC at his same salary, but with less onerous duties.

But he contended he had never been a job-seeker, had been "drafted" for assistant Secretary of Commerce and ever since taking the position had "met with the active hostility of the entrenched special interests, who fattened at the public crib during past administrations and who have marked me for slaughter because I have consistently opposed their efforts to continue their predatory tactics under your administration."

He then swung into his charges that Secretary Roper had "supinely surrendered" to special interests and that his every effort to stop "raids upon the Treasury" and to compel "restitution of public funds unlawfully disbursed" had met with "indifference or active opposition upon the part of the Secretary."

Made Over Protest.

In emphasizing the contract permitting the laying-up of the Leviathan, Mitchell pointed out that this agreement was made over the protest of the Comptroller General. He cited a letter to Secretary Roper from R. N. Elliott, deputy comptroller general as of March 12, last.

This letter, made available for public inspection yesterday by the Comptroller General's office, contains a detailed story covering 22 pages of the Government's disastrous financial experiences with the Leviathan. Under a contract with the Shipping Board the United States Lines, when they were controlled by the Chapman interests in 1929, agreed to make 13 voyages annually for 10 years with the Leviathan.

Penalties for default on this provision consisted of $150,000 for each voyage missed and if the Leviathan made less than three voyages annually the Chapmans agreed to pay the Government in addition liquidated damages ranging from $2,500,000 for the first year down to $250,000 for the tenth year.

The Chapman interests were unable to meet their obligations under this contract and in 1931 the United States Lines were taken over by the Dollar-Dawson-International Mercantile Marine interests under a modified contract, which in May, 1932, the Comptroller General asserted "does not appear properly to protect the interests of the Government."

This contract wrote off $5,278,500 of the United States Lines' indebtedness, waived all interest for three years and required only seven voyages annually for five years by the Leviathan, with the penalty for default set at $10,000 for each voyage missed, with additional damages for failing to make as many as five voyages a year of sums ranging from $1,000,000 the first year to $800,000 in the fifth year.

$5,600,000 Paid.

The letter pointed out, incidentally, that the Chapman interests in two years paid the Government interest and principal amounting to $5,600,000 while the Dollar-Dawson-International Mercantile interests from October 31, 1931, to December 31, 1934, had paid "less than $300,000."

The contract signed in March, which is now under fire, relieved the operating company of paying liquidated damages totaling $2,220,000 for failure to operate the Leviathan.

The Comptroller General's office held the contract would not be binding on the Government because "officers of the United States are not authorized to modify the terms of a contract which has been entered into, if such modification will be prejudicial to the interests of the United States" and because the contract was without any actual consideration.

The letter pointed out that the new operators of the United States Lines were relieved of interest for three years, "which in effect amounted to a subsidy of over $600,000 per annum for the continued operation of the vessel for a period of five years"—and added that "now it is proposed to subsidize the non-operation of the vessel for the remaining years by waiving liquidated damages that would accrue for failure to operate the vessel during the years of 1935-36 to the extent of $1,300,000 in addition to $920,000 accrued for the years 1933-34."

Although it was Mitchell's charges regarding the Leviathan contract which stood out in his letter to President Roosevelt, he said yesterday he will give specific details of some of the other charges made in that letter, such as the "extravagance, waste and dry-rot" in the Steamboat Inspection Service, the Bureau of Lighthouses and the Coast and Geodetic Survey."

He is expected to reveal details of the case of two steamboat inspectors who were found to have taken gratuities from a steamship line. Mitchell will allege that the only discipline administered to them were transfers from their post at San Juan, Puerto Rico, to Portland, Oreg., and Albany, N. Y.

A more serious incident included in his charges is one that steamboat inspectors at Galveston permitted a passenger vessel to leave that port with two blades of her propeller missing. He is expected to have more to say, also, regarding the Morro Castle disaster and the airplane crash which cost the life of Senator Bronson Cutting, of New Mexico.

Mrs. Pratt Divorced At Private Hearing

Reno, Nev., June 17 (AP).—Mrs. Mary Christy Tiffany Pratt, socially prominent in New York City, won an uncontested divorce from John T. Pratt, jr., son of former Congresswoman Ruth Pratt, of New York, at a private trial before Judge B. F. Curler here today. She charged extreme cruelty.

Money Can't Buy Better Teeth

Plates, $10, $15 and $20. Plates Repaired While You Wait. All Work Done in My Own Laboratories. No Long Waiting. No High Prices. CROWN AND BRIDGE WORK.

$5 GOLD $5

Extraction, $1—By Gas, $2.

Dr. SMATHERS

DENTAL SPECIALIST.

638 Eye St. N.W.

Over Riggs National Bank.

Seventh and Eye Streets N.W.

Hours, 9 a.m. to 5 p.m. Ph. MEt. 5939.

Columbia Mills Residential

Venetian BLINDS

Today's Window Treatment

They have captured the imagination because of their decorative possibilities. Perfectly marvelous in regulating air and light at the windows. Add privacy, too.

An Estimate Entails No Obligation!

The SHADE Shop

830 13th St. N.W.
District 3324-3325
W. STOKES SAMMONS

PETER DAWSON SCOTCH WHISKY

ALL OVER 8 YEARS OLD

Bottled in bond in United Kingdom. This rare old Scotch is blended to give it "just the right peat smoke taste." Julius Wile Sons & Co., Inc., N. Y. C.

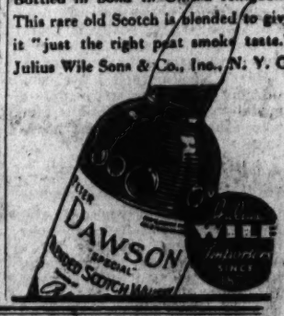

LIFETIME FURNITURE . . . BEDDING . . . DRAPERIES . . . RUG

Practical Desks

with much distinction

TABLE and Knee-hole Desks are so everlastingly handy and decorative. It is no wonder they are so popular! Plenty of writing room and drawer space, too! And there are ever so many from which to choose at Mayer & Co. A kidney-shape style in satinwood is $59.75 and there are others in the darker finishes as low as $29.50. May we show you today?

Lifetime Furniture Is More Than a Name

MAYER & CO.

Seventh Street Between D and E

ELECTROLUX AIR-COOLED GAS REFRIGERATORS

Smoker's Throat?

Out of balance!

Mucous glands, clogged with particles of carbon and "tobacco tar," may weaken. Germs may force the bacterial count of your mouth out of balance . . . paving the way for catarrh, bronchitis or worse.

Gargle with LA LASINE full strength, or 50-50 with water. Double-action relief comes! The antiseptic foam of La Lasine flushes out the irritants. Its membrane-restoratives quicken your salivary glands so that they release natural enzymes and ferments. Your bacterial-mouth-count returns to balance. La Lasine is safe—even if swallowed. $1.00 size makes 2½ pints. At your drug store. La Lasine International, Inc., N.Y.

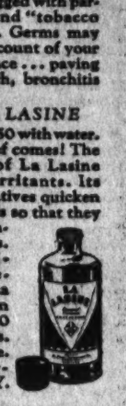

LA LASINE

The DOUBLE-ACTION Antiseptic

3 THRILLING DAYS . . in NEW YORK $10

Choose any 3 days complete

INCLUDES

1 Room, 3 days, 2 nights—private bath and radio.
2 1 dinner, 2 breakfasts, 2 luncheons in Main Dining Room of the hotel.
3 Dinner at Paradise Restaurant, a Broadway Night Club with dancing and floor show.
4 Orchestra seat for afternoon or evening performance at the internationally famous Radio City Music Hall.
5 Trip to Observation Roof of Rockefeller Center.
6 A guided tour through National Broadcasting Studios.
7 A thrilling sightseeing trip of New York in glass-roofed bus.

REGULAR RATES

Singles—$2 to $2.50 with bath
Doubles—$3 to $4.00 " "

A few Singles without bath from $1.75

HOTEL TIMES SQUARE

Send for FREE booklet, or ask your travel agent for a copy.

43rd Street, West of Broadway • New York

In Business in Washington Over 60 Years

You Are Invited

To Inspect Our Modern Fireproof Building and Equipment

—and see WHERE and HOW your PRIZED RUGS are treated when they come to Hinkel for CLEANING and STORAGE . . . Visitors are always welcome.

● Our matchless method of cleaning, with IVORY SOAP and WATER PRESSURE, restores floor coverings to their original brightness and beauty, without destructive rubbing.

● Rugs stored in Steel Racks for the Summer, at moderate cost . . . and INSURED FOR FULL VALUE, while in our care, WITHOUT EXTRA CHARGE.

LOWEST PRICES FOR FINEST WORK—ESTIMATES ON REQUEST

E. P. HINKEL & CO.

Oriental Rugs Repaired by Our Native Weavers

600 Rhode Island Ave. N.E.

Phones: Potomac 1172-1173-1174-1175

Re-create in COLORADO

● It is the perfect vacationland for the whole family. A wilderness mountain world where trails twist up among cliffs and crags to the frosted region more than two miles high—to challenge those who wish to experience the explorer's stirring joys.

And it is, on the other hand, a cool, green summerland of timbered slopes and mountain parks, sparkling streams that flow through lush meadows and verdant valleys where wild flowers grow up to the glacial snows.

Here for all are recreation, vacation happiness, a new lease on life. Here you ride, hike, fish, swim, motor, play golf . . . your favorite outdoor pursuit in glorified form.

See these remarkably low summer vacation fares.

Round Trip FROM WASHINGTON . . .	16 Day Limit	45 Day Limit	Good all Summer
	$68.95	$75.75	$85.45

Special excursion tickets for coach or chair car travel will be as low as $27.50 round trip from Chicago each Saturday and Sunday—good 16 days.

Personally conducted coach tours as low as $53.00 round trip from Chicago to Colorado for 8 days.

»» Air-conditioned Trains ««

Go BURLINGTON to Colorado. Ride the famous "Aristocrat" that takes you there from Chicago in just a day and a night. *Completely air-conditioned this summer*—the matched Pullmans, observation-lounge car, dining car, the coaches and the luxurious reclining chair car (seats free).

Whether you travel independently or prefer to join a congenial group on an all-expense Escorted Tour, "go Burlington" for the best travel value.

Way of Zephyrs

Send This Coupon Today

E. H. Smith, General Agent, Burlington Route, Dept. WP5, 1401 Fidelity-Phila. Bldg., Philadelphia, Pa.

Please send me your free Colorado Vacation Booklets.

Name.....

Street & Number.....

City.....State.....

☐ Check here if interested in All-Expense Escorted Tour.

Burlington Route

THE NATIONAL PARK LINE

Cardenas Tells Aims of Mexico To Rotarians

Nation's President, Opening Convention There, Asks Understanding.

By the Associated Press.

Mexico City, June 17.—President Lazaro Cardenas opened the twenty-sixth convention of Rotary International today with a brief speech in which he asked the delegates to understand Mexico.

Three thousand visitors heard the president discuss the economic and political conditions of the country.

Flanked by generals and prominent political figures, Cardenas entered the palace through lines of soldiers in dress uniform and with bayonets fixed.

Delegates enthusiastically applauded the president's speech, which was translated into English. The reply was made by Robert Hill, of Columbia, Mo., president of Rotary International.

President Cardenas, fresh from a political triumph, told the visitors he was "glad you are here" because Mexico has nothing to hide or "to make her ashamed in the face of other nations of the world."

Taking cognizance of criticism abroad of Mexico's social and economic program, Cardenas declared the country was proud of its laws, "which are looking for the salvation of the oppressed and the exploited," and is "proud of the educational system, which is designed for the benefits of most."

The new laws, he said, are designed to "impede conflicts between capital and labor."

Cardenas said that the principal aim of his government is to eliminate social inequality and especially to aid the Indian classes.

Paul P. Harris, of Chicago, president emeritus of the convention, made a plea for international understanding.

During the evening the Rotarians —5,000 of them—attended a show in Chapultepec Park, where 700 Indians danced and sang.

Smallpox Mounts In Flooded Area

7 Cases Listed in Southwest Nebraska.

By the Associated Press.

McCook, Nebr., June 17.—Smallpox rode into southwestern Nebraska today on the heels of the latest Republican River flood, which caused at least one death.

Seven cases of the disease were reported in the Benkelman vicinity. Physicians also continued making inoculations against typhoid fever.

Near Benkelman the body of Mrs. Harold Mosier, 34, Kansas farm woman who was drowned in last night's flood after a cloudburst, was washed ashore. Hope was abandoned that her 5-year-old daughter, Betty Jane, who also was swept away by the torrent of water which rushed down a canyon, would be found.

Meanwhile, the latest flood swept east, inundating sections of Cambridge, Holbrook, Arapahoe and Edison as the wtaer receded at McCook and points west of here. It was less severe than the flood which swept this area two weeks ago and caused more than 100 deaths and property damage of more than $13,000,000. Only minor losses were caused at McCook, but new highways and railroads were damaged badly by the new torrents.

Test of Guffey Bill Awaiting Passage

Attorneys Doubt Legality of Coal Control Plan.

By the Associated Press.

Lawyers for a group of Southern soft coal producers, gathered here for a Ways and Means sub-committee's hearings on the Guffey bill to create a "little NRA" for the bituminous industry, said yesterday they intended to test the bill's constitutionality immediately, should it be enacted.

John L. Lewis, president of the United Mine Workers, expressed confidence its constitutionality would be upheld.

The sub-committee, meantime, heard Judge Henry Warrum, counsel for the mine union, defend the bill's constitutionality and Representative Snyder (Democrat), of Pennsylvania, urge its speedy enactment.

At President Roosevelt's request, to give Congress time to consider the bill, the United Mine Workers called off a strike set for yesterday.

Courteous Prisoner Held for Grand Jury

Testimony of Detective Watson Salkeld, of the Fifth Precinct, yesterday held Tonie L. Blankney, colored, suspected pickpocket, for grand jury action when he was arraigned in Police Court on charges of attempted robbery.

Salkeld said that Blankney was the "most polite" prisoner he ever arrested. The detective, assigned to crowds during the Shrine convention, was standing near Fifteenth street and New York avenue northwest, last Thursday.

He felt something in his trouser pocket, turned and grabbed Blankney's hand, he reported.

"Excuse me, boss," the suspect was quoted as saying.

Boy's Model Airplane Flies for 9 Minutes

Ufa, U.S.S.R., (U.P.).—With a new fuselage model airplane of his own construction, Volodia Boikov, a 14-year-old Soviet boy-designer, established a new world record for distance flight for this type of model aircraft. Young Boikov's miniature plane remained in the air 9 minutes and 48 seconds and traveled 2,010 yards.

At the same time, 15-year-old Lena Boikov, sister of Volodia, set a similar record for women. Her model flew 88 yards in 55 seconds.

President's Talk on Relief

Following is a stenographic report of the talk made by President Roosevelt yesterday to the State works progress administrators:

We are all engaged in a common task and I think we can be quite informal in talking about it. There are only one or two points I want to mention. The first, of course, relates to the broad objective, what might be called the main objective of this program we are engaged in. And it does not require very difficult arithmetic for the average layman to understand it.

We have to divide 3,500,000 men into $4,000,000,000. Almost anybody can understand that. In other words, Congress has given us $4,000,000,000. The objective is to put 3,500,000 men to work during the coming fiscal year.

That means a great many heartaches for people who have very expensive projects. They might just as well recognize that. You are going to have a great many difficulties and heartburnings because you will have to turn down a lot of splendid projects all over the United States. I assure you, however, that you are not going to have any more difficult time than I am having already from people all over the country who have projects that are very worthy—projects that just do not fall within the arithmetic of the situation.

Problem in Arithmetic.

Therefore, I feel it is incumbent on us not only to explain this problem of arithmetic to the people who have these projects, but also to explain to the people as a whole, in every State of the country, so that they will understand why it is necessary, in attaining this objective of ours, to say "no" to requests that do not fall within the arithmetic.

In other words, outside of a handful of what might be called strictly Federal projects such as the Bonneville and the Fort Peck dams; the deepening of the Mississippi and the channel in the upper Missouri, and a few others of that kind which total only a very small portion of the $4,000,000,000, practically all the rest of the money must be spent, on the average, at the rate of somewhere between $1,100 and $1,200 per man, which must of necessity include everything—not only the amount we pay the men themselves, but also the amount that the materials cost, as well as the overhead costs. Translated in another way that means that given "X" State we find out the number of people on the relief rolls and we call that "Y." Then we make a quota allocation. That quota we call "Z" and there are your three factors: "X" the name of the State, "Y" the number of people on the relief rolls, and "Z" the amount of money we can spend on them.

That is your job and ours. I should say probably it was even more your job than ours because each one of you knows the possibilities within your own State better than we can know it here in Washington. We must look to you and we are going to look to you for advice. The chances are we will take it. In regard to the spending of this allotted money, the responsibility is going to be very, very largely on you to see that the money goes around and accomplishes the objective given us as a mandate by the Congress of the United States. That is to put all the people on the relief rolls to work within the coming year.

Wants Dole Abolished.

We want to get rid of the dole. We believe that the dole is destructive of all that is best in our citizenship and we want to make people feel that they are no longer in the bread line—no longer getting things for nothing. We want them to feel that they are getting work, even though the amount they get in pay for their work is somewhat below, in most cases, what they would be able to earn in private jobs.

That brings up the second point. We want, in so far as possible, to have every relief administrator make every effort to get the unemployed into private industry, even if it means slowing down or stopping some of the jobs we have undertaken. We should not hesitate for one single moment to stop a certain number of projects if people are taken back into private industry. There will be a certain number of our works that can be closed down temporarily or stopped just where they are without very much loss. This whole thing very largely will depend upon the close cooperation with local authorities everywhere—Governors, mayors, county officials, and various State agencies. It is a Federal administrative program and, of course, the Federal Government is ultimately responsible. You are responsible because you represent the Federal Government and yet at the same time we can not conduct it successfully unless we get co-operation and joint effort on the part of all the localities.

The second point I make is that we have to be extremely careful not to make any kind of discrimination. We can not discriminate in any of the work we are conducting either because of race or religion or politics. Politics, so far as we are concerned, is out. If anybody asks you to discriminate because of politics you can tell them that the President of the United States gave direct orders that there is not to be any such discrimination.

Order Has Two Sides.

That applies both ways. It means, we can not hurt our enemies nor help our friends. We have to and will treat them all exactly alike. In carrying out this work, consider it purely and solely from a human point of view. Do everything you can to prevent the use of political considerations, one way or the other.

Finally, in regard to the projects themselves, we want them to be as useful as we can make them. We have all seen the work that was done in a very great hurry in the late fall and winter of 1933-34. Of course, a lot of that was thrown together. It was made work. It was invented work. A great many municipalities and counties had only a week or two weeks to decide what they had to do. They did the best they could. The extraordinary thing is that in view of the shortness of time so much of that work was actually useful.

Today we have all that experience behind us. Of course, there will be a great many large projects, but we must keep to that mathematical figure of 3,500,000 people and $4,000,000,000. We must always keep that mathematical figure in mind.

This morning I saw a delegation from a certain State—Senators and Congressmen—who were most anxious to have a dam built. They said this dam had the approval of the congressional committees from six States. I said, "Fine; what will be the cost per man employed?" There wasn't one of them who could answer that question. The were for the dam and it is a grand project. But actually the first year's work on the dam would cost, if done in the regular engineering way, about $3,000 to $3,500 per man employed.

Obviously, if we go ahead with that particular dam, a brand-new project, it means we have to offset and reduce other projects to somewhere around $500 or $600. Therefore, it probably is not a practical thing for us to do if we keep our arithmetic in mind. I think we can get across to the country the very simple proposition that we have a mandate from Congress to put 3,500,000 people in this country to work for $4,000,000,000. I said to this delegation:

Proponents Back Down.

"I am all for this dam; I think it is a very important project on a very important river in the United States. It is going to prevent floods and so forth, but, in order to do it, I would have to increase the allotment to your particular State by $10,000,000 or $15,000,000. Are you willing to ask me to take $10,000,000 or $15,000,000 away from the other 47 States of the Union and give it to your State?" They said: "No, we can't ask that."

That is a very imple answer to people who would ask you in your several States to exceed the allotment. We have only so much money, and if anybody gets an excess allotment it means that the other fellow of necessity will have to pay the bill. That is why I stress the need of making clear to the people in your own States the common objective—the congressional intent, your intent and mine to put these unemployed to work during the coming year for a given sum of money. This sum is not elastic but definite; a fixed appropriation of the Congress.

We naturally want to decentralize and give you people authority, just as much as we possibly can. The responsibility really is yours in the first instance; it is only ours in the very ultimate instance.

Harry Hopkins and I are considering offering a medal—a medal to the State administrator who causes us the fewest headaches.

Help Willingly Offered.

We are ready to answer questions and to help you out with any problem you have on your hands. Except, probably for a few days' holiday occasionally, between now and the first of July, 1936, you will find Harry and me on the job practically all the time. So, if any problems arise, do please, if we can help you, let us know about them.

We will give you 100 per cent cooperation and on your shoulders rests not only a great responsibility, but also, I think, a very splendid opportunity to do a fine service for this country.

We all hope there is going to be a very definite and distinct pick-up all over the United States. We are working slowly but very surely toward the elimination of the major unemployment problem we have had during these past few years. Of course, we always will have a certain number of unemployed with us, but nothing like the present scale, we hope. And this year, I believe, is going to be the beginning of the picking up of the greater part of this unemployment slack from which we have been suffering.

It is very fine to see you. Bless you all. I hope you go to it with your coats off and that the dirt will begin to fly very soon.

SPECIAL NOTICES

I WILL NOT BE RESPONSIBLE FOR ANY debts contracted by anyone other than myself. N. E. THORNE, 1402 Perry place nw.

WANT TO HAUL FULL OR PART LOAD to or from N. Y., Richmond, Boston, Pittsburgh and all WAY points; special rates. NAT'L DELIVERY ASSN., INC., 1317 N. Y. ave. NAt. 1460. Local moving also.

POLICE EXAM.
Salary, $1,900. Age 22 to 32.
Special Intensive Instruction Daily.
Instruction Begins Today
TUITION, $5.
All Instruction Papers Free.
BEGIN TODAY.
The Civil Service Preparatory School,
529 12th St. N.W., Met. 6337.

POLICE EXAM.
To Be Held June 24th
A REAL course in a real school. All subjects covered. General test and letter writing. HOME STUDY COURSE, $5. Resident class, $10. Enroll now.
BOYD SCHOOL
1333 F St. Nat. 2338

CIVIL SERVICE EXAM.
FOR POLICEMAN
LAST CALL
TUITION ONLY $5
for entire course.
All Instruction Papers Free.
The Civil Service Preparatory School
529 12th St. N.W. Met. 6337.

Works Billions Parcelled Out At White House

President Gives Control of Fund to 48 State Aids of Hopkins.

Continued from Page 1.

obstructive to all that is best in our citizenship."

The President added that every administrator should encourage workers to go into private industry and that projects should be abandoned, if necessary, rather than that workers on these projects should be kept from private employment. He was emphatic in urging that administrators should cooperate with local and State officials.

"This is a Federal administrative program," he said, "but we can't conduct it successfully without cooperation."

Some of the Governors attending the recent conference at Biloxi, Miss., expressed their disappointment that the works program would be almost entirely a Federal undertaking with little or no authority left in the hands of State officials.

Cautious About Politics.

"We must be careful about discrimination in regard to politics," the President said emphatically. "That is out. If anyone asks you to play politics, you tell them that the President of the United States gave direct orders that there is not to be any such dissemination."

The President said that the whole program must be considered "solely from a human point of view."

President Roosevelt then went into a brief discussion of the old CWA under which 4,000,000 were put to work for a brief period on "made" work.

"We want these projects to be as useful as we can get them," the President said. He pointed out that CWA had been organized in a hurry and that work had been "invented" for the purpose.

"The extraordinary thing about it," he added, "is that so much of this work was useful."

The President declared that while there will be some large projects, there must be many "elastic" local projects.

"Try to make them as useful as possible," he repeated.

In turning the major part of the program over to the Hopkins organization, the President said:

"We want to decentralize. We want to give you people as much authority as we can."

Laughingly, he said "Harry and I" are offering a medal for the State administrator "who gives us the fewest headaches."

"Harry and myself will be on the job all the time from now until the end of the works program on July 1, 1936," he said.

In conclusion, the President said: "We all know that there is going to be a very definite pick-up all over the United States. We are working slowly toward elimination of the major employment problem. This year is going to be the beginning of a pick-up of the greater part of the unemployment slack."

Observers of the employment program felt that the President had left no doubt that the plan will be nearly identical with the CWA and that it is now widely separated from the original program. It has become apparent that the Public Works Administration will play a very minor part from now on. Work obviously will be "made" to fit the requirements of each locality and this will be work on which there will be a minimum of material cost. It appears doubtful whether housing, rural electrification, grade-crossing elimination, reclamation and other expensive projects outlined at the beginning will be undertaken in any great numbers.

President's Leeway Great.

The works law specifies these and other types of work, but it gives the President great leeway in transferring money from one quota to another. Under the original plan all projects were to come through the allotment board and to receive the personal approval of the President. Although there has been no announcement of a change in program, the question has arisen as to whether all the small "elastic" local projects to which the President referred, will have to go through this channel or whether their approval will be left generally to the State administrators.

One of the first jobs of the State administrators, it is believed, will be to turn over to the works program most of the 2,500,000 now working on work relief projects under the FERA. Much of this work is expected to come under the head of "elastic" local projects. Many more will be absorbed by the CCC, which has begun recruiting its strength up to 600,000, double its present number.

Thus probably not more than 1,000,000 employable persons will remain actually to be put to work on new projects. Under the plan of transferring workers and projects together from one administration to another it will be possible to make a tremendous showing within the next few weeks.

President Roosevelt has referred repeatedly to the Alabama plan as being one of the best. Thad Holt, both relief administrator and works progress administrator for Alabama, explained the plan yesterday.

He said that 52,000 men in his State already are working on FERA projects, leaving only 6,111 employables on the relief rolls without work. He said most of the 52,000 would be transferred to work relief and that the only difference would be that they would be paid straight monthly salaries under the new setup instead of amounts based on their needs.

Holt described work already being done and which will be continued as building small bridges and culverts, repairs to school houses, work on rural unpaved highways, street paving, work on community buildings, and drainage for malaria elimination.

Holt said that in connection with schoolhouse repairs, community buildings and similar work, most of the materials are "donated" by communities. He said he was "shooting at" a cost of $700 per year per man, including material costs.

Hopkins, in addressing the administrators and their aids behind closed doors, warned against politics but added that the administrators probably would be accused of "buying the election." He warned them to make as few mistakes as possible.

Other FERA officials, most of whom had experience with the first CWA program, talked to the workers. Today and tomorrow they will be divided into small groups, according to sections of the country, to discuss local problems.

The FERA reported that urban relief rolls dropped 1.7 per cent between April and May. The reduction, it was said, was due mainly to improved business conditions.

Film Actress Divorced.

Los Angeles, June 17 (U.P.).—Mrs. Darleen Flesher, film actress, who testified Charles Flesher called her "a lousy wife" and "one time kicked me clear out of bed," was granted an interlocutory divorce decree by default today. Flesher is a radio musical director. Mrs. Flesher is known on the screen as Darleen Verjean.

"Dodge Is the 4-Star Economy Hit," say BLOCK and SULLY.

"We'll say Dodge gets our applause for giving 20 miles or more per gallon of gas," assert Eve Sully and Jesse Block, famous radio comedy team, pictured above. And owners everywhere are reporting remarkable economy from the new Dodge.

Thomas S. Baldassare, Yonkers, N.Y., says: "I heard about the remarkable economy of the new Dodge before I put in my order. But the actual performance of the Dodge is more convincing than any report. I'm getting more than 19 miles per gallon in regular driving."

And Mrs. R. G. Eyerly, Chappaqua, N. Y., says: "I can't understand how I get so much mileage per gallon in a car as big as a Dodge. I'm getting 4 more miles per gallon and saving 20¢ on every dollar I spend on oil."

Don't deny yourself the satisfaction you can have with a big, New-Value Dodge, now that it's priced just a few dollars above the lowest-priced cars.

COAL GOING UP!

LOW PRICES on COAL
Will Prevail
Till JUNE 20
CALL
J. EDW. CHAPMAN
NOrth 3609 37 N St. N.W.

Lansburgh's

AGAIN!
2,400 pairs
Manhattan
Shirts or Shorts
39c
(4 for 1.50)

Famous name—Manhattan! It's too well known to waste breath saying more. What you should note, though, is the shining Special price! Manhattan-cut shorts, side tie or elastic back. Fine combed cotton shirts, soft as down. $3 buys you 4 extra outfits for hot days!

STREET FLOOR.

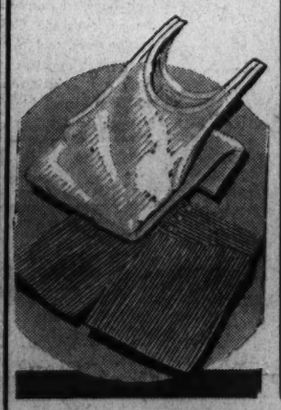

Enjoy extra time with the Children

While
AN ELECTRIC COOKER PREPARES MEALS

HAVEN'T YOU often wished for extra time to devote to the children or for other things that give so much real pleasure in living? Many extra carefree hours can be yours each day if you buy one of the new Electric Cookers which prepare entire meals without watching. All you do is place the food in the cooker, plug it into a convenience outlet and forget about it until meal time. Electric Cookers make foods taste better, preserve their healthful juices and vitamins and above all, they are exceedingly economical to operate. Current enough to cook a complete meal—roast or chops, vegetables and dessert, costs only about 1c or 2c. When you buy an Electric Cooker you are buying greater convenience—many extra hours of leisure—better cooked foods—and cool cooking comfort for hot weather.

Free

Many member stores of the Electric Institute are offering FREE a complete meal for 4 persons with each Electric Cooker purchased before July 3rd. Phone the Electric Institute, ME. 2230 for a list of electrical and department stores extending this free offer.

MEMBER THE ELECTRIC INSTITUTE OF WASHINGTON

POTOMAC *Electric* POWER COMPANY
Matchless Service

Westinghouse Electric Roaster

Cook your meals the modern way . . . preserve the delicious full-flavor of the foods . . . enjoy cool cooking comfort, even in hot weather. Prepare a meal for six. Complete with large, heavy service aluminum cooking unit. The $12.95 roaster is like the model shown, but has plain sides without bands.

$3.00 DOWN 3 Months to Pay

J.C. HARDING CO. INC.
If it's ELECTRICAL We Do It
517 10th St. N.W. NA. 2160

Farm Youths, Here for Rally, Feign Boredom

'Not So Much,' Says One 4-H Club Sightseer of the Monument.

Farm boys and girls aren't what they used to be. As urbane and sophisticated as young people living in the heart of the Capital were the 160 rural youngsters, members of 4-H Clubs from 40 States, who climbed to the peak of Washington Monument yesterday noon. A good many of them were frankly bored with the proceedings. Most of them were indifferent. One actually said the monument wasn't so much.

"The Chrysler Building in New York is a lot more thrilling," declared Floyd F. Crosby, of Rock County, Wis., one of the best young calf and pig raisers in his community. "This elevator is slow. Now the one in the Chrysler Building zips to the top in a couple of seconds."

The boys and girls, all of them sturdy looking from their active participation in farm life, seemed not only sophisticated, but showed a pronounced taste for esthetics. Panoramic views of the city from the monument's small, high windows failed to hold their attention long. They clustered before the grilled opening which looked down on the Lincoln Memorial.

"That's the most beautiful thing in Washington," said Dorothy Koehler, of Franklin County, Mass., proficient in canning and baking. Dorothy went up the monument again yesterday afternoon to gaze down once more on the memorial.

Looks Like Black Onyx.

"The water in the reflecting pool looks from here like black onyx," Winfred Barton, of Walker County, Ala., said in a lazy voice.

The girls in their cool green uniforms and the boys, dressed for the most part in white, had a full program before they reached the monument at 11:30 in buses.

Yesterday, the fifth day of their seven-day national camp, started off at 6 when reveille was sounded at their tents on the Mall near the Department of Agriculture. After such details as flag raising, tent inspection, and breakfast, the young people dashed over to the Department of Agriculture's auditorium to hear an address on "Rural Health," by Dr. Mark V. Ziegler, of the United States Public Health Service.

Then came a delegates' conference, educational tour No. 7, otherwise known as the trip to Washington Monument; a State leaders' conference, a broadcast from the United States Marine barracks, and luncheon.

Lincoln Memorial Visited.

The main event of the afternoon was educational tour No. 8, which consisted of a visit to the Corcoran Gallery of Art, the Pan American Union and Lincoln Memorial.

Preceding dinner another State leaders' conference was held. In the evening dramatic night was celebrated at the camp.

Leaders said they had no difficulty in getting the boys and girls to leave the camp promptly yesterday morning for the day's heavy schedule of activities. The tents were so hot the young people were glad to get away.

"They're not so bad at night," said tall, blond Arthur Roehringer, of Middlesex County, New Jersey. "They're really rather pleasant then," added Arthur, who has built up a prosperous retail trade for eggs and dressed poultry.

Today the 4-H Club members attending camp will hear an address by Katharine F. Lenroot, chief of the Children's Bureau; will visit the cathedral and the natural history building of Smithsonian Institution; will have a party tonight at the Chamber of Commerce of the United States.

Lost Babes Back With 'Grandma'

Post Staff Photo.

Dorothy May and Frank Nuttall, jr., swinging happily yesterday at the Receiving Home here before being taken to their grandmother's farm house.

Lyddane Case Put Off to Fall; Boland Guilty

Alleged Conspirator Gets 3 Years, 9 Months From Judges.

Continued from Page 1.

Lee, Washington Herald reporters, cited for contempt, filed an answer to the citation today. In it they announced they would fight the case on the grounds that the citation is unconstitutional and a violation of their rights. Declaring that the lack of a sworn affidavit and complaint setting forth the charges against them is a violation of their rights under article 5 of the United States Constitution, the fourteenth amendment, and the Maryland declaration of rights, counsel for the reporters asked that the contempt citation be dismissed.

American Newspapers, Inc., publishers of the Herald, also filed answer to the contempt citation through Elisha Hanson, Washington attorney. Declaring that the citation was vague as to the parties referred to, the report referred to, the "particular cause" which "alleges that the court has been embarrassed" and the administration of justice obstructed, the answer says:

"American Newspapers, Inc., respectfully states . . . that it neither has the desire nor the intention, to obstruct the administration of justice in this honorable court or in any cause whatever pending before this honorable court and that if, by any publication, it has embarrassed this honorable court and thereby obstructed the administration of justice by the honorable court, it is ready and willing to make apology therefor both to this honorable court and by publication.

City Editor Fails to Answer.

Ray Helgeson, city editor of the Herald, had filed no answer at the close of the court day. He was also cited for contempt. Michael Flynn, managing editor, is mentioned in the return made on behalf of the Herald.

The Herald, on last Wednesday morning, printed a story saying that the court, sitting in private, had found Boland guilty. At that time no verdict had been announced.

State's Attorney James Pugh today refrained from comment on the cases and Stedman Prescott, counsel for Mrs. Lyddane, also refused to comment. Anne Lyddane was tried on charges of conspiracy to murder her husband. After nine hours the jury was discharged, having failed to reach an agreement.

England Probing China Situation

Continued from Page 1.

Nanking government in 1933 for Canton service.

Japan Denies Plans For Chahar Action

By the Associated Press.

Tientsin, China, June 17.—Japanese army officers united in a statement tonight, declaring false reports that "the Japanese army is planning drastic steps" in China's Chahar Province.

Tokyo's leaders in this section of north China denied reports they had rejected China's proposals for peaceful settlement of a recent incident at Changpei, Chahar Province.

Lieut. Col. Y. Ishii, chief of staff of the Japanese garrison in Tientsin, said, "Sung Cheh-Yuan, governor of Chahar Province, appears sincerely anxious to settle the incident through conciliation. The matter will be treated locally."

Lieut. Col. Ishii refused to state the status of Chahar affairs, but said "we expect to be able to announce something in a few days." He asserted Japan does not demand that Sung Cheh-Yuan's army evacuate Chahar. Other Japanese officers here maintained a tight-lipped silence.

Whenever you hear anyone mention the "Result Number," he is talking about Post Classified Ads—National 4200.

House in Drive To Clear Tasks Before July 15

Tax Bill Passed, 9 Others Sped as Speaker Calls for Action.

Continued from Page 1.

117. Immediately after the Speaker's appeal, the House knuckled down on the AAA amendments, under a rule that should see them carried to passage today.

Bending to the will of their leader, House members continued in session until 7 o'clock last night, then agreed to meet at 11 this morning, an hour earlier than usual.

Several breaks in the badly congested congressional legislative situation brought predictions of a mid-July adjournment from both sides of the Capitol. Some members were skeptical, however, especially in view of White House intimations that further NRA legislation may be sent to the Capitol.

Developments that may make for early adjournment were:

The impasse in the House Military Affairs Committee over the TVA bill extending the scope of the Tennessee Valley Authority and fortifying it against constitutional tests, was loosened by a "compromise" that will be offered to the full committee today. A substitute bill may be introduced bringing TVA spending more closely in line with General Accounting Office standards.

The House Interstate Commerce Committee, its preliminary work on the utility holding company bill virtually completed, prepared to meet tomorrow for action on a measure reputedly providing a modified form of the drastic holding company elimination proposed in the Senate bill.

The Senate moved under a liberal debate limitation toward early action on the President's social security bill, providing old-age pensions, unemployment insurance and public health aids, already passed by the House.

Senate leaders said frankly that the only bar to the mid-July adjournment date set by Speaker Byrns is the Eccles bank bill, which has passed the House, but is still seriously contested in a Senate banking sub-committee.

Lists Vital Measures.

Speaker Byrns enumerated ten measures on which the House should act before adjournment, but would not say they were "must." They are:

The nuisance tax extension, approved yesterday.

The AAA amendments, now the unfinished business of the House.

Wagner labor disputes bill, to be considered later this week, under rule.

Transportation legislation, headed by the motor bus regulation bill.

TVA extension.

Guffey soft coal bill, setting up miniature NRA to regulate coal industry.

A bill extending the Federal Alcohol Control Administration in some form and enacting liquor code features into law.

Ship subsidy legislation, designed to strengthen the merchant marine and promote foreign commerce.

Approval of the $501,991,000 nuisance tax extension came under a suspension of House rules, permitting only 40 minutes debate on both sides of the aisle, and no amendments.

Outstanding among the two-year extensions were continuance of the 1-cent-a-gallon Federal levy on gasoline; 3 cents instead of 2 for out-of-town postage, and a 10 per cent tax on movie and theater admissions.

"In spite of this recommendation, your committee believes that these taxes and the higher postage rate should be removed as soon as the condition of the Treasury permits," said Chairman Robert L. Doughton, of the House Ways and Means Committee. "That time has obviously not arrived as yet."

Off the floor, members of the committee made clear there will be no other general tax legislation this year, unless it is urgently requested by the President. Chairman Samuel B. Hill, of the special tax sub-committee, said his group has no intention at present of considering special inheritance and gift taxes proposed by Secretary of the Treasury Morgenthau to meet possible bonus payment.

Hill said existing revenues, fortified by proposed extensions, would take care of the "ordinary" expenses of government, with a small balance left over. No attempt will be made this session to finance approximately $3,500,000,000 in emergency expenditures, he intimated, insisting, however, that any substantial business pick-up would go a long way toward meeting this debt under current schedules.

Total Treasury receipts exceeded the "regular" Government expenditures by $100,000,000 for the first 10 months of this fiscal year, the committee pointed out.

Speaker Byrns took the floor in the interval between passage of the tax bill and consideration of the AAA amendments. He had intended to make only a brief appeal, but held the floor against a crossfire of questioning by members.

"I will say to the gentleman that I think other considerations ought to be kept in mind than speed," interrupted Representative Carl E. Mapes (Republican), Michigan.

"Undoubtedly," replied Byrns. "I do not want anybody to understand that I am advocating passage of these bills without giving them the fullest consideration."

Mapes sardonically suggested "that all of these bills be put into one omnibus bill and that we vote upon them as we did this afternoon on the tax bill."

Clash on Lobbying.

An assertion by Representative John E. Rankin (Democrat), Mississippi, that "Washington is full of power lobbyists" who are trying to block action on the utilities holding company bill and the TVA measure, brought a quick retort from Chairman Sam Rayburn, of the House Interstate Commerce Committee. He said his group had spent five months on the utility holding company bill because the measure is one that requires the fullest consideration.

Speaker Byrns said he was making no effort to hurry committees now working out the details of legislation.

"If we expect to adjourn at anything like a reasonable time, I submit to members on both sides of the aisle that we have to make a few more sacrifices in time," he said. "We have to come here perhaps a little earlier and we certainly have to sit a little later and perhaps have night sessions."

The Military Affairs Committee will meet this morning in an effort to reach a compromise on the deadlocked TVA bill. Concessions leaders are said to be willing to include provision for strict TVA accounting, under standards laid down by Comptroller General McCarl, a requirement that TVA comply with private company standards in prescribing power rates, and extension of the present $50,000,000 bond issuance capacity, instead of raising it to $100,000,000.

Member units meantime have been called on by the United States Chamber of Commerce to urge substantial modification in the Wheeler-Rayburn bill now before the House Interstate Commerce Committee. The chamber seeks regulation rather than elimination of holding companies.

WANTED—
RESOURCEFUL WOMAN
Well-bred and aggressive, who can sell a high grade investment to astute business man.
Washington Post, Box 173

Governor Bans Cars in Omaha Trolley Strike

Martial Law Rules City as Two Are Killed, 150 Injured.

Continued from Page 1.

remaining 15 per cent rests with an arbitration board of three members, one to be chosen by the union, another by the company and the third by Secretary of Labor Perkins.

During the strike the company maintained its normal power supply.

A United Rubber Workers Union strike went into effect in the Wilson Rubber Co.'s plant at Canton at midnight last night.

Karl P. Herbruck, assistant plant manager, said the factory would not be reopened until union pickets are withdrawn. He said the concern, which employs between 100 and 150 persons, had been negotiating with a union committee and reached an agreement when the union lodged a new demnad to reinstate a discharged employe.

Coleman C. Claherty, president of the United Rubber Workers Union at Akron, asked the Federal Government to assign a conciliator to Akron to avert a threatened strike at the General Tire & Rubber Co., where 1,200 are employed.

The general local of the union voted yesterday in favor of a strike, Rex Murphy, its president said. The union claims the concern laid off workers contrary to a promise made in settlement of a strike last year and that the company broke off negotiations on a new seniority clause asked by the union.

Professor at Amherst To Talk on Kloeb Bill

Dr. Phillips Bradley, professor of political science at Amherst College, will be one of the chief witnesses when the House Foreign Affairs Committee this morning takes up the Kloeb bill to outlaw loans and extension of credit to nations not allies of the United States.

Representative Frank L. Kloeb (Democrat), of Ohio, author of the bill, also will testify.

The committee will consider a similar neutrality bill filed by Representative Maverick (Democrat), of Texas.

Riverdale Heights Plans Garden Fete

A garden fete will be held by the Riverdale Heights (Md.) Garden Club Saturday night at the southwest corner of Magruder avenue and Edmonston road, East Riverdale. Proceeds will be used for the benefit of the East Riverdale street improvement fund. Mrs. Enbert A. LeLachure, president of the club, is in charge.

LAFAYETTE BED SHOP
Let us make your felt or hair mattress into an innerspring mattress.
$9.00 and up
District 5034
1747 Rhode Island Ave. N.W.

WINSLOW PAINTS
Paint the roof before the blistering sun starts a leak. $1.25 a gallon for the best.
923 N. Y. AVE. N.W. NAtl. 8610.

YOU CAN NOW TALK TO OCEAN CITY, MD. FOR
40c
AFTER 7 P.M. INSTEAD OF WAITING FOR 8:30
STATION-TO-STATION CALL

On the MAINE Coast
YORK HARBOR—
a delightful summer place for those who enjoy beauty. Write for information.
THE EMERSON
AND COTTAGES
YORK HARBOR, MAINE
OPEN JUNE 15 — OCTOBER 1
66 Miles from Boston-Atlantic Highway Route 1-A

WOODWARD & LOTHROP
10TH 11TH F AND G STREETS

Particularly smart and highly individual
Monogram Clips and Pins
Choose from the many styles—all very modern—the one you prefer. Then, while you wait, your initials will be inserted—to give you a very personal costume accent. In soft, gold or silver colored metal.
Clips, $1.25
Pins, $1.25 to $3
NOVELTY JEWELRY, AISLE 7. FIRST FLOOR

Miss Verna Welsby
A Special Representative of
YARDLEY
—is here, this week, to tell you how beautiful English women guard complexion loveliness with Yardley preparations. Among them—to bring you a special sense of Summertime luxury and comfort:
Yardley Lavender, famous for its subtle and refreshing fragrance (see sketch). In nine sizes ..... 45c to $5.50
Yardley Lavender Soap, a box of 3 cakes with trial size Lavendomeal, a delightful bath accessory $1
Yardley Lavender Dusting Powder for after-the-bath coolness $1.35
Yardley Lavender Talcum, repeating the same delicate scent ..... 55c and $1.10
TOILETRIES, AISLE 16, FIRST FLOOR.
With your best wishes—
Bon Voyage Baskets
$5 to $25

Crammed with good things—fruits, nuts and similar delicacies, festively packed. Orders must be placed 48 hours in advance of New York sailing date.
CANDY, AISLE 14, FIRST FLOOR.

NO OTHER LOWEST PRICE CAR HAS EVEN ONE OF THESE FEATURES

"This Terraplane LOOKS like a great big car—and RIDES like one, too!"

Do you want these advantages in your 1935 car? You get them *all* in a Terraplane. You won't find a single *one* of them in *any* other lowest price car!

Extra strength and safety—in America's *only* bodies *all* of steel.

Quicker, safer, straight-line stopping—proved by police-supervised brake demonstrations in cities from coast to coast.

Easier, safer driving and faster, smoother shifting with the Electric Hand (optional at small extra cost).

Amazing gasoline economy—*proved* in recent nation-wide economy runs.

Record-breaking performance—proved by 36 American Automobile Association records for speed, acceleration and hill climbing. Plus sworn affidavits by owners.

Any Hudson and Terraplane dealer will gladly show you this proof backed by the sworn statements of hundreds of owners. Ask for the proof! Then judge for yourself—behind the wheel—how much *more* Terraplane gives you.

TERRAPLANE
$585 and up, f. o. b. Detroit for closed models
ENJOY A RIDE TODAY . . . THERE'S A DEALER NEAR YOU

Go WEST for your VACATION
IN AIR CONDITIONED TRAINS
COOL-CLEAN COMFORTABLE
Here IS news—a real western vacation at little cost! Rail and Pullman fares have never been lower—hotels and sightseeing still at bargain prices. Your vacation starts the moment you board a cool, clean, air-conditioned North Western-Union Pacific train.

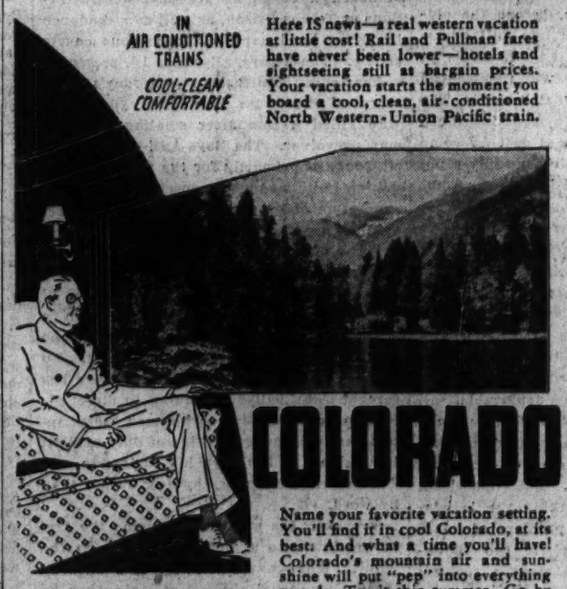

COLORADO
Name your favorite vacation setting. You'll find it in cool Colorado, at its best. And what a time you'll have! Colorado's mountain air and sunshine will put "pep" into everything you do. Try it this summer. Go by train—safe, comfortable, fast.
Air-conditioned equipment throughout—coaches, sleepers, dining and observation cars.
Also ask about low-cost, escorted all-expense tours
LOW RAIL FARES
$68.95 round trip from Washington, good in all classes of equipment, berth extra. Go any day—16-day limit.
$85.45 round trip from Washington, good in all classes of equipment, berth extra. Go any day—return limit Oct. 31.
Ask about bargain fares for travel in comfortable coaches—as low as $27.50 round trip from Chicago.

Ask about Union Pacific's Streamliner
USE COUPON
UNION PACIFIC or Dept. 215 F. 904 Girard Trust Co. Bldg. 1100 S. Penn Square
CHICAGO & NORTH WESTERN RY. Dept. 617 F. 1002 Girard Trust Co. Bldg. 1100 S. Penn Square
Philadelphia, Pa.
Please send me free booklet and full details about ☐ COLORADO. I am also interested in:
☐ Zion-Bryce-Grand Canyon ☐ Western Dude Ranches ☐ Yellowstone-Grand Teton ☐ California and Hawaii
☐ Utah ☐ Boulder Dam ☐ Rocky Mountain National Park ☐ Pacific Northwest-Alaska ☐ Escorted, All-Expense Tours
Name ..... Street .....
City ..... State .....
NORTH WESTERN - UNION PACIFIC

The Washington Post

Registered in U. S. Patent Office.

An Independent Newspaper
(Published every day in the year.)

Eugene Meyer, Publisher.
Floyd R. Harrison, Comptroller.

The Associated Press is entitled exclusively to use for republication of all news dispatches credited to it or not otherwise credited in this paper and local news of spontaneous origin published herein. Rights of republication of all other matter herein are also reserved.

OFFICES OF THE WASHINGTON POST
New York, N. Y. ..... 270 Madison Avenue
Chicago, Ill. ..... 360 North Michigan Avenue
Detroit, Mich. ..... 8-251 General Motors Building
St. Louis, Mo. ..... 205 Globe-Democrat Building
San Francisco, Calif. ..... 742 Market Street

DELIVERED IN WASHINGTON

Daily, Sunday, 1 yr. $7.80	Daily, Sunday, 1 week 15c
Daily only, 1 yr. 4.20	Daily only, 1 week 10c
Sunday only, 1 yr. 3.60	Sunday only, per copy 5c

BY MAIL, MARYLAND, VIRGINIA, WEST VIRGINIA AND NORTH CAROLINA

Daily and Sunday	Sunday Only	Daily Only
One year ... $9.00	One year ... $4.00	One year ... $6.00
Six months ... 5.00	Six months ... 2.00	Six months ... 3.50
One month ... .85	One month ... .40	One month ... .60

OTHER STATES, MEXICO AND CANADA

Daily and Sunday	Sunday Only	Daily Only
One year ... $11.00	One year ... $4.50	One year ... $7.50
Six months ... 6.00	Six months ... 2.50	Six months ... 4.00
One month ... 1.00	One month ... .45	One month ... .70

All Subscriptions by Mail Payable in Advance

Entered at the Postoffice, Washington, D. C., as second-class mail matter.

TELEPHONE NATIONAL 4200

Tuesday, June 18, 1935.

"To Create Attitudes."

A brochure describing the Institute of International Relations now in session at Duke University announces that a principal aim is "to create attitudes of international good-will and understanding." With this balanced objective it is not surprising to find that the sponsor of the institute is the Society of Friends. For all the dignity and restraint of the Quaker philosophy is implicit in those quiet words; to create attitudes of international good-will and understanding.

Promotion and publicity are essential parts of many of the "institutes" which blossom forth in summertime to cater to the insatiable curiosity of the American public. Those organized with the help of the American Friends Service Committee pursue a less spectacular but perhaps more purposeful course, in keeping with the even-tempered spirit of the denomination. The idea behind them is that many people interested in world peace might serve as effective promoters of the cause if they were better informed on the magnitude of the problems involved. To this end, teachers, ministers, students and community leaders are invited to attend meetings at which competent authorities discuss matters of politics, economics, history and sociology. Added to this, there is a presentation of the spiritual basis of the struggle for peace.

Six years ago the first of these institutes was opened at Haverford College. Besides this charter institute and that now in session in Durham, N. C., seven others are under way this year; one at Wellesley College in Massachusetts; one at Atlanta, Ga.; others at Northwestern University in Illinois, at Grinnell College in Iowa, at Reed College in Oregon and at Mills and Whittier Colleges in California.

In all, less than 2,000 persons are attending these Quaker meetings. That is not a great number. But just as the influence of the Society of Friends can not be measured by its relatively small membership, so the effect of these institutes is likely to be more far-reaching than the attendance implies. In them a carefully developed technique operates on a foundation of unselfish sincerity. With this combination man has often moved mountains.

True Reverence.

It is a simple enough matter to work up enthusiasm for a celebration when the calendar marks a centennial anniversary. Last year Maryland staged elaborate pageants to signalize the tercentenary of the founding of the State. This was to have been expected. Three hundred years is a long time in the history of any Commonwealth and one to be marked with all ceremony.

What is not so usual was seen at St. Mary's City on Sunday, when the 301st anniversary of the founding of Maryland was observed. There, where the *Ark* and the *Dove* first put in, Gov. Nice and a company of citizens paid tribute to the original Marylanders, founders of the illustrious Free State. Where first the principles of freedom of speech and freedom of worship were laid down and where freedom of conscience is now memorialized by a thought-provoking statue, full honor was paid where all honor is due, with little regard for ordinary pageant routine or formula.

The proof of true reverence for a tradition lies in continuous commemoration.

The Treasury And The Franc.

The mystery enshrouding the operations of the Treasury's stabilization fund has been slightly dissipated by the Governor of the Bank of France, M. Tannery.

In an exuberant speech delivered at the meeting of the directors of the Bank for International Settlements at Basel, he asserted that Secretary Morgenthau's willingness to supply dollars to the exchange market during the recent currency crisis enabled the Bank of France to release gold and kept dollar exchange rates from soaring to disastrous heights. There was imminent danger that the exchange rate might get out of hand, he said, and thus lead to sudden devaluation of the franc or an embargo upon gold shipments. According to M. Tannery, our opportune assistance broke the backbone of the crisis.

What is chiefly important in this technical and fairly detailed account of the embarrassments confronting the Bank of France is the evidence afforded of our Government's desire to save the currencies of the gold bloc nations. Those present at Basel are said to have been much encouraged by our active intervention to prevent further demoralization of world exchanges. It is regarded as a long step toward the goal of an international stabilization agreement.

While hopes of such a consummation may be somewhat premature, the hints recently thrown out by Treasury officials show an increasing willingness to consider stabilization proposals. The Governor of the Bank of France at any rate seized the opportunity afforded him by the French crisis to make a strong plea at Basel for "restoration of world economic equilibrium by a stabilization of moneys and a resumption of normal commercial relations among various nations."

The Social Security Bill.

Former President Hoover doubtless had the pending social security bill in mind when he told the graduating class at Stanford University, on Sunday, that "there are no short cuts" to the goal which that legislation seeks to forward. A more complete argument, however, would have considered the disadvantages inherent in making no progress whatsoever in the field of scientific unemployment relief. And it is the failure to move at all, rather than over-rapid movement, which has for many years been the outstanding American characteristic in this field.

In this connection a brief survey of the British effort to provide social security is most instructive. It is now almost half a century since the British government tried, and found wanting, a policy very similar to that which Mr. Harry Hopkins inaugurated for this country in the CWA. In 1886 Great Britain started the provision of local relief works for the "respectable unemployed." It was the complete breakdown of this early effort to disentangle the problem of unemployment from the problem of pauperism which led to the careful legislative program since introduced by stages in the British Parliament.

Between 1905, when the first public employment exchanges were established in Great Britain, and 1920, when unemployment insurance was extended to cover some 12,000,000 manual workers, progress was steady and almost independent of political changes. The Employment Exchange system was made Nation-wide and efficient as a basis for the operation of unemployment insurance. Health insurance and old-age pensions were considered on their separate merits and separately organized. When the depression came Great Britain had a well-rounded and flexible social security system which, whatever its shortcomings, has proved of infinite value in bringing that nation through the depression without any real danger of serious social disorders.

What Great Britain took a generation to accomplish, we are now trying to do within the span of a single Administration. The blunders in the bill now before the Senate are obvious and glaring. It introduces in one lump a complicated and heterogeneous program which tries to bring us up to date in this field almost overnight. In England every intelligent citizen knew the implications of every separate step in the social security program before it was undertaken. It is safe to say that not 10,000 people in the entire United States could today give any intelligent summation or appraisal of the omnibus bill which the Senate is due to pass this week.

That is the situation, and it unquestionably justifies Mr. Hoover's remark that "universal social security can not be had by sudden inspiration of panaceas." But the blame for the ostrich-like attitude of America toward social security is not to be pinned on the Roosevelt Administration. And it is scarcely effective for those who made no progress in this direction to condemn their successors for indorsing dubious short cuts.

Moreover, some of the defects in the pending bill have been overdrawn. It will be six years, for instance, before the old-age insurance system gets into full operation and before then, if the scheme is to prove at all workable, it will receive the very considerable amendment it needs. The rate of progress in unemployment insurance depends on State action, and as they come to see clearly what is involved unduly rapid action by many State Legislatures need not be anticipated.

None can argue that this omnibus bill in its present form is legislation to be proud of. But a large part of the blame for its complicated character rests on those who delayed action in this field when preliminary steps could have been so reasonably and easily accomplished. And to view the present endeavor from a narrowly partisan viewpoint would at this stage be deplorable.

Skillful opposition can still achieve highly desirable revisions, such as insistence that workers contribute to the costs of their own unemployment insurance. But opposition should be directed to making the legislation more practical. The problem of scientific unemployment relief is too fundamentally important to be made a football of politics.

Taxing To Destroy.

Representative Pettengill, a member of the House sub-committee in charge of the utility holding-company bill, favors an intercorporation tax of 2 per cent on the dividends of holding company units. This is viewed as an alternative to the "death sentence" imposed by the Wheeler bill which recently passed the Senate. Such a substitute measure would be as indefensible in principle as direct forced dissolution of holding companies, without attempt to distinguish between the good companies and the bad.

Under the Pettengill plan the 2 per cent tax on dividends would be applied at all stages from operating company to the topmost parent company. While such a tax would bear less heavily upon the simple type of holding company, and might not lead to immediate dissolution of more intricate forms of organization, it would be imposed with the intention of hastening disintegration of the holding company structure.

Although many instances could be cited in which the right to tax has been used to destroy, such abuses of the taxing power can not be condoned. In this case Congress is confronted with a clear cut issue: namely, whether the holding companies are to be regulated or eliminated. If the holding company bill should pass the House at the insistence of the Administration, in substantially the form approved by the Senate, Congress will at least have revealed its destructive intentions. In that case owners of holding company securities will be forewarned and will take steps to protect themselves insofar as they can.

A certain doom of this sort would be more desirable than a lingering and uncertain existence made increasingly difficult by invidious, undiscriminating and confiscatory forms of taxation.

The Blue Eaglet.

The executive order providing for reorganization of the NRA indicates how little is left of that once powerful administrative law-making agency.

The new organization will probably not have much to do except mark time until it is known what, if any, legislative action the next session of Congress will take to extend or expand the functions of the recovery administration. That was intimated by President Roosevelt when he said that, "so long as there is a possibility of further legislation, it will be desirable to maintain the general structure of the recovery administration in Washington and in field offices and to retain those essential members of a trained personnel who can be usefully employed."

Under the new set-up two divisions are to be established, one to study the effect of the codes upon industrial and labor conditions, and the other to supervise voluntary agreements conforming to the requirements of the new recovery law. The former, the Board of Review, will inevitably fall under suspicion of being on the lookout for evidence that abolition of the codes has encouraged social retrogression. No matter how well trained or conscientious the division's personnel may be, employes taken from the defunct NRA are apt to be biased unfavorably in their interpretation of current business developments.

Since the resolution extending the life of the NRA until next April provided for restoration of the anti-trust laws, industry will have no selfish incentive to maintain NRA codes dealing chiefly with matters relating to hours and wages. The Division of Business Co-operation will doubtless find plenty to occupy its time. But it will act in a purely advisory or admonitory capacity.

The appointment of a special assistant to the recovery administrator, representing labor, and the presence on the newly established advisory council of three well-known labor leaders (one of them President Green of the A. F. of L.) provide absolute assurance that any widespread efforts to lower wages or raise hours in disregard of the standards set by the vanished codes, will be given widespread publicity. Thus, the new skeleton organization may indirectly have considerable influence upon the conduct of business during the coming months, and bring pressure to bear upon Congress for extending the scope of its activities to the limit permitted under the Constitution.

Potential G-Men.

Twenty-four boys from the East Side inspected the Bureau of Investigation here Sunday as a finishing touch to their course of study in law enforcement at the University Settlement in New York City. This inspection tour of Government facilities and methods of tracking down criminals climaxed a series of practical demonstrations at Tombs Prison, as well as attendance in police headquarters and various courts of law. These boys, all under 16, presented a heartening contrast to yesterday's news story of the three New York youngsters who killed a man after stealing a policeman's revolver. The Boys Anti-Crime Council, founded primarily for the purpose of instilling in its members respect and a broader conception of the law, hopes thereby to prevent such acts of violence as this, as well as those of a more petty nature.

Departing from his habitual taciturnity regarding the activities of the Bureau of Investigation, J. Edgar Hoover made a speech and posed for news reels with the youthful enthusiasts of law and order. Up to now, this nemesis of public enemies has foregone any ballyhoo tending to direct attention or admiration to his men except insofar as their success in line of duty made it inevitable. It has been his custom to outline the bureau's policy by deed rather than by word.

However, the wisdom of turning the arm of the law into a glad hand is beside the point. What was more apparent was Mr. Hoover's unusual absence of logic when he told the boys that if they "studied hard, played hard and lived clean," he'd be proud to have them as his helpers. At the rate his bureau has been cleaning up public enemies it would seem that there shouldn't be any need for G-men by the time these lads reach maturity.

Einstein refused to address a Philadelphia audience that had just listened to several speeches. He probably felt that they had already gained a better impression of infinity than he could give them.

It seems that no matter what the weather does in Kansas, it does it with entirely too much enthusiasm.

The law of supply and demand doesn't operate in all cases. The demand for living doesn't decrease with the rising cost of it.

Clarence Darrow says there's no such thing as hell. And we'd been thinking that the depression had hit everybody.

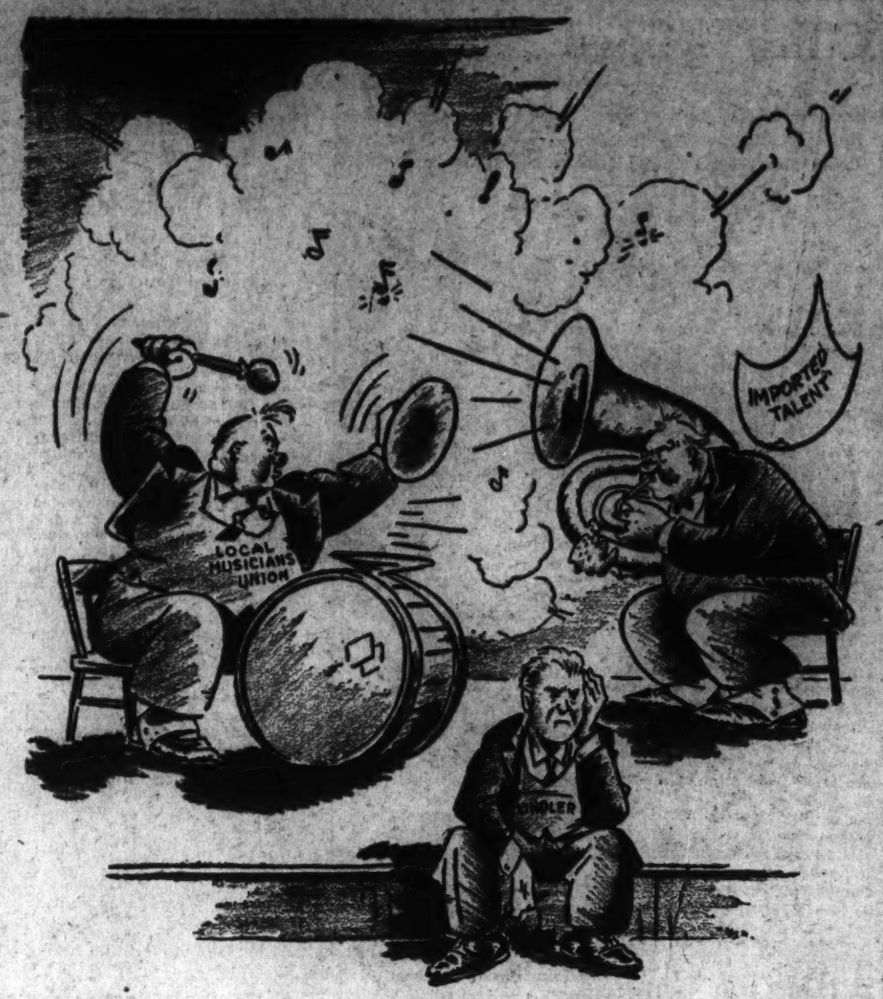

Problems Of A Conductor.

Letters To The Editor

The Post welcomes letters from its readers. All communications must be signed with the writer's name and address. Upon publication initials or pen names will be used if requested. Letters are subject to condensation, and in no case should they exceed 250 words.

On Rented Horses.

To the Editor of The Post—Sir: I wish to call your attention to the deplorable condition and treatment of many of the rented riding horses in the District. Curb-bits are often used with the snaffle, and a curb-bit and spurs used by an inexperienced rider cause unnecessary pain. The owners of the riding stables in some instances send horses out several times in the same day. Riders wait in front of the stables for horses to come in. It must be their unthinking ignorance that permits them to take out a tired horse.

Isn't it possible for riders to ask for fresh horses, to be sure there are no sores under the saddle or girth, to refuse the curb bit if unnecessary, and to use it moderately when necessary? Can't they realize a horse is not a machine with an iron mouth and unlimited strength and willingness? And that many are unused to jumping, and perhaps too old and too stiff?

It is a pleasure to watch a good horse ridden by a careful rider. Some of the rented horses are good and put in good hands only. This is a plea for the unfortunate ones—unfortunate both in owners and riders. But isn't it possible to have a better standard both of care of the horses by the riding stables and by the riding public?

S. E. MOORE.

Washington, June 13.

Friend of Uncle Elby.

To the Editor of The Post—Sir: Replying to G. R. Cooley in The Post of June 15 I will say that I have known Uncle Elby (H. Elba Eastman) intimately for many years and up to three years ago, when I moved here, I was with him practically every day. Uncle Elby is a lumber merchant at Platteville, Wis. He is a good citizen, interested in civic affairs; he likes children, dogs and most people.

The photograph did not do justice—he had been ill the night before, and with sightseeing and the hot weather he was very tired when we arrived at The Post studio for the interview and photograph.

He has a rare sense of good humor. Everyone who met him while here was delighted. He enjoyed his visit, and on leaving he said to me, "Washington is the finest place I ever saw."

E. A. A. DUNN, M. D.

Bethesda, Md., June 15.

Missed Opportunity.

To the Editor of The Post—Sir: I saw in The Post several months ago that Jim Farley said he was going to take time off during the Shriners' convention to get acquainted with Washington, and, therefore, expected to see him riding the NRA Pelican in some of the parades. What was the trouble? Was his fez too tight, the bird too hungry or the sands too hot?

I think he missed a glorious opportunity.

J. A. MATHENY.

Forest, Va., June 15.

District Divorce Law Amendments.

To the Editor of The Post—Sir: Representative Palmisano's objections to the none-too-liberal amendments to the District divorce law calls for observations on two important matters. These are the anomalous position of a voteless, unrepresented District and the unscientific, if not often inhuman, method by which divorces must be obtained. Politically, residents of the District must accept laws passed by legislators whose views may range from moral indignation over teaching Darwin's theory to provincial state chauvinism which is concerned primarily with conditions and votes back home and only incidentally or secondarily with the welfare of the District.

Does not Representative Palmisano realize that, as member of a District committee of the House, he should be obligated in considering social legislation designed exclusively for the people of the District, to put their welfare before all other considerations? His injection of chauvinistic Marylandism into the discussion of improving the District divorce law is not only no credit to himself but an indictment of the unimproved, if not antiquated, divorce laws of Maryland. Shall the District have to wait until Maryland divorce laws are, if ever, improved before it will have improvement in this respect? Under given conditions, why should Maryland standards prevail any more than those of Virginia or, for that matter, of Nevada? The District is certainly entitled to have its own will in legislation dealing with such an important part of its social relations as divorce.

Experience shows that the theological theory that marriages are made in heaven and that it takes only a clergyman's ceremony or a notary's fee to seal marital happiness for life and to set society's approval thereon is not realistic, psychologically sound, or scientific. It is the old question: Is man made for marriage or is marriage made for man? There are generally only three prime factors in considering granting a divorce, namely, a fair property settlement for all concerned; guardianship of children for the welfare of the children themselves; inability or unsuitability of either one or both of the parties to make a success of the marriage from their own natural and sincere qualities and reactions affecting and affected by the mutuality and happiness of the marital status. Certain causes, like commission of a felony, continual drunkenness, insanity, venereal diseases, should allow the aggrieved party, and in some cases the wrongdoer, to obtain an outright divorce with a minimum of court procedure and with no waiting period.

May Representative Palmisano reconsider his opposition and help raise the District divorce law up a peg or two on the scale of decency, if not enlightened treatment of a difficult problem. The happiness of many individuals depends upon the reasonable and economical facilities the law provides for obtaining a divorce; that is, of correcting a mistake that is so human it often causes the greatest individual unhappiness. What possible interest has a civilized society in keeping an unhappy couple together? To argue that it is for the welfare of the children is debatable and open to the merits of each particular case. The economic conditions today work counter to the accepted tradition of family life and they have to be taken into consideration. If they are not, the result is that the tradition will be ignored and definitely weakened.

AMBROSE JULIAN FAHY.

Washington, June 13.

"Possible" Weakness.

To the Editor of The Post—Sir: Perhaps, the one good that was accomplished by the verdict on the constitutionality of the NRA was to center attention on a possible weakness in the law by which members of the Supreme Court receive, first, their office and, second, their length of tenure.

Is it always safe for a group that is not elected by the people to have the power to kill any law that is passed by Congress and signed by the President—all of whom are elected by the people for limited terms? Is it not sometimes possible for all of the Supreme Court justices, being appointees of Presidents, belonging to one political party and, as their tenure is for life, could such a condition be best for the country, as a whole?

Members of the legislative and the executive branches of the Government are elected by the people for limited terms, and—if this is to be "a Government of the people, for the people, by the people," in a true sense—should the judicial branch, that has clearly shown its authority to dominate the other two, be an exception to the rule?

Washington, June 12. E. B.

Mount Vernon Thoughts.

To the Editor of The Post—Sir: As it has been a good many years since I was in Washington, I routed myself via Mount Vernon in order to get a thrill at Washington's tomb. When I arrived there I found everything changed.

Only a synthetic flavor of the original remains. A notice said: "Open at 1 p. m. on Sunday." A high wall excludes any possible view from the outside and outside the wall is the usual quota of antique and curio shops.

The space not occupied by these is taken up with "don't" signs: "Don't Park," "Don't Walk," "Don't Stop," "Don't Sit," etc. The only thing that I saw that could be done legally was to drive on, which I did, feeling that if I waited to get in I would only get a "synthetic thrill" at the tomb—if any.

Whoever is responsible for this Mount Vernon tragedy should have been drowned when he was a pup.

FON L. JOHNSON.

Washington, June 15.

An Appreciation.

To the Editor of The Post—Sir: The editorial entitled, "A Job Well Done," which appeared in The Washington Post on the date of June 11, 1935, was read by me with appreciative interest.

The forceful way in which attention is called in the editorial to the fact that "all communities work together in the fight to beat down those who attempt to live by violence and extortion" will undoubtedly have a salutary effect.

J. EDGAR HOOVER,
Director, Federal Bureau of Investigation.

Washington, June 14.

Has Congress Forgotten?

To the Editor of The Post—Sir: Several months ago I noticed a news item in your valuable paper that District, National, and Federal American Banks were going to pay dividends to their depositors. Have we been forgotten?

Have the receivers lost interest in us? Is all our money to be used in maintaining a wasteful receivership? What has become of the McLeod bill, has Congress also forgotten the equitable rights of patient, long-suffering depositors?

A. M. MORGAN.

Charleston, W. Va., June 13.

The Post Impressionist

A Forgotten Pioneer.

Post Office, Tuesday.

MOST moderns are agreed that the boy who stood on the burning deck deserved what he got for remaining there. Most clever moderns call him dumb.

The woman who made him famous died 100 years ago this year—and British centennial celebrators have just failed in an attempt to get up any general "observance" of her demise. As for America, there are indeed few left who remember one of her poems that, once, every New Englander knew.

Yet in her time she was the most popular poet of England. Only 50 years ago, there was scarcely one public school pupil between Eastport, Me., and Greenwich, Conn., who couldn't recite her verses on the landing of the Pilgrim Fathers.

* * *

Thus, in a single century, the reputation of Felicia Dorothea Hemans—plain "Mrs. Hemans" to all her dead adorers—has passed from extreme to extreme.

* * *

It is highly likely that she doesn't care.

For, in spite of what her contemporaries made of her, she had an unhappy existence: the name Felicia was one of life's little ironies. And she had her own opinion of her fame.

* * *

She wasn't an American—Burton Stevenson's "Home Book of Quotations" to the contrary notwithstanding. She was "English-born"—of a Liverpool-Irish father (one George Browne) and a mother apparently Austrian. But on the subject of her sorrows her "mealy-mouthed" biographers are almost completely silent. Those sentimental and specious chroniclers admit merely:

That at the age of 18 she married a Capt. Alfred Hemans, "adjutant of the Northamptonshire Militia"—that he lived with his wife for six years—and that they then separated, the husband announcing an intention of journeying to Rome—whence he never returned.

* * *

Mrs. Hemans (a woman of "great beauty" . . . with vivid chestnut hair and hazel eyes) had to work for a living—and worked to the day of her death, 17 years later. She kept her mouth shut and used her pen—concerning other affairs than her own.

"Her gladness," wrote Rossetti, who contributed prefaces to several of her books, "was like a burst of sunshine, her depression was night bearing stars."

She had, however, been turning out verse since she was 14. Now, though her looks soon faded, her song didn't fail.

Fail? Why, "she was the darling of England, almost revered"—and not alone by the undiscriminating. Scott had admired her. A volume of her poems was "a literary event" compelling respectful reviews in the Edinburgh and the Quarterly. Even Byron praised her. She was treated as an intellectual equal by Shelley, by Wordsworth—later, by Browning.

* * *

Yet she never got over the evanescent Adjutant . . .

* * *

The fact is that Mrs. Hemans is now out of fashion because she wrote on themes which have ceased to be fashionable. With what she would have called "sentiment," she wrote on what she would have called "the affections," "the higher emotions"—resignation, piety, the family-life.

* * *

Well, she did appeal to the ruling predilections of her period; but she made this appeal deliberately—for good or ill, a conscious artist.

She had to be popular, yet she was a woman: to her bread-and-butter audience (and don't suppose that she didn't approve of it!) a woman was "a female," and a female must never be ever so little "indelicate."

So Mrs. Hemans was content to be touching and tender. She left the rougher passions to those writers—such as Mrs. Browning—who were less likely to suffer from depicting them.

* * *

Really, if in no way a great poet, Mrs. Hemans was in certain technical ways a good one. The fantastic rhymes and strange inversions of Elizabeth Barrett were impossible for Felicia Dorothea. An accomplished metrist, she had clarity of diction. She had an excellent taste in imagery.

* * *

Above all, she was a pioneer.

"She struck a new vein and founded," justly says an anonymous critic in one of the English newspapers, "a school. She is the first of a line of women poets, many of higher gifts than herself, who all took from her . . . for their subjects, their coloring, their tone. Her disciples excelled her, yet were much in her debt."

* * *

Nevertheless, while all England was at her feet, she said to one who echoed its praises: "Except for half-a-dozen poems, you can consign my works to oblivion."

Few modern verse writers would be so modest. Few poets of any period have been such clear-eyed critics of their own poems.

* * *

Half-a-dozen! For first place among that six, the Post-Impressionist nominates "The Lost Pleiad."

Along The Potomac

Registered in U. S. Patent Office.

With

Carlisle Bargeron

The Check-Off.

ONE of the first problems which will have to be gone into after Mr. Roosevelt sets aside the $50,000,000 to provide some 400,000 youngsters with $12 a month spending money is whether the check-off system should not be applied for the National Students Federation. Several social workers' organizations have been after this $50,000,000 hut the federation, headed by Dr. John A. Lang, will undoubtedly take and very probably is entitled to the credit for getting it.

This being the case it would seem that the federation's dues paying membership must needs be kept up. The 400,000 beneficiaries would not be federation members but, of course, they should immediately join an organization that can bring about such a windfall as this. There can be no valid objection to each one of the youngsters paying $1 of his $12 a month to the federation. Otherwise, how can the federation continue to function and subsequently get the spending money allowance raised to $15?

• • • •

If we were living in the Utopia of which Dr. Lang and others dream, there wouldn't be the slightest question about all of these youngsters immediately joining the NSF. They would show their appreciation for what it has done by immediately sending a dollar to Dr. Lang and in return getting the literature which he has about the problems of youth. But we aren't living in that Utopia. Some of the youngsters therefore, will join up and others will say the NSF can go hang. This lack of appreciation on the part of beneficiaries is the bane of organizers everywhere.

Willie Green, of the American Federation of Labor, and other labor leaders will tell you of the ingratitude of labor. Many a time they have gotten a plant sufficiently organized to get a 10 per cent increase for all the fellows and then when they go around to the nonmembers and say: "You see what we did for you. Now you ought to come in to the union with the rest come in to the union with the members will show no interest in the union at all. That's the reason the union fights for the closed shop by which an employer agrees not to employ anyone who does not belong to the union.

• • • •

John L. Lewis, of the miners, has such an ungrateful lot of constituents, however, that he insists that the employing miners agree not only not to employ anybody who does not belong to his union but also that the employer hold the union dues out of the employe's pay envelope. There is the very plain admission here that after all Mr. Lewis does for the uplift of the miners they won't pay their dues unless the employers deduct it from their wages. Bloody mine wars have been fought over this one point. In fact, in 1933, when it looked as though the miners' union and the employers would not be able to get together, this was the troublesome issue. The employers agreed to the pay and hour schedules and granted union recognition but several of them said they'd be damned if they would agree to collect the miners' dues for Mr. Lewis. This is known as the check-off system. And for several days the brutality of the employers who wouldn't agree to the check-off system was heralded in the press and countless people said why are those employers so cruel that they won't let the miners have the check-off system when, of course, it wasn't the miners who wanted it, but Mr. Lewis.

• • • •

It will be argued that the check-off system for the youngsters is not necessary, because they are educated and will fully appreciate the good work Dr. Lang is doing for them. Educated people have finer sensibilities than the uneducated. Nevertheless, it is a safe bet that unless the check-off is applied some of the youngsters will be found to have greater sensibilities than others and they will join Dr. Lang's union, while the others will spend their whole $12 a month without any thought to the doctor.

The efficient thing to do in this one phase of our national plan is for Mr. Roosevelt to take a dollar a month out of the youngsters' $12 and only send them $11.

Miss Helen Massie a Bride.

Special Dispatch to The Post.

Lynchburg, Va., June 17.—Miss Helen Harmon Massie and Herman Clay Tatum, of Lynchburg, were married Friday evening at the parsonage of Fairview Christian Church by the Rev. John L. Suttenfield. They will live at Tyreeanna.

China's 'Good Neighbor'

How The Administration Silver-Purchase Policy Has Played Into The Hands Of Japan And Made The United States Unpopular Where Once It Enjoyed The Respect Of China.

By Mark J. Ginsbourg.

Special Correspondence of The Post.

Shanghai.

THAT delightful piece of legislation known as the Silver-Purchase act, together with the decrease in international purchasing power, are listed as the two chief external forces responsible for China's financial crisis in the 1932-34 budgetary report of the Nanking government released here last week. The act was passed on June 19, 1934. In the following four months nearly Ch. $215,000,000 worth of silver was exported out of China by profit-seekers. The silver stocks of Shanghai, the financial heart of the Republic, declined from $544,000,000 at the end of June, 1934, to $317,000,000 on December 27, 1934. The largest silver exodus previously recorded in this country's history was in 1907, when Ch. $45,000,000 worth of metal was exported.

After continued representations of the Nanking government failed to bring any assurance from Washington that no action would be taken to accentuate the silver drain from this country, Nanking was forced to resort to drastic steps. An export duty and equalization charge were imposed on the exports of the metal, and the Foreign Exchange Stabilization committee was formed to fix the charge and to prevent undue exchange fluctuations.

The economic effects of the Silver Purchase act, avowedly passed to encourage trade with China and to put a chicken into every Chinese pot, were disastrous. An extreme contraction of currency and credit was the first and major result. In the second half of 1934 the interest rates charged by native banks rose from 6 per cent to 26 per cent per annum. Although lower rates have been nominally charged this year, in reality it has been practically impossible to borrow money at any rate regardless of security. According to the finance ministry's report, "the tightness of money has led to sales of foreign exchange for cash at a premium over forward delivery which at times has worked but at nearly 30 per cent per annum for a month's loan."

• • • •

THE silver difficulties have also laid their heavy hand on China's trade, which continued to deteriorate in the last six months of 1934 despite the world-wide recovery tendency. Total foreign trade during the period was 13 per cent below the figure for the preceding six months, and 18 per cent below the corresponding period of 1933. At the same time the value of governmental and industrial securities and real estate has shrunk by 10 to 15 per cent. Bank and business failures and unemployment have become widespread.

Heroic measures have been proposed and many of them adopted to save the Chinese Red Riding Hood from the Silver Wolf of Capitol Hill. These ranged from the fantastic, although widely supported plan for the issuance of $500,000,000 worth of real estate bonds to the adopted increase in the capitalization of three major Chinese banks, simultaneously with the passing of their control into governmental hands.

When the Washington Treasury Department again raised the price of silver at the end of last month, financial Shanghai, to use a homely phrase, "had the jitters." Fortunately, however, the danger of renewed exports of silver was so apparent to everyone, including the all-powerful speculators, that the ministry of finance had no difficulty in securing the tacit consent of foreign banks to abstain from sending the metal out of China.

• • • •

ALL these precautions, however, fail to give China a feeling of security. Everyone here realizes that this country's economic structure is at the mercy of the silver lobbyists, who either do not understand or simply ignore the effects of their playfulness upon China. Disbelief that America could have taken any step definitely harmful to China gave place here to perplexity; the latter is gradually being replaced by indignation.

For the first time in many years Uncle Sam is replacing Nippon and John Bull as the subject of bitter editorials and nasty caricatures. Not many days ago a leading local daily came out with a cartoon of a Yankee in an automobile, whose wheels, inscribed "American silver policy," were grinding Prostrated China into the earth. The American Economic Mission, now touring this country, was also shown in the car, with an expression of complete indifference.

The mission's tour, incidentally, has belied all cheerful expectations. While Chinese officials and business men are providing the usual quota of multi-coursed banquets and receptions, these are accompanied by bitter pills of criticism of the silver policy and threats, often untempered by politeness.

The unfavorable effects of the Silver Purchase Act on Sino-American relations are further accentuated by the extremely clever diplomatic game played here by Japan and England. The "water fowl diplomacy" of Mr. K. Hirota, Japan's brilliant foreign minister, and Mr. A. Ariyoshi, the new ambassador to China, coupled with the economic crisis and the nearness of the Kwantung Army, has brought the two countries nearer together than appears from surface indications.

• • • •

A DIPLOMATIC coup of the first magnitude was also scored by Japan in being the first of the three great powers to elevate its legation here to the status of an embassy, and simultaneously invite the others to join in the recognition of China's "national unification." Great Britain and the United States had no alternative but to follow Japan's suit, thus unwittingly proving to the world—to Tokyo's deep delight—that Japan was the real friend of China.

The Sino-Japanese reapprochement is no longer mere journalistic gossip. It is a very real element in Oriental politics, and forebodes serious developments with which the United States will have eventually to cope one way or another.

British policy has been less sparkling than that of Japan, but it has benefited John Bull in this country. Great Britain's seeming willingness, at a very critical moment, to grant a £20,000,000 loan to China, and her initiative in approaching Washington and Tokyo with a proposal for joint financial aid, have rubbed much of the point from—to put it mildly—"the lack of sympathy" for England entertained here since 1926. Nothing has apparently come out of the loan idea, but a perceptible change in Chinese attitude remains.

• • • •

IN contrast to Japan and Great Britain, Uncle Sam appears to China in the role of a Shylock. The Chinese do not believe that the harm already done, either economic or psychological, can be corrected. They point out, however, that if the Ministry of Finance had some intimation of the level at which silver is going to be stabilized, China could adjust her currency to meet the new conditions. As long as this intimation is lacking China's finances will remain at the tender mercy of Capitol Hill.

Another development, pointed out to your correspondent by a very high official of the Finance Ministry, is that China's difficulties are accentuated by the severe deflation, which shows no signs of abatement. The continued rise in the price of silver is held largely responsible for this situation.

The solution of China's economic riddle lies in silver, and only the Treasury officials in Washington seem to know the answer. The Nanking Government could undoubtedly relieve itself of financial worries by curtailing military expenditures, amounting to 50 per cent of the budget, or by following Europe's example and defaulting on its debt service, which consumes 30 per cent of the revenues. Such steps, however, would not lead China's economy out of the vicious silver circle.

Hagerstown Girl Wed To Leroy N. Schoppert

Special Dispatch to The Post.

Cumberland, Md., June 17.—Miss Louise Storie, Hagerstown, Md., and Leroy N. Schoppert, son of Mr. and Mrs. Oscar N. Schoppert, this city, were married Saturday afternoon at the Schoppert home here by the Rev. H. Hall Sharp, pastor of St. Luke's Lutheran Church.

The attendants were Miss Helen F. Stouffer, Hagerstown, and G. V. Trexler. Mr. Schoppert is in the service of the Western Maryland Railway. Mrs. Schoppert attended business school at Hagerstown.

Norfolk Officer Weds Resident of Lynchburg

Special Dispatch to The Post.

Lynchburg, Va., June 17.—Miss Eva Louise Mays, daughter of the late Mr. and Mrs. Robert Littleton Mays, of this city, and Lieut. Walter Lake Renn, jr., of Norfolk, were married Saturday afternoon at the home of the bride by the Rev. H. P. Clarke, of Memorial Methodist Church.

The bride was given in marriage by her brother, Clinton Rucker Mays. Miss Virginia Jackson was maid of honor. Edward Henry Renn, the bridegroom's brother, was best man.

Marie Thompson Married.

Special Dispatch to The Post.

Lynchburg, Va., June 17.—Miss Marie Elizabeth Thompson, daughter of Mrs. Charles Howard Thompson, and Samuel N. Johnston were married Saturday here by the Rev. C. Fred William, pastor of Fort Hill Methodist Church. After a honeymoon at Atlantic City, Mr. and Mrs. Johnston will make their home here.

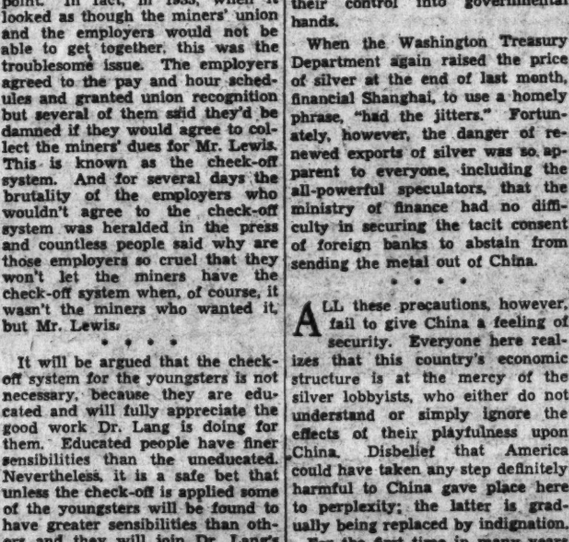

"Splendid form—but he always was a poor judge of distance!"

No End of Books

By

Theodore Hall

High Jinks.

YOU know there are fashions even in commenting upon books. The one at present in high flower among my brethren of the weary eyes and strained typewriter fingers is to this effect: That it's a bit silly of the publishers to announce each summer a list of light and diaphanous fiction, when in reality—say the commentators—summer is the time to spend a patient three weks over some such opus as Spengler's "Decline of the West" or Pareto's "Mind and Society." Winter is the time for sheer entertainment, as witness the show business.

And it is rather odd, these steamy, sultry days, to find on the shelf a row of books which would raise a perspiration on a snow-bound Eskimo. You read about a strong, grim hero riding hell-for-leather across the sun-baked desert, or you follow the detective as he creeps, gat in hand, into some dark and ominous room which has just been entered by three homicidal gunmen—and it doesn't take an M. D. degree to prophesy the corporeal results. One simply melts away.

But that is all for the best therapeutics. One word of advice, which alone is worth the price of today's column—when you do go in for catharsis via the epidermis, by means of fictional high jinks, see that you get extra salt in your diet. A health officer in Kansas City discovered last summer that a tall, cool drink of saltish water works wonders in reducing the sunstroke rate. Verbum sap.

• • • •

BUT back to literary matters. My two favorite authors of Western fiction are Tom Gill—who lives in town here, bases a rousing story on some such natural and credible conflict as forest rangers vs. rapacious lumbermen ("Starlight Pass," his last book), and who is planning a tale about mahogany lumbering in Mexico — and that grand old veteran, Dane Coolidge.

Mr. Coolidge, at 62, is still writing Westerns of the first water. They are on the traditional strong man, gun-toting pattern, but in them is some of the finest reporting on Western life and color that we have. His latest yarn—"Wolf's Candle" (Dutton, $2)—is set in Mexico in the days of the stormy revolution against Diaz. Down to the mining country there comes tall, red-headed Don Juan Fox — an American who ostensibly is in the business of selling sewing machines, eye-glasses, and a bit of medical counsel when needed, but who has his eyes open on the mines. To the beautiful Elodia Gallardo, he is the fulfillment of a gypsy prophecy that from the North would come a lover to save her from her rascally brothers. This is done in the end, after all the high jinks you could wish.

Mr. Coolidge, of the Massachusetts Coolidges, descendant of John Alden and Priscilla, seasoned animal collector for Bronx Park and our own zoo here, animal photographer, and inveterate traveler up and down the West—has made his sixteenth year a humdinger.

• • • •

MOST of us will read any tale about Washington with the persistent interest of looking for our own face in a group photograph. James Hay, jr., well known in these precincts, tells a lively little mystery yarn in "That Washington Affair" (Herbert Jenkins, London, $2). There is the background of an imminent revolution in a Central American country, the lovely Miss Domenza as Washington agent for the revolutionists, the effort to get the State Department to guarantee recognition to said party, and the brainy Carston Vail as hero through the machinations.

Good point: the sheer, amazing, turnabout intrigue. Not so good points: the violation of union rules in concealing till the end the true identity of the hero, and the fact that the tale has the most queasy curtain line I've seen in some time —"You wonderful man," she whispered, "you wonderful man!"

Kurt Steel's "Murder of a Dead Man" (Bobbs-Merrill, $2) is a swift and snappy tale of homicide, canicide, and kidnaping in New York and suburbs, with a cast of distinctive characters. The detective is cheerfully hard-boiled, the gangster collects fancy walking canes, the gossip columnist is not quite as bright as he ought to be, the retired actress is amusingly bibulous, and the tour de force of villainy is committed by one of the cleverest imposters in mystery fiction.

Swell scene: the detective and his helper, after capturing two gangster kidnapers, start to drive their prizes homeward in the kidnap car —only to be stopped by a dumb Long Island motorcycle cop who has just brains enough to recognize the license number, not brains enough to prevent the gangsters from persuading him that they are the detectives, that the detectives are the villains. It left me in stitches.

St. Mary's Graduates Ten at Leonardtown

Special Dispatch to The Post.

Leonardtown, Md., June 17.—St. Mary's Academy, conducted here by the Sisters of Charity, of Nazareth, Ky., held their graduation exercises in St. Aloysius Church at 4 p. m. yesterday. Ten students received their diplomas.

The Rev. Hugh Dalton, S. J., of Jersey City, delivered the graduation address. Those graduating were Elizabeth Bailey, Aileen Clements, Leola Davis, Margaret Reilly, Ivy Terry, Gertrude Vanlandingham, James Sterling, Lewis Russell, Ethelbert Russell and George E. Hamilton.

Miss Evelyn Ogden Is Wed.

Special Dispatch to The Post.

Lynchburg, Va., June 17.—Miss Evelyn Ogden and Garnett Elwood Campbell, both of this city, were married Saturday afternoon at the parsonage of Fairview Christian Church, the Rev. John L. Suttenfield officiating. They will live in Lynchburg.

Automobile Accident Kills Danville Child

Special Dispatch to The Post.

Danville, Va., June 17.—Roy Henderson, jr., 8, was killed this afternoon when struck by an automobile driven by Dorsey Meade, operator of a golf course near the city. The boy had just emerged from a swim in Dan River and was crossing the river road when the car appeared. The boy dodged and Meade, seeking to avoid him, dodged with him and the child was pinned against a telephone pole. He was dead when he reached a hospital a few moments later.

Meade was arrested, charged with manslaughter and bonded for $1,000. Police said he did not have an operator's license.

Motorist Given 8-Year Term On Girl's Story

D. C. Man Sentenced at Towson for Throwing Her Off Bridge.

By the Associated Press.

Towson, Md., June 17.—William Clark, of Washington, was convicted here today of assaulting and attempting to murder Mrs. Mary Branch, also of Washington, by throwing her into the Patapsco River from a 35-foot bridge near Catonsville. He was sentenced to eight years in the Maryland Penitentiary by Judge Frank I. Duncan.

Clark, appearing in court without an attorney, pleaded not guilty and stoutly denied the charge, but the court, after hearing Mrs. Branch's testimony and questioning him, found him guilty.

The woman said she started with Clark in an automobile from Washington about 2 a. m., May 27. She testified that they turned off the main road and as they neared the bridge, "Clark struck me with some heavy piece of iron and I screamed."

"He said," she continued, "'Don't worry, it'll soon be all over,' and struck me again. Then he dragged me from the car and I clung to him, pleading and crying for him not to throw me over. He struck me twice on the back of the head.

"I became dazed and released my hold. The next thing I knew I was in the water over my head. I struggled till I found a rock and I began to scream again.

"I could hear Clark on the bridge and it was not until after I stopped screaming that he drove away.

"I got up on the bank and thought I was bleeding to death. I made a bandage of my glove and then went to the house from which I was taken to the police station."

Mrs. Branch said she hesitated to leave Washington with Clark at the early hour of the morning, but finally decided to make the trip with him.

"He told me," she said, "that he wanted to see a man who owned a still about making some whisky."

Europe's Movies

By

William Lyon Phelps

COMING over on the ship we were given the opportunity to enjoy a motion picture every day; it began at 5 and ended at 7. As it was a German ship, sometimes the dialogue was carried on in German, while the captions were English; and sometimes the other way around. "Lives of a Bengal Lancer," which has justly been one of the most popular pictures in America this year, was one of the best we saw on the ship; and it is now being given in Munich, with Gary Cooper, under the title "Bengali."

Another fine picture was "The Masquerade Ball," with a German cast; the title was "Maskerade." That has been immensely popular everywhere in Germany.

• • • •

The pictures on shipboard were also wisely used to explain the construction of the ship, the precautions taken against fire, the use of life preservers, the manner in which one could telephone from the middle of the ocean either to America or Europe, etc. The movies usually began with the graphic representation of information of this kind, and then after some 15 minutes or so the picture for the day was put on.

It is wonderful to think that by means of the voice records and the pictures combined, all those of us who heard Caruso, and those who never heard him can now enjoy his splendid voice. One of the pictures on board was the opera "Rigoletta," and there was Caruso, singing away in the plenitude of his powers.

• • • •

Looking in the theatrical advertisements of my Munich newspaper this morning, I see that Emil Jannings, who has been called the greatest of all tragedians of the film, is playing in a piece called "The Old and the Young King." Greta Garbo is appearing in "The Many-Colored Veil." She speaks German just as easily as English. I think I shall go and see "Men Without Nerves," as that is said to be one of the most sensational of the new pictures.

I advise all Americans who expect to be in Germany this summer to see the movie called "The Triumph of the Will" ("Triumph des Willens"). It helps to explain the success of Hitler in becoming the leader of the German people.

• • • •

Entirely apart from what any one's own convictions or opinions on this subject may be, it is interesting to attempt to understand how the present situation came to pass. This particular picture shows the tremendous crowd in Nuremberg in September, 1934; Hitler arriving in an airplane, his progress through the crowded streets in an open automobile, and his various speeches. It is really better than if one had been there in actuality, for in the picture we have a perfect view, can hear him plainly, and can see every detail of that historic day.

(Copyright, 1935)

Man Accused As Killer Faces Liquor Penalty

Tom Quesenberry Confesses Moonshine Offense in Alexandria Court.

Alexandria, Va., June 17.—Eleven men appeared before Judge Luther B. Way in Federal Court here today charged with Internal Revenue law violations. Thomas Quesenberry, mountaineer, charged with the slaying of Clarence J. McClary, of the Alexandria police force, and the wounding of a Federal man last March, during a raid on a moonshine plant at Leesburg, Va., was one who pleaded guilty to violation of the revenue laws.

The remaining defendants, who are Clark Hoge, Posey F. Phillips, Raymond Jewell, Charles Clifton Jewell, Shelby Cole, Harry Adams, Robert W. Edmonson, Graham T. Legge, Abraham C. Phillips, James M. Gray pleaded not guilty. Trial was set for Thursday morning.

Police assert Quesenberry shot McClary March 17 from a distance of several hundred yards. Following his capture he told police he didn't want to hurt anybody, but that they were firing all around him and he had to do something to stop them.

The mountaineer boasts that he never misses what he shoots at. Loudoun County officials will try Quesenberry on the murder charge July 1.

42 Are Graduated At Leonardtown

Largest High School Class in History of County.

Special Dispatch to The Post.

Leonardtown, Md., June 17.—Graduation exercises were held Saturday night at Margaret Brent High School, at Helen, 42 students having completed the high school course.

This was the largest class ever graduated from a public high school in St. Mary's County. The principal address was given by Dr. J. D. Blackwell, president of the State Normal School at Salisbury, Md.

The graduates: Mary Alvey, Eleanor Boase, Agnes Buckler, Henry Burroughs, Jr., Lorena Burroughs, Eva Burroughs, Joseph Bussler, Maude Cryer, Mary Downs, Eleanor Farr, Laura Goode, James Gough, Alberta Guy, Maude Hill, Lucy Hurry, Ella Jarboe, Elizabeth Johnson, Mary Johnson, Stephen H. Jones, Ethel Kloblsuclsky, Biscoe Knott, Margaret Lawrence, Martha Long, Annie Lowery, Sarah Maltingly, Margaret Maltingly, Francis Morgan, Myra Meyers, William Nelson, Eleanor Norris, George Reeves, J. Solomon Russell, Mary Ryan, Levin Ryce, Lottie Schuard, Leslie Tippett, Robert Turner, Edna Williams, Carroll Woodrow and Margaret Yates.

William Jones Marries Sarah Vowles Woodward

Special Dispatch to The Post.

Lynchburg, Va., June 17.—Miss Sarah Vowles Woodward, daughter of Mrs. James Woodward, was married here Saturday by the Rev. Richard H. Lee, rector of Grace Memorial Episcopal Church, to William Albert Jones, of this city.

The bride was given in marriage by her brother, Harry E. Woodward, of Richmond. Her only attendant was her sister, Mrs. Straughan Burks, of Clifton Forge. Joseph Kent, of Huntington, W. Va., was best man. Mr. and Mrs. Jones will make their home here.

Ex-Convict Arrested For Robbery, Assault

Special Dispatch to The Post.

Winchester, Va., June 17.—Armie Carter, colored, recently freed from the Virginia Penitentiary, was under arrest here today on a charge of highway robbery. According to officers, Carter, who has a long criminal record, assaulted Harry Ford at 10 a. m. today at the intersection of Kent and Kern streets, and took $22 from him.

When the prisoner was searched, officers said they found $9.82 and a sack in which the money had been carried by Ford. Carter admitted the charges, according to police.

All-American Grid Star Wed to Virginia Girl

Pennington Gap, Va., June 17 (AP).—Beattie Feathers, all-American gridiron star when a student at the University of Tennessee, and backfield star for the Chicago Bears last season, was married to Miss Inez Williams, of Pennington Gap, daughter of a power company executive, at Tazewell, Tenn., on June 9, it was revealed here today. The marriage was performed by the Rev. Joseph Lambert, of Tazewell.

Feathers at present is enrolled in the summer school at Knoxville, but will come here after completion of the session to play baseball with the Pennington Gap Club in the Lonesome Pine League before going to Chicago to join the Bears August 15.

Towns Push Road Job On W. Va. Route No. 20

Special Dispatch to The Post.

Clarksburg, W. Va., June 17.—Plans for completion of State route 20, between Clarksburg and New Martinsville, 60 miles, will be made this week by the Central West Virginia Automobile Club, of Clarksburg, and the Route 20 Boosters' Club, of New Martinsville.

Members of the two organizations will meet Friday at Hastings to complete arrangements for sending a delegation of citizens to Charleston to ask State Road Commissioner E. L. Bailey to see that the road is completed as soon as possible. After completion of 3.7 miles from Wallace to the Wetzel County line a week ago, only a small stretch will remain to be constructed to connect the two cities with a hard-surfaced road.

Watchman Fractures Skull.

Special Dispatch to The Post.

Hagerstown, Md., June 17.—J. R. Nicodemus, 70, a watchman at the J. W. Myers Warehouse here is in the Washington County Hospital with a fractured skull. He was found unconscious and is believed to have fallen down a flight of steps at the warehouse.

Venus stepped down from her pedestal at the Corcoran Art Gallery and sighed enviously. There was a wistful look in her eyes as she patted her hair back into place.

"You don't know what breaks these modern women get," she moaned. "Now, in my day, things were different."

We leaned against a glass case and listened to her plaintive tale.

"Why," she continued, "when I wanted vanishing cream or a new lipstick I had to send that flighty daughter-in-law of mine, Psyche, over to Proserpine's house across the River Styx to get it and, would you believe it, I tramped all the way from Olympus to the Parthenon without finding a single decent Beauty Shoppe! And you know how catty those Athenian newspapermen could be. That awful Aristophanes, who had that scurrilous column in the Daily Gazette, actually said that if I got another wrinkle my face would look like a prune skin.

"But these modern women have all their beauty and personality problems solved by Frances Mangum, of The Washington Post, and she knows ever so much more about beauty than I did." She smiled shyly. "But then, I had my moments. There was that dear boy, Praxiteles . . ."

Well, since Beauty is Truth, Venus was right: Miss Washington does get a break. All she has to do to keep her nose from being shiny or her chins from doubling is to follow Frances Mangum's advice in The Post. Frances knows her cosmetics, whether they're to be used to please a sweetheart, hold a husband, or make the blonde next door jealous. She tells you where to get 'em, how to apply 'em, and, when the date is over, how to peel 'em off. In short, Frances' column is the answer to a perplexed maiden's prayer.

And Handsome being what Handsome does, Frances also advises you on ways to develop your personality . . . how to acquire that charm which will make men want to shower you with attentions . . . and other women long to cut your throat. Even Madame de Stael could have profited from our Frances' column.

If you have wrinkles instead of dimples . . . circles instead of curves . . . girl-friends instead of boy-friends . . . let Miss Mangum tell you the reason why. Follow her advice and you'll have that movie-actress figure . . . that peaches-and-cream complexion . . . those come-hither eyes . . . and a lot more fun. Her column is found each Sunday on the Household Pages of

The Washington Post.

Candid Cameramen Pay A Visit to Mr. O'Neill + **Meet the NRA Chief** + *Alabama Pitts Sees Game With Warden's Daughter*

Underwood & Underwood and Associated Press Photos.

AN INTERVIEW WITH THE CANDID CAMERA.—James L. O'Neill, new NRA head, is shown at extreme left, getting down to business yesterday. Secondly, "the organization must be adjusted." Thirtly, "I'm happy to take the job." Fourthly, "But this heat——" And, lastly, "However, we'll try to look cool."

Associated Press Photo.

A CANINE AND A CAMERA QUEEN.—Bette Davis, with her Welsh terrier, "Rusty," which she's grooming for dog show at Del Monte, Calif.

Associated Press WIREPHOTO.

SOUVENIR HUNTERS GET BUSY.—Scarcely had three injured persons been removed from wreckage of plane in street of Heidelberg, Pa., yesterday than souvenir hunters started to strip the plane.

Associated Press Photo.

"ALABAMA" AT THE BALL GAME.—Mr. Pitts, right, ex-convict athlete, watching the Giants defeat Cards in New York. Cherry Lawes, daughter of warden, is seated beside him. In front are Warden Lawes and Johnny Evers, Albany manager.

Associated Press Photo.

SENATOR COUZENS ENTERS HOSPITAL FOR REST.—The Michigan Senator as he entered Detroit Hospital for a rest, is shown with his son, Mayor Frank Couzens, of that city; Mrs. James Couzens, and Mrs. Frank Couzens.

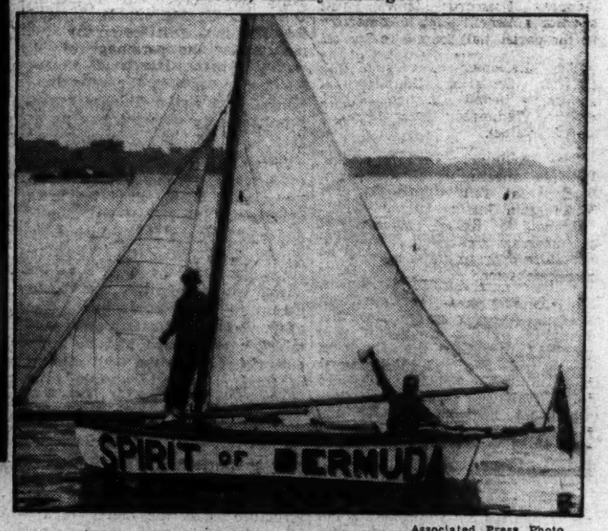

Associated Press Photo.

ARRIVES FROM BERMUDA.—Eric Johnson and Carl Holmes in New York Harbor in the tiny sloop in which they made adventurous trip.

Associated Press WIREPHOTO.

CLARA PHILLIPS GOES FREE.—At top, the "tiger girl" slayer of Alberta Meadows as she appeared 12 years ago when arrested. Below, leaving the Tehachapi Women's Prison in California.

Associated Press WIREPHOTO.

FOR DRIVING.—Eleanor Rowley, Pasadena deb, opened a golf course, and many male eyes, when she stepped out in this costume.

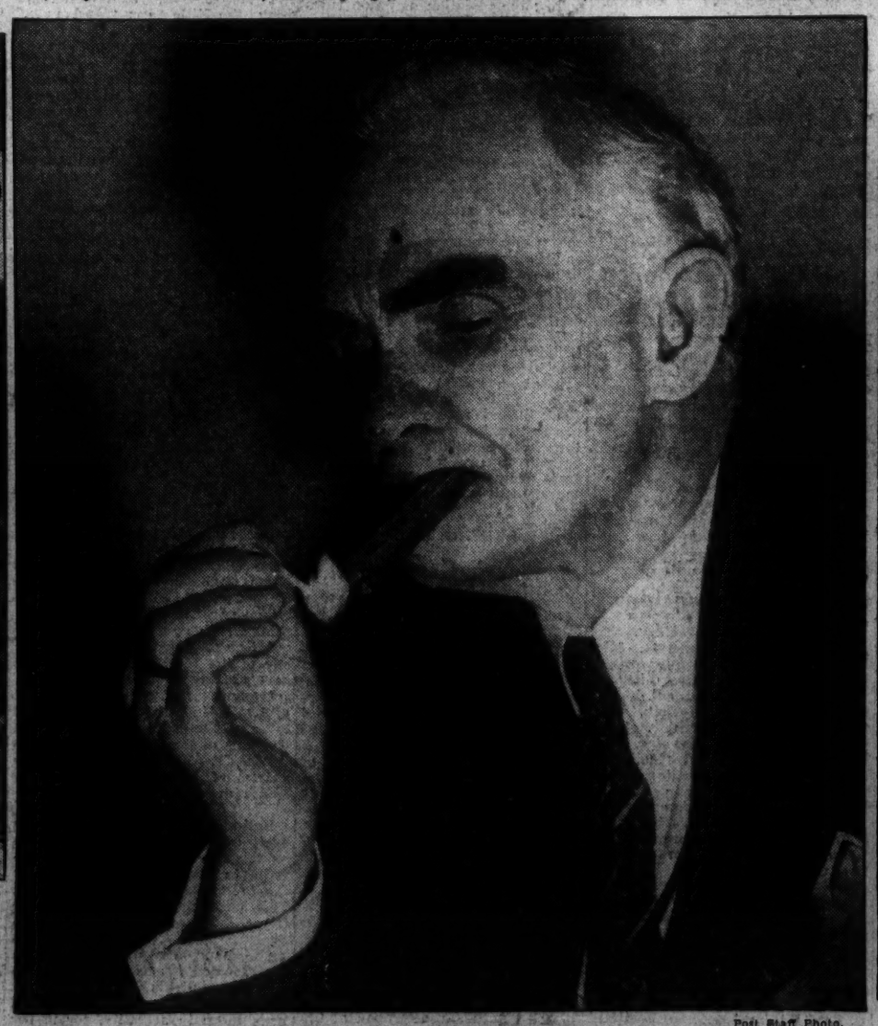

Post Staff Photo.

SPEAKER BYRNS "LIGHTS UP."—The first of a series of Post candid camera studies of Capitol Hill personalities.

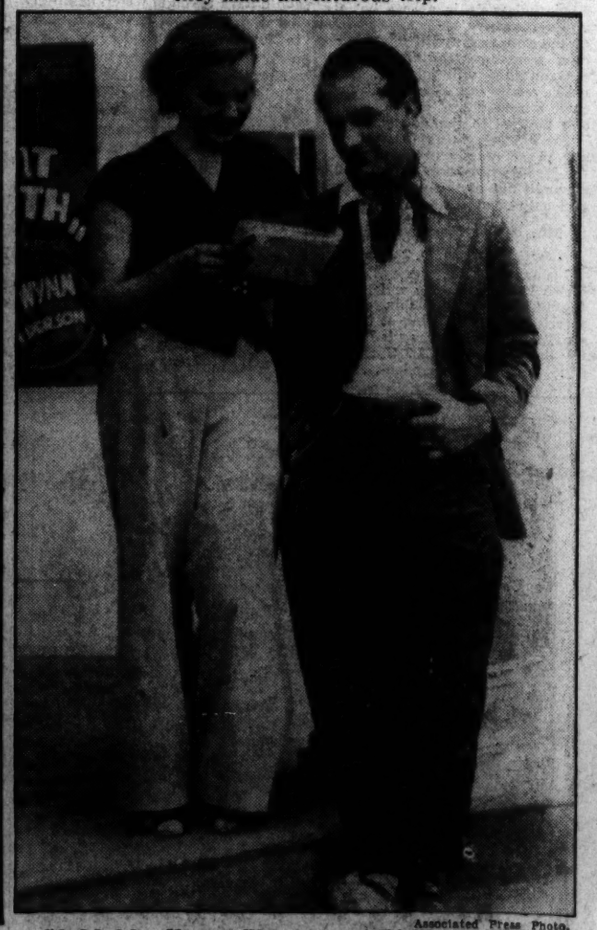

Associated Press Photo.

SO-OO-OO.—Keenan Wynn, son of Ed Wynn, the SO-SO man, made his stage debut last night at Skowhegan, Me., where he's shown with Mary Rogers, Will's daughter.

Jury Names 11 In Indictments At Clarendon

Arlington County Banks Take Advantage of Housing Act.

ARLINGTON COUNTY BUREAU OF THE POST.
Tel. Clar. 909. Clarendon, Va.

Eleven indictments were returned yesterday by the Arlington County grand jury at the opening of the June term of the Circuit Court with Judge Walter T. McCarthy on the bench.

Those indicted and the charges against them are Thomas DeLozier and Robert E. Davis charged with stealing iron from the Union Iron Works valued at $95, Alden Bolyard, charged with attempted felonious assault; LeRoy Grayson, charged with stealing an automobile, the property of L. D. Clay, valued at $300; Robert Johnson, charged with assault upon Nelson Jenkins with a dangerous weapon; Bernard McMahon, forgery; George Nowlin, charged with an assault upon Sandy McDaniel; Dan Brown, with an assault upon one Rachel Robinson, and Robert Cameron, George Taylor and Francis Caton, charged with housebreaking.

Pleading guilty to the charges, Cameron was sentenced to serve six months on the State roads, and Caton and Taylor were each given a sentence of one year and 10 days in the State Penitentiary at Richmond.

Bernard McMahon, pleading guilty to the charge of forgery, was given a suspended sentence of two years.

Grayson, who also pleaded guilty of the theft of an automobile, was sentenced to serve one year and ten days in the penitentiary by Judge McCarthy.

In the other cases the defendants entered a plea of not guilty and dates were set for trial.

Reports yesterday from the three banks in Arlington County revealed that a total of $55,802.34 in loans has been made possible through the provisions of the Federal housing act.

The loans are divided as follows: Old Dominion Bank of Cherrydale, $26,011.84; Arlington Trust Co., $21,790.50, and the Clarendon Trust Co., $8,200.

According to the bank officials, applications for loans are still coming to them.

All persons who are interested in obtaining loans for improvements are asked to communicate with George M. Yeatman, of Clarendon, county chairman of the Federal Housing Administration in Arlington County.

The Margaret King Circle at St. George's Episcopal Church will sponsor a benefit supper tomorrow in the parish hall from 5 to 7 p. m.

The Missionary Society of the Ballston Christian Church will sponsor a benefit luncheon at the church Wednesday from 12 noon to 1:30 o'clock.

The Arlington Kiwanis Club luncheon meeting will be held tomorrow at 12:15 o'clock at the Washington Golf and Country Club. Lyman M. Kelley, chairman of the program committee, announces a feature program and asks that all members attend.

Thieves Steal 30 Hams.

Special Dispatch to The Post.

Hagerstown, Md., June 17.—Thirty hams and shoulders, valued at $100, were stolen from the smokehouse of Joseph Mitchell, Mapleville. The meat was carried across a wheat field to a waiting automobile, police said.

Jackie's Reported Altar-Bound With Toby

Associated Press WIREPHOTO.

When Jackie Coogan, soon coming into a $1,000,000 fortune held in trust, visited Paul Wing, father of Toby, in Los Angeles, reporters asked him whether she would be Mrs. Coogan soon. Both smiled, but neither would confirm it. The elder Wing was injured recently in an air crash.

Public Invited By Legion Post

Fundamental Principles to Be Cited at Bowie.

An open meeting will be held tonight by the Bowie (Md.) American Legion Post, No. 66. The public session will begin at 8 p. m. at the Odd Fellows Hall, Bowie.

The purpose of the meeting will be to acquaint the public with the fundamental principles of the legion. There will be an attempt to show that the "bonus program" is of secondary importance.

Talks will be made by State Department Commander John F. McNulty, Vice Commander L. P. Smoot and John S. White, delegate to the Maryland Legislature. Massing of the colors will be held, and the southern Maryland initiation team will initiate several new Bowie members.

Teacher Married At Martinsburg

Mary V. Lloyd the Bride of Frank L. Dunn, Jr.

Martinsburg, W. Va., June 17.—Miss Mary V. Lloyd, a teacher in the Martinsburg public schools, became the bride of Mr. Frank L. Dunn, jr., of Detroit, Mich., and this city, in a quiet ceremony this morning in the parsonage of St. John's Lutheran Church. The ceremony was performed by the Rev. Dr. F. R. Wagner, Lutheran pastor here. Mr. and Mrs. J. M. Sellers, brother-in-law and sister of the bride, were the only witnesses.

Immediately after the marriage the couple left for Detroit, where they will visit his father, Frank L. Dunn, president of Dunn Textile Co., for several days and then go to the latter's cabin at Baldwin, Mich., for a two weeks' vacation. They will be at home here after July 1.

Mrs. Dunn, a graduate of Martinsburg High School and Shepherd State Teachers' College, has been active socially here. Mr. Dunn is a graduate of Randolph-Macon Academy, Front Royal, Va., and Philadelphia College of Textile Engineering. He has been associated with the staff of the designer's office of a woolen mill here for several years.

'Only Duty' Says Boy Who Saved Pal's Life

Louis Fanaroff, 14, Wins Medal of A.A.A. for Traffic Rescue.

"I feel I only did my duty."

That's about all 14-year-old Louis Fanaroff, chunky seventh grader at the Ketcham School, Good Hope road and Fifteenth street southeast, had to say yesterday about the medal awarded him by the American Automobile Association for "distinguished service in protecting the lives of children."

The medal was presented to Louis yesterday morning for pulling 9-year-old Jack Lewis from in front of a speeding truck on January 14 last. Young Fanaroff is one of 32 school patrol boys to receive the A. A. A. merit award this year.

With considerable show of embarrassment the young hero yesterday afternoon recounted details of the rescue.

"The truck, a big, heavy one used for road repairing, was coming down the street while I was directing the noon traffic at Fourteenth street and Good Hope road," he said. "I motioned for the truck to come on but Jack thought I meant for him to cross the street. He walked right into the path of the truck and I grabbed him. That's all."

The presentation of the award yesterday morning came as a surprise to Louis. He had been told he would receive it at the school's graduation exercises tomorrow. The moment he got it he tucked it inside his belt so only the small pin at the top showed.

"What does it feel like to be a hero?" The 14-year-old pondered the question. His serious reply was: "I feel I only did my duty." He is the only son of Mr. and Mrs. Nathan Fanaroff, 1601 Good Hope road. He wants to become a pharmacist.

The boy he rescued, a second-grade pupil at the Van Buren School, Ketcham, is the son of Mr. and Mrs. John Lewis, 1912 Fourteenth street southeast.

Lynchburg Girl to Wed.

Special Dispatch to The Post.

Lynchburg, Va., June 17.—Mr. and Mrs. Jonathan Breckenridge Stovall, of this city, have issued invitations for the marriage of their daughter, Miss Mary White Stovall, to Tinsley Coleman Adams, June 29, at Rivermont Presbyetrian Church.

Itching and Soreness of HEMORRHOIDS
Grateful relief from the maddening distress, follows the use of Resinol. Nurses recommend it because its medication is so safe and soothing to tender parts.
Resinol

Gen. Lochridge Dies; a Veteran Of Two Wars

Was in Philippines, Cuba, on Supreme Council in France.

Brig. Gen. P. D. Lochridge, U. S. A., retired, whose war service began in the Indian campaigns of the West and ended soon after the close of the World War, died yesterday at Walter Reed Hospital. He was 73 years old.

A wearer of the Distinguished Service Medal, the Spanish American War, Cuban Occupation and Puerto Rico Occupation Medals, the Victory Medal, a commander of the Legion of Honor and the Order of the Crown of Italy and Companion of the Military Order of the Bath, Gen. Lochridge was a member of the Supreme War Council in France during the World War.

Gen. Lochridge was born near Bexar, Ala., in 1863. He attended Mississippi College and later graduated from West Point in 1887, with a commission as a second lieutenant of cavalry. He was retired as a brigadier on November 10, 1919, for disability received in line of duty.

After his retirement Gen. Lochridge entered business, serving as treasurer and director of Marx & Rawolle, a New York and Montreal shellac firm. In 1921 he organized Calcutta Traders, Ltd., and established two shellac factories in India. He retired from business in 1926 and has made his home at 1316 New Hampshire avenue.

Gen. Lochridge saw military service in the West, Cuba, the Philippines, Puerto Rico, on the Mexican Border and in France. From 1899 until 1900 he was paymaster of the Cuban Census and in charge of engineering projects there.

Riverdale Library Opened to Public

With the completion of its cataloguing last week, the library of the Riverdale Presbyterian Church is now open to the public, it was announced yesterday by the Rev. Keith Custis, pastor of the church.

The library, which contains both fiction and reference works, has been enlarged during the past month by the donations of the members of the church until it contains more than 1,000 volumes.

The reading room will be in the Sunday school room of the church and will be open to the public Wednesdays, Fridays and Saturdays from 7 p. m. until 9:30 p. m. Membership cards may be obtained from Allen Clark, librarian, who was largely instrumental in the founding and cataloguing of the library.

Trucking Decision Sets Up Precedent

'For Hire' Vehicles Barred From Regular Service.

By the Associated Press.

Richmond, Va., June 17.—When the supreme court of appeals held that a motor common carrier can move by injunction in the courts against a competing for-hire-truck operator it created a new and important phase in Virginia motor transportation, members of the State corporation commission said today. The case was that of W. L. Turner vs. W. R. Hicks.

The opinion, written by Justice E. W. Hudgins at Wytheville on June 13, held the circuit court of Pittsylvania was in error in denying an injunction in a dispute in which a certificated motor freight carrier, in this case Turner, complained that a for-hire operator, Hicks, had been carrying on a competing common carrier service on a for-hire license.

"The users of for-hire tags are not only prohibited from operating on a regular schedule, but they can not solicit or receive patronage along the route, or between cities, towns or localities served by a motor vehicle carrier operating under a certificate from the State corporation commission," the supreme court decision said in part.

West Virginia Diocese Retains Officer Staff

Special Dispatch to The Post.

Weston, W. Va., June 17.—The summer conference of the Episcopal Diocese of West Virginia in annual session at Jackson's Mill State Park, reelected all officers except one.

The Right Rev. William L. Gravatt, of Charleston, heads the organization as president. Other officers include the Rev. R. E. L. Strider, of Wheeling, vice president; the Rev. J. H. A. Bomberger, Wheeling, director; the Rev. J. W. Hobson, Bluefield, chief counselor; Bernard J. Shafer, Wheeling, registrar and executive secretary, and George J. Cleveland, of Hinton, chairman of children's work. The Rev. W. Carroll Brooke, Montgomery, was chosen chaplain to succeed the Rev. Leicester F. Kent, of Shepherdstown.

Joseph M. Monroe, Sr., Is Dead at Alexandria

Alexandria, Va., June 17.—Joseph M. Monroe, sr., 73, died yesterday at his home 420 South Lee street. Mr. Monroe was organist at the St. Mary's Catholic Church the last 53 years.

Mr. Monroe is survived by three sons, Joseph M. Monroe, jr., Frank R. Monroe and Leo H. Monroe; a daughter, Mrs. Hugh Adcock; a sister, Mrs. Mary Fagan, and a brother, Louis Monroe, all of Alexandria. Services will be held at St. Mary's Church at 9:30 a. m. Wednesday.

Woman's Death In College Park Called Suicide

Aged Widow of Explorer Found Hanging by Apron.

A certificate of suicide was issued last night in the death of Mrs. Laura Paul Diller, 83, of 1460 Belmont road northwest, widow of Dr. Joseph Silas Diller, noted explorer and geologist.

Mrs. Diller was found yesterday morning hanging from a door at the home of her sister-in-law, Mrs. Alice O. Paul, at College Park. The suicide certificate was issued by Acting Coroner Herbert J. Moffat, of Hyattsville.

Dr. Leonard Hayes, who pronounced the woman dead, said Mrs. Diller had been sent to the suburban community by a Washington physician who had been treating her for a nervous ailment.

She arrived at the home of Mrs. Paul yesterday morning, Dr. Hayes said. About 9:30 a. m., Mrs. Hazel Wooster, a neighbor, who was left to care for her while Mrs. Paul was at work at the Geological Survey, found Mrs. Diller hanging by her apron from a hallway door.

Mrs. Wooster called her husband, Paul B. Wooster, who summoned Headley Gasch and George O. Berg, of the Bladensburg rescue squad. Artificial respiration failed and Mrs. Diller was pronounced dead at 11 a. m.

Investigation for the State was made by Prince Georges County Policeman Howard Slater. Acting Coroner Moffat said an inquest will not be necessary.

Bussard Boys Injured.

Special Dispatch to The Post.

Hagerstown, Md., June 17.—The Roscoe Bussards have two broken arms in the family today. Richard, aged 8, fell and fractured an arm Friday and Roscoe, jr., while playing football, broke an arm yesterday.

Rug Cleaning
Repairing—Storing
Oriental as well as Domestic Rugs
Cleaned Correctly
Cleaned Safely
Our cleaning process not only recalls new brilliance to your rugs, but preserves their appearance, life and qualities.
NESHAN G. HINTLIAN
Serving particular Washingtonians over 18 years.
North 9678
Estimates furnished cheerfully.

Vacation in the heart of ONTARIO'S NORTH WOODS

Seek the solitude and quiet of Ontario's deep pine-scented forest for your vacation this summer. Myriads of lakes dot its Highlands, each offering new charm, where the vacationist may camp, fish and rough it, or enjoy the comfort of some well-appointed resort. For those who seek the wilds—Temagami, whose chain of lakes permit everything from luxury to the most primitive. For beauty, comfort and entertainment Minaki, in the Lake of the Woods country. Or perhaps the Lake of Bays, Muskoka, the Georgian Bay with its 30,000 Islands. Ontario vacation spots afford everything desired for a diversified vacation. Ask about planned itineraries for 7 to 21 days. Low summer fares.
CANADIAN NATIONAL RAILWAYS
G. L. BRYSON
922-15th St., N.W.
Southern Ry Bldg.
Washington, D.C.
Tel: National 2333

YOU CAN NOW TALK TO CINCINNATI FOR $1.05 AFTER 7 P.M. INSTEAD OF WAITING FOR 8:30
STATION TO STATION CALL

POST WANT ADS PAY.

ONCE IN A LIFETIME YOU FIND A "NATURAL" LIKE THE
10 second rickey

Save trouble... save time... save half the usual cost... and make delicious rickeys always!
Ice—a jigger of gin—and then simply pour everything else you need for as cool and delightful a gin rickey as you ever tasted right out of the emerald bottle of Canada Dry's Lemon-Lime Rickey.
Its flavor is true... alive with the natural juice of choice, ripe limes and lemons. It's proportioned just right to make delightful rickeys every time. And its sparkle is that lasting sparkle which Canada Dry alone puts in beverages.
The 10-second rickey is especially delightful made with Canada Dry's Gin. This is the gin of liqueur quality ...smooth as satin even when taken "neat"...exceptionally mellow and dry all-ways.
Big Bottle of CANADA DRY'S LEMON-LIME RICKEY 20c plus bottle deposit

Coffee Special Low Prices!
EIGHT O'CLOCK 15c lb.
RED CIRCLE 2 lbs. 35c
BOKAR 2 lbs. 45c

A & P offers you the world's finest coffees, freshly roasted, ground exactly right for your method of making at the lowest possible prices. Bought, shipped, roasted, sold—all by A & P; all at one small profit. That's why A & P Coffee is the most popular coffee in America.
THIS IS ICED-COFFEE WEEK
Learn how delicious and refreshing iced coffee can really be when made from freshly roasted coffee beans ground exactly right for your own method of making.
A&P FOOD STORES
Try A & P Coffee—iced—today. There's an easy recipe for perfect iced coffee on every A & P Coffee package. • A & P COFFEE SERVICE
The Great ATLANTIC AND PACIFIC Tea Company

Mrs. Martin, Boston Man Are Married

Chevy Chase (Md.) Woman Becomes Bride of E. A. Wheeler.

Reception Given After Ceremony; Couple to Live Here.

By Evelyn Peyton Gordon.

A marriage of wide interest to Capital society was that of Mrs. Helen Gatley Martin, daughter of Mr. and Mrs. Prescott Gatley, to Mr. Emory A. Wheeler, of Boston, son of the late Mr. and Mrs. George Wheeler, of Washington, yesterday.

The ceremony was performed yesterday at noon in the home of the bride's parents in Chevy Chase, Md., the Rev. Allen A. Stockdale, of the First Congregational Church, officiating. The marriage took place in the presence of a small company of relatives before an improvised altar. Palms and ferns formed an effective setting for it, and the bride and bridegroom knelt on a white satin prie-dieu during the ceremony. Summer flowers adorned the rooms.

The bride was given in marriage by her father, president of the National Savings & Trust Co., and president of the Chevy Chase Club.

The bride wore a gown of suede lace of palest pink, fashioned on princess lines with a rippled hem which extended into a short, graceful train. The jacket, of like lace, had long, close-fitting sleeves and a collar which stood up across the back of the neckline and fell in soft revers in front. Her hat was a large model of pale pink lace and straw turned back from the face. A corsage of orchids completed the costume. Mr. Everett M. Studley, of Boston, was best man, and the ushers were Mr. H. Prescott Gatley, jr., and Mr. George Williams. The bride was unattended.

A reception followed the wedding. The couple was assisted in receiving by Mrs. Gatley, who wore a gown of navy blue lace, and by Mr. and Mrs. Leonard Wheeler, of Boston, brother and sister-in-law of the bridegroom.

Mr. Wheeler and his bride left later for their wedding trip, the latter wearing a gown of navy blue sheer crepe trimmed with fine tucks, and a small blue hat of the same shade. They will spend several months in Europe before they return to take up their residence October 1 at 2615 Thirty-first street.

Luncheon Honors Wife of Diplomat

Mrs. Claude Bowers Guest of Mrs. Dougherty

Mrs. John Allan Dougherty entertained at luncheon at the Shoreham yesterday in honor of Mrs. Claude Bowers, wife of the American Ambassador to Spain, who left later in the day for New York.

Among the guests were Mrs. Joseph W. Byrns, wife of the Speaker of the House; Mrs. Frederick Van Nuys, wife of Senator Van Nuys; Mrs. Wilbur J. Carr, wife of the Assistant Secretary of State, and Mrs. Lucille F. McMillen, Civil Service Commissioner.

Mrs. T. J. Coolidge Leaves Next Week

Will Spend Summer in Magnolia, Mass.

Mrs. Thomas Jefferson Coolidge, wife of the Undersecretary of the Treasury, will leave next week for Magnolia, Mass., to spend the summer in a cottage on Coolidge Point, the estate of Mr. Coolidge's mother, Mrs. T. Jefferson Coolidge.

Mr. and Mrs. Coolidge's two children, Thomas Jefferson 3d, and Catherine, are already at Magnolia with their grandmother.

Mr. Coolidge will remain in Washington the greater part of the summer, joining his family for weekends and taking his vacation with them later.

Miss Sarah Lloyd's Betrothal Revealed

Daughter of Major to Wed Mead Hartwell.

Maj. Wiliam H. Lloyd, United States Medical Corps, and Mrs. Lloyd have announced the engagement of their daughter, Miss Sarah Elizabeth Lloyd, to Mr. Mead Hartwell, son of Dr. Harry Fairbanks Hartwell, of Newton, Mass.

Miss Lloyd is a graduate of the Misses Eastman School in Washington and of Wheaton College. Mr. Hartwell is a graduate of Milton Academy and of Harvard University. He is a member of the Speakers' Club, the Harvard Club, of Boston, and the Brookline Country Club.

Maj. Lloyd is on duty at Fort Clayton, Canal Zone.

Mrs. Story Entertains With Cocktail Party

Mrs. J. Abert Story gave a cocktail party in the club at Hot Springs, Va., last evening. Her guests included Mrs. William M. Dabney, Mr. and Mrs. Morris Leidy Johnston, Mr. and Mrs. Benjamin H. Brewster, jr., Mr. and Mrs. Benjamin H. Brewster 3d and Miss Jacqueline Story.

Mrs. Charles R. Shepard, of Washington, has joined the spring colony at The Homestead.

Married at Ceremony in Chevy Chase Home

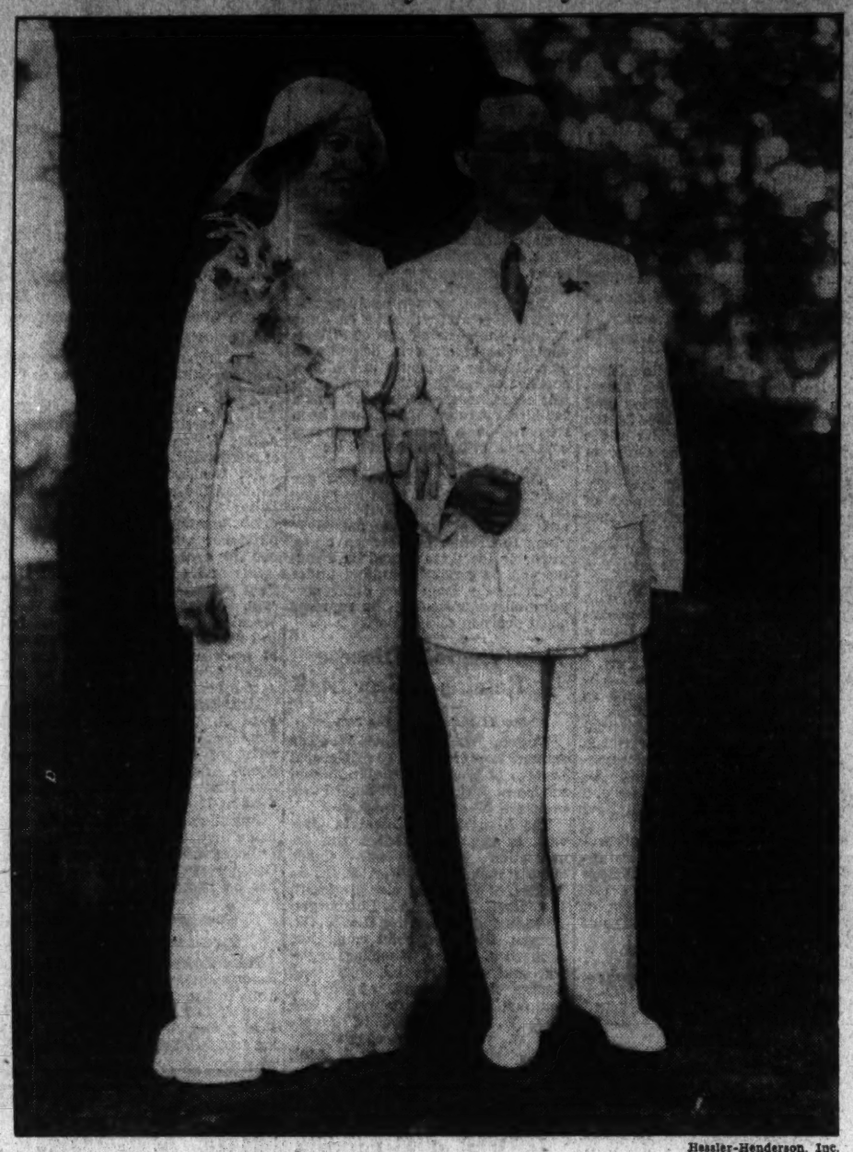

Hessler-Henderson, Inc.

MR. AND MRS. EMORY A. WHEELER,
whose marriage took place yesterday at noon in the home of the bride's parents in Chevy Chase, Md. Mrs. Wheeler was formerly Mrs. Helen Gatley Martin, daughter of Mr. and Mrs. Prescott Gatley.

NOTES OF SOCIETY

Official and Resident

Mme. Saint, wife of the attache of the French Embassy, sailed Saturday from New York aboard the Champlain for her home in France, where she will spend some time.

Former Representative and Mrs. S. Wallace Dempsey have left Washington by motor for Lockport, N. Y., and Buffalo, N. Y. Mr. Dempsey will return to the Capital Monday and will make his home at Chevy Chase Club until the latter part of July, when he will join Mrs. Dempsey a few days before they sail for Europe.

Mr. A. K. Bojsen, former Secretary of the Danish Legation, will entertain at a buffet supper and bridge party tomorrow evening in his home on Lanier place.

Washingtonians Reach Florida for Vacation.

Mr. and Mrs. Charles E. Wainwright and Mr. and Mrs. Maxwell Scrimgeour have arrived in Miami Beach from Washington and are spending a vacation at the Pancoast Hotel.

Sir Francis and Lady Shipway, of London, have come to the United States for an extended visit and are at the Willard.

Gen. and Mrs. F. M. Caldwell, of San Francisco, Calif., have been visiting Mr. and Mrs. Harrison Lobdell at the Wardman Park Hotel for a few days.

Mrs. F. W. Bunker will entertain informally at luncheon today in her home on Twenty-fourth street for Senora de Echegaray, wife of the Argicultural Secretary of the Spanish Embassy.

Judge W. J. Vesey, of Fort Wayne, Ind., is at the Carlton for a few days, accompanied by Mrs. Vesey.

Mrs. Eleanor Hildebrandt and her daughter, Miss Joan Hildebrandt, of New York City, who are at the Shoreham, are expecting Mrs. Bud Pyle, of Baltimore, to arrive today to be their guests.

Mr. and Mrs. William Ziegler, jr., are at the Carlton for several days, having come on from their home in New York City.

Mr. and Mrs. Chester Imes and their daughter, Miss Dorothy Lee Imes, have arrived from their home in Oklahoma City, Okla., and are at the Shoreham.

Dr. and Mrs. W. T. Sturm, of Fairmont, W. Va., accompanied by Dr. and Mrs. C. R. Sturm, arrived here yesterday to spend a week. They are at the Wardman Park Hotel.

Mr. and Mrs. Wade T. Childress, of St. Louis, Mo., are at the Carlton.

Mrs. C. T. Hutchinson, who makes her home at the Wardman Park Hotel, has as her guests Mrs. George Marwedel and Mrs. H. A. Allen, of Piedmont, Calif.

Mr. and Mrs. J. Guy Robertson, of Kansas City, Mo., are at the Shoreham to spend a few days, after visiting in New York. Their marriage in April at Atlanta, Ga., was followed by a honeymoon at Savannah and several of the Southern beach resorts.

Kansas City Couple Sojourning in Capital.

Mr. and Mrs. Carl R. Raquet, of Bloomfield Hills, Mich., are spending a few days at the Shoreham, before going to New York and Boston.

Mr. Franz Anton Kern and Mr. Harald P. Lechenperg, of Vienna, Austria, are stopping at the Wardman Park Hotel.

Mrs. Ellis Eibender was hostess at a luncheon at the Shoreham yesterday.

Miss Lydia Goldblatt To Wed Lester Cohen

Norfolk Girl Is Graduate of Goucher College.

Mr. and Mrs. Max B. Goldblatt, of Norfolk, Va., have announced the engagement of their daughter, Miss Lydia Goldblatt, to Mr. Lester Cohen, of Washington, son of Mr. and Mrs. Simon Cohen, of Norfolk. No date has been set for the marriage.

Miss Goldblatt was graduated from Goucher College and Mr. Cohen is a former student of the University of Virginia and a graduate of the Georgetown University law school.

Women to Attend Luncheon at Rally

Mrs. Clopton and Mrs. Webb at Philadelphia.

Mrs. Hoggatt Clopton and daughter, Mrs. Eloise Marshall Webb, have gone to Philadelphia to attend the annual meeting of the National Society of the Magna Charta Dames. They will attend a luncheon to be given at the Huntingdon Valley Country Club today by Mrs. George Harrison Houston in honor of the Magna Charta Dames. Mrs. Clopton and Mrs. Webb will visit friends while in Philadelphia, returning to the Shoreham Hotel later this week.

Mrs. M. de Clare Berry also will go to Philadelphia to attend the luncheon.

Embassy Aid And Wife Give Buffet Supper

Herr and Frau Scholz Are Hosts; Leave Soon for Germany.

Frau Scholz, wife of the First Secretary of the German Embassy, will leave Washington the end of next week and will sail June 29 aboard the Bremen for Germany, where she will spend the remainder of the summer, returning to the Capital in October.

On Sunday evening, Herr and Frau Scholz entertained at an informal supper in their home on Cleveland avenue for a small group of friends. The guests gathered about 9:30 o'clock and were received by their gracious young hostess, who wore a dinner frock of pale rose crepe with a chiffon sash of deep blue and fuschia. A buffet supper was laid in the dining room.

Among the guests were the former Military Attache of the British Embassy, Col. Maurice Fitzmaurice Day; the First Secretary of the British Embassy, Mr. Mainwaring Broadmead; the Secretary of the Hungarian Legation, Baron Paul Schell; Mr. and Mrs. Demarest Lloyd, Mr. and Mrs. William P. MacCracken, jr., Mrs. F. W. Bunker, Mme. Walravens, wife of the Attache of the Belgian Embassy; the Attache of the French Embassy, M. Charles Saint; the Third Secretary of the embassy, Count de Leusse; the Financial Counselor of the British Embassy and Mrs. T. K. Bewley, Mr. Ralph Snowden Hill, Mrs. William T. Mann, Mrs. C. C. Glover, jr., the Counselor of the Swedish Legation, Baron Beck-Friis, and from the Germany Embassy, the Third Secretary and Frau Struve, and the Third Secretary, Herr Richard Paulig.

Luncheon Attended By Philadelphians

Mrs. Ferguson, Mrs. Heygster Hostesses at Fete.

Mrs. Charles E. Ferguson and Mrs. Waugh P. Heygster entertained at luncheon at the Shoreham yesterday.

Among their guests were Mrs. T. S. Tincher and her daughter, Mrs. Nelson Hunter, of Philadelphia; Mrs. S. M. Schaeffer, Mrs. Herbert Robertson, Mrs. William Woods, Mrs. Lae Murphy, Mrs. Frederick C. Hingsburg, Mrs. James T. Morton, Mrs. Lee T. Jones and Mrs. Ruth Morrell.

Mr. John M. Trant, Daughters to Sail

Party Will Tour Europe, Visit in Ireland.

Mr. John M. Trant and his daughters, Misses Teresa and Helen, are sailing on the S. S. Manhattan from New York tomorrow for Europe. They will visit Mr. Trant's mother and friends, spending several weeks in Ireland. The Misses Trant will tour the British Isles and go from London to the continent. Their itinerary will include Paris, southern France, the French and Italian Riviera, Rome, Naples and Venice. They will return in the fall to their home at 2810 Cathedral avenue.

Mr. and Mrs. Allen Hosts to Art Club

Mr. and Mrs. Harold Allen will be hosts at the dinner at the Arts Club of Washington this evening, after which Miss Helen I. Burton, guest of honor, will present a unique theory of dramatic art for children, illustrated with demonstrations from "The Taming of the Shrew," developed by the children themselves, and providing an entertainment that is of interest from many angles—drama, psychology and pedagogy.

Mr. J. H. Overton, Jr., Joins Parents Here

Senator and Mrs. John H. Overton, of Louisiana, who make their home at the Wardman Park Hotel, have been joined there by their son, Mr. John H. Overton, jr., who arived from Alexandria, La. He will remain for the balance of the congressional session.

Payne Tenders Party in Honor Of New Yorkers

The Macys and Zieglers Inspire Cocktail Fete at Chevy Chase.

Mr. George Henry Payne, member of the Federal Communications Commission, entertained at a cocktail party yesterday afternoon at the Chevy Chase Club in honor of Mr. and Mrs. W. Kingsland Macy and Mr. and Mrs. William Ziegler, jr., who are spending several days in Washington from their homes in New York.

Among the guests were Mr. Jules Henry, Counsellor of the French Embassy; the Secretary of the Interior and Mrs. Harold L. Ickes, Senator Robert F. Wagner, Senator Arthur Capper, Senator and Mrs. Gerald P. Nye, Senator and Mrs. Charles L. McNary, Representative and Mrs. Clarence E. Hancock and members of the communications commission including Mr. and Mrs. Eugene O. Sykes, Mr. and Mrs. Irving Stewart, Mr. and Mrs. Paul A. Walker and Mr. Norman S. Case.

Also present were Mr. Henry Rogers Winthrop, Mr. and Mrs. W. Forbes Morgan, Mr. and Mrs. Edward Everett Gann, Sir William Wiseman, Dr. and Mrs. C. B. Jolliffe, Mr. and Mrs. Frederic William Wile, Capt. and Mrs. S. C. Hooper, Mr. Robert Jackson, Mr. Stewart McDonald, Miss Lela Stiles, Mr. and Mrs. Gerald C. Gross, Mr. and Mrs. Rodney Bean, Mrs. Mabel Walker Willebrandt, Lieut. Comdr. and Mrs. E. M. Webster, Mr. and Mrs. Harry Eaton, Mr. and Mrs. Frank Roberson, Mr. Frank Morse, Mr. and Mrs. James L. Wright, Mr. and Mrs. E. K. Jett, Mr. and Mrs. George R. Holmes, Mrs. Gladys W. Church, Mr. and Mrs. Herbert L. Pettey, Mr. and Mrs. John T. Lambert, Col. and Mrs. Davis G. Arnold, Mrs. John Briscoe, Mr. and Mrs. Louis Caldwell, Mr. and Mrs. W. G. H. Finch, Mr. and Mrs. H. C. Morris, Miss Fanny Neyman, Dr. and Mrs. Thomas E. Neill, Mr. Albert E. Stephan, Mrs. Lila Lee White, Mr. and Mrs. G. Franklin Wisner, Mr. and Mrs. John A. Kennedy, Mr. and Mrs. Raymond Asserson, Mr. Hampson Gary, Mr. and Mrs. Creighton Peet, Mr. Myron Melvin Cohen, Mr. Challen B. Ellis, Mr. Morris E. Tremaine, Mr. Paul D. P. Spearman, and Mr. Drew Pearson.

Pennsylvania Pair To Wed Saturday

Fair-Persun Nuptials Set for Alexandria.

Miss Jessie Fair, daughter of Mr. J. H. Fair and the late Mrs. Fair, of Kensington, Pa., and Mr. Glennon G. Persun, son of Mr. and Mrs. J. H. Persun, of Tarentum Pa., are to be married Saturday in Christ Church, Alexandria, Va.

The bride-elect is a graduate of Miss Ilman's School, Philadelphia. She has just completed a year as president of the Junior Women's Club of New Kensington.

Mr. Persun is a graduate of Adrian College, Adrian, Mich. He is a member of Sigma Alpha Epsilon Fraternity. Mr. Persun has a position with the Bureau of Public Roads, in Washington.

They will make their home in Washington.

Mrs. Kriegh Going West for Summer

To Accompany Mother and Brother to Montana.

Mr. and Mrs. McKinley W. Kriegh have had as their guests for several weeks the latter's mother, Mrs. Mary Moore, and brother, Mr. E. C. Moore, president of the Montana Hotel Owners Association, in their apartment at the Davenport Terrace.

Mrs. Kriegh will leave Washington by motor on Thursday, accompanied by her small daughter, Mary Elizabeth Kriegh, and by Mrs. Moore and Mr. Moore, for Montana, where she and her daughter will visit Mrs. Moore, in her home for the summer, returning to the Capital in the early autumn.

Mr. Kriegh and his two young sons, McKinley W. Kriegh, jr., and Robert Kriegh, will spend the summer at Waverly Farm, near Middleburg, Va.

Mr. Beneman Wed To Miss Gottesman

To Live in Cumberland After Havana Trip.

The wedding of Miss Margaret Gottesman, daughter of Mrs. Edward Gottesman, of Brownsville, Pa., and Mr. Milton Beneman, of Cumberland, Md., son of Mr. and Mrs. Barnet Beneman, was held yesterday in the study of Dr. Abram Simon, and was followed by a wedding breakfast at the Shoreham.

Miss Emma Lee, of New York, was maid of honor, and Mrs. Harry Beneman, matron of honor. Mr. Harry Beneman, brother of the bridegroom, was best man, and Mr. Harry Gottesman, brother of the bride, the bridegroom's man.

Mr. and Mrs. Beneman will go to Havana on their wedding trip and, upon returning, will live in Cumberland.

Marie C. Keogh Becomes Bride Of Harry Loftus

Couple Wed at St. Paul's; Will Live in Scranton Following Trip.

Miss Marie Constance Keogh, daughter of the late Mrs. Adele Keogh Corcoran, became the bride of Mr. Harry Charles J. Loftus, of Scranton, Pa., son of the late Mr. and Mrs. L. J. Loftus, at 9 o'clock yesterday morning in St. Paul's Church. The Rev. Charles J. Dacey performed the ceremony and the nuptial mass which followed. The church was attractively decorated with roses and early summer flowers.

The bride, given in marriage by her brother, Mr. Michael F. Keogh, wore a gown of white chiffon made on princess lines with long tight sleeves puffed above the elbows, and a row of tiny buttons from the neckline to the waist. Her hat was of fine white straw, and she carried an arm bouquet of gardenias and lilies of the valley tied with white ribbon.

Miss Gertrude Rella Keogh, sister of the bride, was the maid of honor, and wore a gown of pink net made on princess lines, with blue accessories. Her hat was of pink and blue linen and she carried a bouquet of pink roses and blue delphinium, tied with pink ribbon.

Mr. Lawrence J. Keogh was the best man and the ushers were Mr. William George Dutton and Mr. Cornelius Collins.

A reception and wedding breakfast followed at the home of the bride. The bridal table in the house had a centerpiece of white roses and maidenhair fern, silver candlesticks with white tapers were the other decorations. A three-tiered wedding cake was placed at one end of the table.

Later Mr. Loftus and his bride left Washington for a wedding trip. The latter wore for traveling a blue and gold crepe gown with blue accessories, and a corsage of gardenias. Upon their return they will reside in Scranton, Pa.

Among the out-of-town guests were Mr. and Mrs. George W. Dolan, of New York; Mr. and Mrs. William Donahoe, of Troy, N. Y.; Mr. and Mrs. James Loftus, of Detroit, Mich., and the Rev. Thomas J. Healy, of Richmond, Va.

The bridegroom is a graduate of the Wharton School of Finance and is chairman of the Nativity Glee Club, of Scranton.

Mr. and Mrs. D. H. Blair Entertain at Dinner

Mr. and Mrs. David H. Blair entertained dinner guests at the terrace of the Shoreham last night.

In the party were Senator and Mrs. Peter G. Gerry, Judge and Mrs. J. G. Korner, Mr. and Mrs. Royal Johnson, Mrs. Charles G. Hill, Miss Jane Hill, Charles Cannon, of Concord, N. C.; Jules Korner, jr., and Ben Bernard, of New York City.

Mr. and Mrs. W. P. Eno Returning From Cruise

Mr. and Mrs. William Phelps Eno will return this week from an extended cruise in Mediterranean waters and visits in Central Europe. They will go directly from New York to their summer home, Judah Rock, at Simsbury, Conn., where they will be joined by Mrs. Eno's daughter, Miss Antoinette Paz, who will spend the summer with them.

RUGS Washed by Hand
9x12 Domestic, $3.50
9x12 Oriental, $5.00
OTHERS AT SAME RATIO
REPAIRING STORAGE
STAR CARPET WORKS
* All work done in our own modern plant by expert workmen, and fully insured without extra charge.
Call West 2220
Star Carpet Works
3316 P Street N.W.

Rugs Cleaned
THOROUGHLY SHAMPOOED
Special Prices
9x12 Domestic, $2.95
8x10 Domestic, $2.50
VOGUE CLEANERS
Atlantic 1415

Fumigation
Household fumigation with HCN gas, monthly or bi-monthly inspection and spraying, fumigation of furniture and fabrics at warehouse. Paradichlorido-benzine and napthaline flakes, Security insect spray, for sale.
Rug Cleaning
Moth-proof Storage
Fur Cleaning
and Cold Storage
Capital, Surplus and Reserve over $1,300,000.
Security Storage
1140 FIFTEENTH ST
4½ BLOCKS NORTH OF THE WHITE HOUSE
DISTRICT 4040

POST WANT ADS PAY.

Phillip-Louise
1727 L ST. N.W.
4 Doors East of Conn. Ave.
Entire Stock
Reduced 25% to 50%
Including all Newly Arriving
SUMMER DRESSES
Sizes 12 to 44

Ramons
SUMMER GARDEN
Meeting place of those who know!
Open 12 Noon Till 11 P. M.
Dining Room Open Till 3 A. M.
Wines, Liquors, Beer on Draught.
1341 Connecticut Ave.
NOrth 9138
Dinner, 55c and 75c
Served From 6 to 9:30

RUG CLEANING
New Floor Beauty the Modern, Better Way
There are many methods employed today in the cleaning of carpets. But there's only one best way. And that is the method available to you through our service. It means that your most prized floor coverings will be cleaned to perfection, wonderfully freshened and beautified . . . at an economical cost.
Carpet Cleaning
CALL MR. PYLE
NA. 3257-3291-2036
Sanitary Carpet & Rug Cleaning Co., Inc.
[illegible] Ave. N.W.

INWEAVING
New Process of Repairing Tears in All Woven Materials. (Silks—Linens—Woolens.)
SOUTHERN STELOS CO.
613 13th St. NW. NAtl. 8442.

For Better Values Trade at
UNION MARKET
5th & Fla. Ave. N.E.

For Almost Half a Century
We have accumulated detailed drawings of fine furniture. Many pieces are in the most noted collection of Early American Furniture, others were obtained through the courtesy of noted families. We invite you to examine our collection.
BIGGS ANTIQUE CO., Inc.
1217 Connecticut Ave.

Drink JUNO-MATE'
The New American Health Food Beverage, Refreshing, Invigorating. Recommended by Health authorities. Delicious as a hot weather beverage at meal time.
Magruder, Inc.
Best Groceries
M and 18th Sts. N.W.
Phone District 8250 Estab. 1875

"lets go to the Virginia Hot Springs"
Just a few hours driving and you are in the Hot Springs country, strangely different from even nearby places. You rest, play golf or tennis, ride or shoot skeet, swim and take "the Baths." You meet lovely people and spend no more than you would at any good hotel. Why not visit us for a few days, now? Represented in Washington by Mr. Stanley B. Campbell, The Mayflower.
THE HOMESTEAD
LOCATED AT HOT SPRINGS
Virginia

On the left is a picture of Willie Jones, seated at the bridge table. Notice particularly the war club and the face protector. When this picture was made, six months ago, Willie needed that club to threaten his partner, and the catcher's mask was to protect him from his partner's threats.

Let us take a look at Willie today. His picture is below. Just look at him! He has just bid seven no-trump, and his partner is beaming because she knows that he will make it easily—and their opponents redoubled!

What wrought this marvelous change in Willie? What transformed him from just another dub into a master player, a man respected among men—and women? The answer is Ely Culbertson, and what he did for Willie Jones, he can do for you. Culbertson on Bridge is a regular feature of

The Washington Post

Simple Device Strings, Slices Garden Beans

Thinly-cut Vegetable Will Cook Quickly; Coat for Cool Days.

By Ruth Anne Davis.

SUMMER is here and the signal is sounded for housewives to keep their weather eye open for new ways to make kitchen chores lighter. One local store is ready with a suggestion in the form of a Bean-X.

A Bean-X is a simple little gadget that does the difficult job of stemming, stringing and slicing beans all in one easy operation. And beans prepared with a Bean-X are more appetizing, and far easier to cook quickly. In fact, they cook in about half their usual time, because of the thinness and evenness of the slices.

It is easy to understand why "Bean-X-ed" beans are greatly to be preferred. Because of their quick, even cooking, the protein percentage and caloric fuel values are greatly increased. And due to the way they are sliced and neatly strung, they make a far better appearance for salads, garnishing, etc.

The Bean-X itself is durable and lasting. It is die cast of selected aluminum alloys and rust-proof. If it is damaged in any way, you can easily buy a new set of blades for a very small cost.

A Bargain in Perfume.

Would you believe it if someone were to tell you that if you drop by the toilet department of a downtown store you'll be able to buy a $13.50 bottle of a certain well-known French perfume for only $3.15? It's a positive fact! But don't put off shopping too long for the special is a "very special" and ends the day the last bottle is sold. You have a choice of four delightful fragrances, all put out by a famous perfume company and coming to you in lovely crystal bottles.

Inexpensive Bath Powder.

Just as a cool, refreshing dessert adds the finishing touch to a delightful dinner, so does bath powder complete the bath. When you step from the tub or the shower, you need the powder to give your skin that smooth, satiny feel.

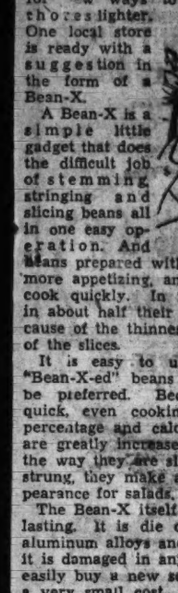

During the warm weather you should choose your powder carefully. Buy one that is fine textured, one that has a dainty, light fragrance. If you do not put off your purchase, you may buy a grand box of powder now for exactly half its usual price. Ordinarily it sells for $1 a large box. Now it's 50 cents, or two for 95 cents. It comes in violet, verbena, rose, geranium and bouquet fragrances.

The box itself is a large, tin one that will add a decorative touch to your bathroom.

For Those Cool Days.

It's queer weather to be talking about coats, but don't forget Washington summers are polka dotted with cool days. It is then you'll need a little light wrap that's suitable for your warm weather wardrobe. For a wrap that you'll use only occasionally you want to watch that budget! You want your coat to be neat and smart looking, but inexpensive.

If you'll take time out in a certain downtown store you'll find some lovely summer coats made of white cotton waffle weave material. These come in several tailored styles, and cost only $2.95. They wash beautifully.

Call Ruth Anne Davis, of The Washington Post, National 4200, Extension 305, for further information, or write, inclosing stamped, addressed envelope.

This BUSINESS of LIVING

Address of "Mary Jones" Asked by Women Eager to Start Valet Service.

By Mary Haworth.

DEAR MISS HAWORTH: Will you send me the name and address of the woman who signed the name, "Mary Jones" to her letter printed a couple of weeks ago suggesting that somebody start a valet service for women. She said she lived in an apartment house tenanted almost entirely by employed women who would gladly pay for such a service.

• • • •

I have a sister who would like to do such work and is qualified to do it. She would like to investigate the possibilities of starting such a service in or near the apartment house the writer mentioned. Thanking you, I am, A. B. W.

• • • •

DEAR MISS HAWORTH: I saw in your column the other day the idea of a valet service for women suggested. As I remember, it was suggested by one of your readers as suitable work for an older woman who said she was in search of employment. At first, I did not consider the idea in relation to myself, but now that school is almost over I am very anxious to earn some money, and it occurs to me I might turn her suggestion to account.

• • • •

"I am just 17 years old and I live at home, but I still think I could mend stockings and press clothes as well as the next fellow. Would it be possible for me to set up a business in that apartment building "Mary Jones" spoke of? How could I get in touch with her? I shall be ever so grateful for any help. Sincerely yours, J. A.

• • • •

DEAR MISS HAWORTH: May I have "Mary Jones'" address? I wish to know the location of the apartment building she referred to in her letter of May 28, for the purpose of trying my hand at that "valet service for women" she said was so much needed by the women Government employes who live there, and who don't have time to keep their clothing in order.

I am very much in earnest about getting some work to do in the sewing line. Sincerely, M. J.

Appeal to "Mary Jones."

DEAR A. B. W., J. A. and M. J.: I regret to say I don't have the address of the woman who (using the pseudonym of "Mary Jones") suggested in this column May 28 and again on June 10 that some enterprising woman start a valet service for business women, particularly specifying women Government employes' need of such a service.

• • • •

Inasmuch as she expressed disappointment in her second letter that no one had seen fit, apparently, to act on her suggestion, and indicated she was forced to the conclusion that the average unemployed person who laments his unemployment is looking for sympathy rather than work, I am hoping she may revise her opinion in the light of your letters and co-operate with you by giving the requested information, which may be the second step toward establishing the service she suggests.

• • • •

How about it, "Mary Jones?" Since you fired the opening gun in this campaign for more even distribution of labor, surely you will not leave these eager recruits without the information they need to achieve your objective. Such information as you may care to provide will be transmitted by personal letter to the writers of the foregoing appeals, each of whom has provided me with her name and address.

M. H.

Miss Haworth will be glad to help you in solving your problems. Write her in care of The Post Woman's Page.

Voters' League President Gets Smith Degree

Marguerite M. Wells Is Honored for Activity in Citizenship.

MISS MARGUERITE M. WELLS, president of the National League of Women Voters, yesterday was given an honorary degree of doctor of laws by Smith College, at its commencement exercises. Miss Wells is a graduate of Smith College and for 16 years served as its trustee.

The citation for her degree is as follows:

"Marguerite Milton Wells, B. A. Smith, 1895, trustee of Smith College, 1914-1930, president of the Minnesota League of Women Voters, vice president and now president of the National League of Women Voters, who for years gave distinguished service to her college and now leads the women of her country in their effort to make their citizenship a force of enlightenment, intelligence, and purity in American political life."

Miss Wells will go directly from the Smith College commencement festivities to her home in Minneapolis, where she will spend the summer. During her absence, Mrs. Harris T. Baldwin, first vice president, will direct activities at the National League headquarters in Washington.

Ex-Senator Dill to Speak.

Former Senator Dill of Washington, will be the speaker at the weekly luncheon meeting of the Soroptimist Club at 1 o'clock tomorrow in the Willard Hotel.

Following the luncheon, a musical program under the direction of Jewell Downs will be given.

Beginning Thursday, the club will hold a class in parliamentary law, conducted by Agnes Newman, at 8 o'clock at the Willard Hotel.

D. A. R. Chapter to Dine.

The Abigail Harman Rice Chapter, Daughters of the American Revolution, will hold its annual spring dinner dance at 7 o'clock Saturday at the Columbia Country Club. Mrs. Marion S. Alley, 9408 Georgia avenue, Woodside, Md., will be in charge of the arrangements.

Assisting Mrs. Alley will be Mrs. Earl Richardson, Miss Marie Rice, Miss Frances Mixsell, Mrs. Charles Nash and Miss Josephine Davis.

Y. W. C. A. to Hear Miss Lowe.

Miss Marjorie Lowe, instructor of vocal music at Gunston Hall and a member of the Zonta Club, will give a group of songs at the luncheon meeting of the club Wednesday at the Young Women's Christian Association, Seventeenth and K streets northwest.

Literary Club Picnic.

The Excelsior Literary Club will hold its annual picnic at 3 o'clock today at the home of Mrs. Henry Feno Sawtelle, 6200 Connecticut avenue northwest.

What TODAY Means

"GEMINI."

IF JUNE 18 is your birthday, the best hours for you on this date are from 10 a. m. until noon, from 2 to 4 p. m. and from 8 to 9 p. m. The danger periods are from 8 to 10 a. m., from 4 to 6 p. m. and from 10 p. m. until midnight.

You may be in a position to defend the action of someone this day, and it probably will be the proper thing to do. An insignificant incident is likely to play an important part in making you happy. Owners of pets should be careful not to neglect them, as conditions may be conductive for unfavorable results to the animal or bird. New business ventures are likely to find the day favorable for intensive sales efforts. An optimistic note may be noticeable in most trade markets.

There possibly will be an unusual amount of activity among the buying public; perhaps a good deal of news of social nature in circulation, too. It might be wise to accept some of it with mental reservations, until confirmed. Married and engaged couples, and those entertaining matrimonial thoughts, should be careful not to become involved in acrimonious disputes, as the aftermath may be unfortunate.

If a woman, and June 18 is your birthday, you are probably very active, and should indulge in plenty of physical exercise. Open air sports will, more than likely, have the greatest appeal. You are essentially feminine, so never make the mistake of trying to assume a masculine poise. Do not let fear cause you to be reticent when important issues require plain speaking. Physical culture, educational work, dancing, music, journalism and selling, are good vocational lines for you. Your home life should be happy, especially, if you marry.

The child born on June 18, usually, when it reaches its teens, displays a marked degree of originality, and has an inventive mind.

If a man, and June 18 is your natal day, fishing, hunting, or boating will probably provide the best form of relaxation for you. A home and wife are advisable if you are not inclined to roam. Banking, stocks, bonds or insurance brokerage, sporting goods, short story writing, and engineering, are lines of activity that should give you the opportunity to use your conversational powers advantageously. You should gain recognition as a public speaker.

Successful people born on June 18: Denison Olmsted, physicist and geologist.

Robert W. Weir, artist.

Frances S. Osgood, poet and author.

James E. Cabot, author.

Lester F. Ward, botanist and geologist.

John R. Thomas, architect.

Copyright, 1935, by the Bell Syndicate, Inc.

Chinese Alone Observe Golden Rule, Declares Student of Their Music

Harris & Ewing.

MISS IDA HOYT CHAMBERLAIN, concert singer, pianist and composer who has spent the past four years in China, where she did extensive research in Chinese music and history. The result of her work is a series of 15 tone pictures called "The Never Ending Wrong," based on episodes in the life of Tang Ming Huang, Chinese emperor during the golden age.

Lack of Guile Makes the Nation a Prey, Says Ida Chamberlain.

By Hope Ridings Miller.

THE CHINESE are the only people in the world who, as a whole, practice the golden rule.

So thinks Miss Ida Hoyt Chamberlain, authority on Chinese music, who recently returned from a four-year sojourn in the Orient.

The sister of Mr. Culver B. Chamberlain, American consul to China, she traveled throughout the country from Harbin in the north to Canton in the south, spent a number of months in Peiping, and had much opportunity to observe the natives, their customs and their ways of dealing with each other and with strangers.

Talking of the Chinese yesterday, she explained she went to China not so much to study the people as their music. "But since music is such a direct interpretation and reflection of life, I learned almost as much about one as the other," she said. "And from all I found out about China's past as well as from what I have observed in the last four years, the Chinese truly treat everyone as they themselves would like to be treated. Anyone who lives in China knows the full meaning of the golden rule. The natives are as guileless, as trusting as children. Probably this accounts for the fact they are prey for more aggressive countries."

Studies Li Po's Times.

She further explained it was because of the disheartening conditions in modern China that she had spent so much time delving into the history of the country, studying China as it was during its golden age, when Tang Ming Huang sat on the throne, when beautiful Yung Kwei Fei was the emperor's favorite and when Li Po, famous Chinese poet, entertained the court with his metrical romances.

The result of her research and her study of Chinese history and music, ancient and modern, is now in a red silk portfolio, decorated with gold Chinese characters. Between its covers there is a musical drama, or rather a series of "15 tone pictures" entitled "The Never Ending Wrong," based on the Chinese classic by Po Chu-i and a poem by Li Po, from the English translations by L. Cranmer-Byng.

Unusual in many respects, this work is unique in that it contains the Taoist sacred ceremony, which has never before been written. Since "The Never Ending Wrong" is centered around the love affair between Tang Ming Huang and Yung Kwei Fei, who was a Taoist, the sacred ceremony adds atmosphere to the story involved. Miss Chamberlain recorded the ritual, note by note, as she heard it executed by Taoist priests in Peking.

Had to Create New Scale.

In order to reproduce Oriental musical effects with Occidental instruments and notations, Miss Chamberlain had to create an entirely new system, which she termed "the ori-occidental scale and interval system of music."

When she presented "The Never Ending Wrong" in Harbin, music critics hailed her as "the first person to succeed in presenting real Chinese music through the medium of Western instruments" and compared her new art form to some of Wagner's work, and to certain of Debussy's compositions.

Before she went to China, Miss Chamberlain was widely known in the United States as a concert singer, pianist and composer. Her operetta, "Enchanted Isle," presented in New York was widely acclaimed as a "highly successful musical drama by the youngest American ever to write both the words and music for an operetta."

After "Enchanted Isle" was so successful, she decided to turn her attention to Oriental music, because as she explained it, "We Western people must understand China better, and it seems music can do much to effect that understanding."

Composer Creates a New Scale for Oriental Tone Pictures.

Among the many lovely things Miss Chamberlain brought back from the Orient is a collection of scrolls—some more than 600 years old—depicting life during the golden age, a number of exquisitely embroidered "Ming dynasty," and some Chinese symbols, gongs, and drums.

Here's a Cake Sure to Please Fickle Taste

Strawberry Season Wanes and Blueberries Are Welcome Change.

By Dorothea Duncan.

THE popularity of the old-fashioned strawberry shortcake is on the wane for this season at least. We rush the strawberry season demanding hot house and Southern berries, feast on strawberry shortcake to our hearts' content, and then when we have the pick of the crop—our local berries—our fickle appetites clamor for something new to tickle the palate.

Right now blueberries, blackberries and red raspberries seem to be in the spotlight. Following is the recipe for blueberry cake which has been requested.

Blueberry Cake.

½ cup butter (scant)
1 cup sugar
½ cup milk
2 eggs
1 teaspoon lemon juice
2 cups blueberries
1½ cups flour
⅛ teaspoon salt
1 teaspoon baking powder
1 tablespoon extra flour

Cream the butter and the sugar until light, add well beaten egg yolks, salt, and beat in alternately the flour sifted with baking powder and the milk. Fold in the stiffly beaten egg whites, flavor with lemon juice and mix in very carefully, to avoid crushing, the blueberries which have been dredged in 1 tablespoon extra flour. Bake in a moderately hot oven (375 degrees F.) first half hour, then lower the temperature and finish baking in a moderate oven (350 degress F.). Serve warm with a sauce made of slightly mashed blueberries brought to a boil with enough sugar to sweeten, and a few slices of lemon; or slice like any cake.

For Children's Luncheons.

Q. Could you suggest some sandwich fillings that are appropriate for children's summer luncheons?

A. Here are several sandwich fillings that always prove popular with the youngsters.

1. Grated carrots mixed with enough cooked salad dressing to make the mixture spreadable.

2. Peanut butter to which enough mayonnaise or cooked salad dressing has been added to make it moist and mixed with chopped raisins or chopped pitted dates.

3. Cream cheese mixed to a spreading consistency with top milk and combined with chopped watercress, or the cheese mixed with pineapple and lemon juice and combined with crushed canned pineapple drained free from juice.

4. Chopped crisp bacon and peanut butter always win approval.

5. This banana and peanut butter sandwich is another favorite. Spread thin slices of white bread with cooked salad dressing. Spread one side with peanut butter and top the other with thin rounds of ripe bananas. Put the two slices together. Serve these sandwiches immediately after they have been made.

For culinary assistance, call Dorothea Duncan, National 4200, or write her, inclosing a stamped, addressed envelope, in care of The Washington Post.

Easily Sewed Slacks Suitable For Wear at Beach or Camp

Pattern No. 956.

NOTHING fussy or frilly about this two-way design. It is planned for suitability and comfort. The sun-bather will make up the halter-neck pajama version. The garden enthusiast or camper may prefer the separate slacks and tailored shirt version. Both are cut to sew up quickly, fit smoothly and launder easily.

The separate slacks are finished on a belt. The halter-top style joins the slacks in a built-up waistline, with buttons or slide fastener at the side. Flannel, jersey, linen or cotton are suitable fabrics. Cut in sizes 12 to 20; 30 to 38. Size 16 (34) requires 3¼ yards of 35-inch material for the slacks, 1⅝ yards of 35-inch fabric for the blouse. The halter version requires 3⅛ yards of 35-inch material, ½ yard for the collar.

(Copyright by H. P. Co., 1935.)

Clip Coupon and Mail to
WASHINGTON POST BUREAU HOLLYWOOD PATTERNS
420 Lexington Ave., New York City.

Inclosed find 15 cents in stamps for Pattern No. ..... Size.... [ ] and 10 cents additional for Spring Pattern Book [ ] or, 15 cents for Pattern Book ordered separately [ ]

NAME .....

STREET .....

CITY AND STATE .....

(Print name and address clearly in pencil.)

Patterns and books may be ordered by mail only.

CULBERTSON on BRIDGE

1445.
Singleton Bad for Notrump.

WITH only a singleton of the suit bid by partner, it is sometimes very difficult to play the hand at three notrump. Sometimes, however, it becomes necessary, especially when both players hold a singleton of the rebid suit of partner, as in the hand below:

South, Dealer.
Both sides vulnerable.

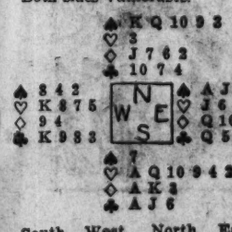

South	West	North	East
1♡	Pass	1♠	Pass
3♡	Pass	3♠	Pass
3NT	Pass	Pass	Pass

The Play.

West did not like to lead away from either King. He selected the nine of diamonds, which turned out to be a happy choice for the defense. Dummy played low and South won with the Ace. Declarer, of course, was compelled to develop the hearts by straight leads away from his tenaces. The lead of the Ace brought out only small cards. The second lead was, of course, the Queen.

With only two adverse honors to contend with, declarer can lose only two heart tricks except against a 5-1 break. The only way in which he can avoid the loss of two tricks is to drop one of the missing honors unguarded. It would do him no good to drop a doubleton King, since the Jack would still make. Hence the only situation, after the lead of the Ace has felled nothing, in which he can clean up the suit with one loss is to find the Jack doubleton. For the sake of this possibility the Queen is the only correct second lead.

West won the Queen of hearts with the King. North discarding a small club. West led the four of diamonds, dummy again ducked, and East's eight-spot forced the King.

Declarer could count eight top tricks. The ninth would have to come by taking advantage of the adverse difficulties of exit. In order to be sure to deprive the opponents of heart exit South cashed two more hearts, dummy discarding two spades. Then declarer led the spade.

If East held off, the spade trick would give declarer contract at once. East counted out the hand and properly won the King with the Ace. As the only hope for exit was in clubs, East led the Queen of clubs.

As it was, South won the Queen of clubs with the Ace. He cashed another heart, dummy letting go the last of the small spades. Declarer saw that to cash the sixth heart might be fatal, as he might make the wrong discard from dummy. But, having seven tricks already in hand, he immediately led the club six toward the blank ten. If the King went up, the opponents could not avoid letting either North or South win two more tricks, and if the club ten were allowed to win, North could cash the top spade for the ninth trick at once.

Copyright, 1935, Ely Culbertson.

Strictly Speaking

What About These?

1. What is the capital of Peru and how is it pronounced?
2. How is Eddie Duchin's last name pronounced?
3. Who is Francois Pietri and how is his name pronounced?
4. Is Breslau (capital of Silesia, Prussia) properly called BRESS-law or BREZ-lau?

Check Here.

1. Lima. LEE-mah.
2. DOO-chin.
3. Former French Navy Minister. frahn-swah pee-A-trē.
4. BREZ-lau.

THE NEW Jelleff's 3-DAY JUNE SALES

Today—beginning Storewide 3-day June Sales—with a special accent on HIGH Fashions in our Gown Salon! Ready this morning, new

$29.75 Chiffon Dresses

$21.75

Town Frocks with Jackets—
Afternoon and Garden Party Types—
Evening and Dinner Fashions—

For Misses, Women, Little Women

FOR THREE DAYS—this exceptionally low price for chiffons of exquisite quality! Workmanship and finish exquisite! Styles that reflect the trend Paris is taking—all-around pleated skirts—pleated sleeves—Grecian silhouette—capelet sleeves—puffed and peasant sleeves!

New pale "wistful" pastels—flower-laden white, pastel and dark-ground prints—intense shades—frosty WHITES!

Gown Salon, Second Floor.

A.—Woman's $29.75 evening gown in lovely cornflowers on white print—with jacket. $21.75.

B—Misses' $29.75 gown chiffon in violet print—pleated skirt and sleeves. $21.75.

Broadway + + By Ed. Sullivan

Men and Maids.

New York, June 17.

TALLULAH BANKHEAD is forsaking all others for Frank Cavett, who coauthored "Forsaking All Others"... Kate Smith and Manager Ted Collins, who never bet, took the short end of the Baer-Braddock rumpus and won $10,000 ... Alyce J. McHenry, the youngster with the upside-down stomach, will be Paramount screen-tested (she's a bigger edition of Shirley Temple)...

TALLULAH

Ballyhoo for his syndicated column will cost Dr. Allan Dafoe the baronetcy which had been planned for him on the King's honors lists, London reports ... Mrs. Eddy Duchin, the former Marjorie Oelrichs, will be dropped from the next edition of the Social Register, which is something to worry about ... You can picture Warden Lawes' amazement when he found that one of the contracts tendered Alabama Pitts came from the chap who had managed the burlesque career of Mrs. Jack Diamond ... Admiral Richard Byrd was a back-stage visitor at the French Casino last night.

• • • •

Double divorce on the M-G-M lot will crack Page 1 within 90 days, involving an M-G-M producer and his wife, a male star and a femme star now sulking in Eorope ... Jack Warner and Ann Alvarado will visit the preacher within six weeks ... Nelson Eddy is singing his love songs in Alice Faye's ear ... Maxie Rosenbloom tells friends he will marry Mae Murray ... Eric Linden, who was heartbroken when Frances Dee married Joel McCrea, is carrying on with Gloria Blondell ... Leon and Nancy Gordon will Call It a Day ... Now it's David Rothman, Australian millionaire, who is interesting Isabel Jewell ... Gene Raymond and Ann Sothern have kissed and made up ... The Eddie Lowe-Marian Marsh wedding plans, announced months back, have been shelved, and his romance with Lady Warwick has Built Up to a Terrific Letdown ... George Cukor, who promised to be true to Dorothy di Frasso, switched to Princess Paley before Dorothy landed in New York ... As I pointed out a year ago, the Joan Crawford-Franchot Tone denials could be confirmed or denied by investigation of the marriage records at Mazatlan, Mexico.

• • • •

Harry K. Thaw, absent from Broadway for a year, was making the hot spots again Sunday a. m. ... Lou Holtz is romancing Margie (Hollywood) Hall ... Helen Morgan's new cafe will be cutely tagged: "House of Morgan" ... Agatha Hoff, Earl Carroll eyeful, and Robert Williams, who owns Red Dust, canine sensation of "Sketch Book," are blazing ... Georges (Stork Club) Metaxa and Betty Wanamaker aren't fooling ... The Hickory House is dickering for Babe Ruth to go into the restaurant business ... One of the better known international bridge experts is bidding in hearts with Nita Royale, Hollywood showgirl ... The Charlie Morrison-Milton Berle suit will be settled out of court ... Jimmy Nolan, Syracuse grid star, is tiptoeing on Betty Potter's heart ... Dan Topping, back in town from the British golf championship, is going places with Janice Dawson.

• • • •

Max Baer, having learned that you can't train for a heavyweight championship on Broadway ... was back in the Broadway night clubs 24 hours after blowing his title ... Gertrude Niesen's new distraction is Put Humphries, from Wall street ... Now that Jane Eichelberger has her divorce, Mort Burns will wed Jane Rowers ... Bill Plankinton, who has a cousin in Milwaukee, is focusing on Helene Macy ... The Ed Sullivan who is Bob Weitman's assistant at the Paramount, will wed Doris Hamilton June 29 ... Amster Spiro's new ticket calls for five years ... Christine Maple, the Ziegfeld girl whose confinement to a Coast sanitarium made Page 1, wil sue "certain parties" who, she claims, shanghaied her to the Coast ... Edith Bobe Hague won her fight for a bankruptcy discharge ... Mrs. Don Bestor is bedded with measles, of all things.

• • • •

The Thomas W. Lamonts jr. expect Sir Stork in November ... A contrib points out that in the Manhattan telephone book you will find 31 people named Beer, 23 named Bock, 19 named Cherry, one named Water, one named Gin, one named Wine and one named Rye ... New Yorkers Coast-bound; Mrs. Jack Haley, Mrs. Harry Dornan, Al Jolson Patsy Flick and Harry Richman, who'll yodel in San Francisco ... Joan Abbott will be 20 years young tomorrow ... The Guy Lombardo Band, for the first time in five years, has hired a new member, a trombonist, Jack Miles ... The Haleys won't adopt that Chicago youngster ... The Al Kings, of B. Meroff's Band, greeted a baby this week ... Nancy (Sketch Book) Dolan had it annulled ... Jack Hylton will open in Chicago for Jules Stein: Wladek Zbysko's ex, Vila Milli, one of the Ben Marden Riviera pulse-hoppers, will wed a Jersey legislator.

• • • •

The Claudette Colbert-Dr. Pressman-Sally Blane-Norman Foster quadrangle is about to climax ... Add curios: The dots and dashes on the Radio Pictures trademark spells just that—Radio Pictures ... Henry Fonda, who clicks in the Janet Gaynor flicker, is sending flowers daily to Shirley Ross ... Elliott Gibbons will wed Irene Jones, the stylist, soon ... Mary Astor didn't even nod when she passed her ex, Dr. Thorpe, and his new heart, Norma Taylor, on Wilshire boulevard of Broken Dreams ... Madge Evans took off for Europe because mother-influence wrecked the Tom Gallery romance ... Betty Allen, Carroll blonde, prepers a WMCA announcer ... Esther Ralston met her new hubby when they were waiting to be screen tested for "Sadie McKee" ... Joe Moss has signed Jack Waldron again for an extra ten weeks ... Loretta Young will sail for Europe on the twenty-ninth ... Though Ketti Gallian is New York-bound, Vic Orsatti will continue the fever with long-distance calls ... The Lady Furness-Aga Khan rumors persist.

(Copyright, 1935)

Gardens Celebrate Marriage.

Special Dispatch to The Post.

Wheeling, W. Va., June 17.—Mr. and Mrs. John B. Garden celebrated the golden anniversary of their marriage this evening with open house, marked by a lawn fete, at Dalkeith Farm, their suburban home. Among the numerous relatives and friends who assisted in entertaining was Mrs. Garden's sister, Mrs. Charles O. Roemer, of Cumberland, who was a bridesmaid for Mrs. Garden.

The Federal Diary

Registered in U. S. Patent Office.

By Loren Hall

Batting for Morgan Baker.

CARRYING forward a program of equal pay for equal work, the Navy Department has announced that employes paid from emergency funds will be reclassified on the same basis as regular appropriation employes. When the reclassification task is completed there will be one schedule of pay for each type of work throughout the department.

According to information from the department, some funds are already available for reclassifying the emergency workers as well as the civil service employes.

There will be a hearing on the Sirovich bill at 10 a. m. today in the Civil Service Committee Room 246, Old House Office Building.

Officers Installed.

New officers of the District of Columbia Business and Professional Women's Club were installed after a dinner last night at the Congressional Country Club. Highlights of the program included speaking and special music.

Those inducted into office were: President, Miss Mae Murray (C), Federal Trade Commission; vice president, Miss Martha E. Edwards; recording secretary, Miss Coye Sligh, Internal Revenue; corresponding secretary, Mrs. Pauline E. Everhart; treasurer, Miss Emily E. Clark, Agriculture; directors, Mrs. Ada Jean Bennett and Miss Florence J. Enos.

Internal Revenue Postettes.

The Estate Tax girls have accepted the challenge of the Captital Stock Tax girls for a soft ball game to be played at the Archery course, south side of the Lincoln Memorial Pool at 5 p. m. today.

Howard Dove, Income Tax Unit, reported such a successful weekend fishing trip that Josep E. Mann, Estate Tax Division, has organized a party to try its luck.

Internal Revenue Agent LeRoy Thibault, St. Louis Division, is visiting friends in the city and bureau. Mr. Thibault formerly was in the tobacco division.

Miss Marybelle Keller, Estate Tax division, has returned to her desk after a visit to her home in Charitan, Iowa.

Mrs. Nannie H. Schofield, Estate Tax Division, is on an extended sick leave.

Joseph M. McKenna, Sales Tax division, has returned to his desk after a brief absence due to illness.

Mrs. B. R. Brandt, Sales Tax Division, is on annual leave studying for the District Bar.

Miss Violet Stephens, Estate Tax division, is vacationing at her home in St. Paul, Minn.

Final business of the Ninth Annual Inter-Departmental Golf Association will be disposed of at a meeting of the group tonight at 8 o'clock at the home of F. G. Butler, War, 308 Varnum street northwest

---

J. N. Darling (P), chief, Biological Survey, has an article in the latest issue of Bird Lore on "Our Migratory Waterfowl—An Inventory."

Miss Helen Heitkemper (F), of Portland, Oreg., has been appointed to a temporary position as stenographer in the office of the chief of the Bureau of American Ethnology, Smithsonian Institution.

Delegates Elected.

Federal Employes Union, Local No. 2, N. F. F. E., has elected the following delegates to the Yellowstone Park meeting scheduled the first week in September:

Ulrey J. Biller, national vice president; Robert W. Cushman, branch president, Library of Congress; Dr. H. A. Edson, Department of Agriculture Unit; Henry G. Nolda, Veterans' Administration, secretary-treasurer, and Joseph Stansfield, Interstate Commerce Commission, president of the union.

Alternates named are: A. J. Moss, Interior; R. E. Loew, Veterans' Administration; Charles J. Newell, National Park Service; John L. Bateman, General Accounting Officer, and Charles A. Ketcham, Marine Corps, Navy.

The board of representatives of Local No. 2 has indorsed in principle the resolutions on retirement to be presented to the national convention. These resolutions will be submitted to all N. F. F. E. unions here. The locals intend to present the resolutions jointly following their approval.

Alec C. Martin, junior biologist, Biological Survey, is the author of a circular just published by Agriculture on "Quail-Food Plants of the Southeastern States," which is being distributed to conservationists and others interested in the habits and preservation of the Bob White. The three main features of the publication are: A list of the chief quail-food plants arranged in order of their use; brief descriptive treatments of the various species and illustrations of 28 important plants and their seeds.

Miss Gertrude Yoelson has resigned her position at the Public Health Service and was married at the Jewish Community Center. She will live in Wilmington, Del.

Diary Guest Tickets.

IF F, P or C follows your name in this column, call in person on the Federal Diary editor between 4:30 and 6 p. m. today. You will receive tickets to one of the following Loew's theaters: (F), Loew's Fox (stage, Henry Armetta and Lester Allen with Nellie Breen, and other acts; screen, Warner Baxter, Ketti Gallian in "Under the Pampas Moon"); (P), Loew's Palace (second week of Will Rogers in "Doubting Thomas"); (C), Loew's Columbia (Mae West in "Goin' to Town").

Miss Clare Gorcey and Miss Jane Joubert, AAA, are spending two weeks with the latter's parents at Savannah Beach, Ga.

Relieving the Pain of
Neuritis
For the relief of chronic neuritis, sciatica, rheumatism Mountain Valley Mineral Water direct from the Famous Hot Springs, Arkansas. Mildly alkaline. Deeply satisfying. A natural corrective. Eliminates uric acids and poisons. Phone for free descriptive booklet.
Mountain Valley Mineral Water
Nat. 1062. 1466 K St. N.W.

RESORTS.
Ocean City, N. J.
BELLEVUE American and European plans. Nothing private. Elevator. Central. J. J. McCORNELL, Manager.

Virginia
TOUR HISTORIC VIRGINIA MAKE NORFOLK HEADQUARTERS
HOTEL FAIRFAX and HOTEL SOUTHLAND
Norfolk's Leading Fireproof Hotels. Beautiful rooms with bath and shower from $2.50. Others $2.00. Summer Conveniences.
HUGH P. GALVIN President and General Manager

Old Point Comfort, Va.
Meet Spring Halfway
Enjoy balmy weather in Virginia. A delightful overnight boat trip or 6 hours by motor. Rate includes room with private bath, bathing in salt water pool, Canadian. With meals, $5.50 per person per day
Chamberlin Hotel
OLD POINT COMFORT, VA.
Low Spring Rates at VIRGINIA BEACH, at exclusive MARTHA WASHINGTON $1.50 up

RESORTS.
Atlantic City. Atlantic City.
SUNSHINE AND SEA
Spacious sun Decks — Large sunny rooms — Old time hospitality — Delightful comfort — Health baths — Dancing — Golf — For famed restaurants American and European plan
The TRAYMORE
ATLANTIC CITY, N. J.
THE PRE-EMINENT HOTEL ACHIEVEMENT

EDUCATIONAL.
Washington College of Law
SUMMER SESSION
June 24 to Aug. 3, 1935
7:30 A. M. 8:10 to 7 P. M.
Classes in Elementary Law, Evidence, Equity, Criminal Procedure, Equity Pleading, Common Law Pleading, Bailments, Insurance, Personal Property, and other subjects as registration warrants.
2000 G St. N.W. ME. 4585

The Temple School
1420 K Street N. W.
SPECIAL INTENSIVE SUMMER COURSE
For College and High School Graduates
This enables students to make notes and type themes.
Eight Weeks' Course
June 24-August 17
Write us for information or phone National 3258

Visit New York in the Waldorf Manner

The superlative services, and sparkling gayety ... and the distinguished setting of The Waldorf ... are available at surprisingly low costs.

Single rooms: $5, $6, $7; double rooms: $8, $9, $10.

Besides the customary a la carte service, there are fixed meals at popular prices ... dinner in the interesting Norse Grill, $2 (club breakfasts from 75c and luncheon at $1.50).

Convenient Location.

The Waldorf is a great center of New York life, located next door to smart shops, theaters, the Grand Central Terminal, and in the most favored residential part of the city.

Write for Menu Booklet No. 8 entitled "Home Cooking" in the Waldorf-Astoria.

Washington Representative: JOHN B. DEBNAM, Mayflower Hotel. Telephone District 5000.

THE WALDORF ASTORIA
Park Ave. • 49th to 50th • N. Y.

State News
Sports

The Washington Post

Classified Ads
Comics

** WASHINGTON: TUESDAY, JUNE 18, 1935 13

Politicians Tussling For Right to Ladle Out Works Funds

$7,000,000 Allotment for Maryland Roads Incites Struggle.

Democrats Seek To Rebuild for '38

Tydings' Name Linked With Plans; G. O. P. Ready to Counter.

Special Dispatch to The Post.

Baltimore, Md., June 17.—Seven million dollars, Maryland's allotment for roads from the $4,000,000,000 Federal Works Relief appropriation, is the cause of some of the greatest political maneuvering by leaders of both parties that this State has witnessed in many years.

This political maneuvering may also have an important bearing upon the gubernatorial candidate of the Democratic party in 1938.

There would be little trouble if a Democratic governor were sitting in the Statehouse at Annapolis and the State roads commission were of the same political complexion, say those who see Senator Millard Tydings emerging as the Democrat who will succeed Albert C. Ritchie as the leader of the party in this State.

None denies that Senator Tydings will have much to say as to where and how this $7,000,000 will be spent. But how the Senator will keep the Republican State administration from building political fences on an appropriation originating with a Democratic National Administration remains to be seen.

Democrats Must Rebuild.

Democratic leaders admit that $7,000,000 judiciously spent on highways certainly will do no harm to their party which needs rehabilitation after the Ritchie defeat last November. But the Republican administration has not overlooked this fact either an dwould like to have something to say about how the money should be spent.

Democratic leaders, including several powerful Baltimore City leaders also are looking forward to 1938, when they expect Maryland to elect a Democratic governor. One man stands in their way, however. He is Mayor Howard Jackson, re-elected by a large majority a fe wmonths ago and a Demicrat who has sai dthat he wants to be governor and admittedly will be hard to stop in 1938. So the expenditure of these $7,000,000 may resolve itself in a "stop Jackson for governor" movement, with the possibility of finding Senator Tydings in the leading role and as a possible gubernatoral candidate.

See Move to Boost Tydings.

Certain Democrats see two obpectives—to build up Tydings' political fences so he can step into the role as leader, and to prevent the Republican administration in his State from directing the expenditure of the Federal appropriation.

One way, said to be under consideration by the Democrats, is the setting up of a Federal body within the State to direct the expenditure of the money. Republican leaders are said to be prepared to counter such a move.

Already John Mackall, former chairman of the State Roads Commission and a Democrat, has been slated for the post of approving or rejecting projects submitted by the Republican State Roads Commission. Mackall, a protege of Howard Bruce, Democratic national committeeman from Maryland is a friend of Senator Tydings.

G. O. P. Holds Trump Cards.

But the Republican administration holds several trump cards, one of which is the fact that in counties where Republican administrations are in power, the directing of the distribution of relief jobs will be more or less in their control. A bill enacted by the last General Assembly gives a board of State aids and charities the right to select county boards to direct the relief in their respective counties. These boards of 7 are picked from 12 names submitted by each board of county commissioners, with the seventh member being a county commissioner.

The Maryland Roads Commission already has submitted its program to the United States Bureau of Roads, which approves or rejects all highway projects. This program provides for 174 miles of new highway, and includes about $1,000,000 for Baltimore City, already approved, the Annapolis boulevard, Harford road, Eastern avenue, Philadelphia road, Conowingo road, Eastern Shore roads, Edmonson avenue, Montgomery County roads, Francis Scott Key highway, Severn River highway, Defense highway and National highway from Frederick to the Allegany County line. This project is located largely in Washington County, one of the several counties in western Maryland where Republicans are in control. This project alone would absorb much of the unemployment there, it is said. Democratic leaders know this, but they find themselves in a position, should they succeed in having it moved up on the priority list of roads projects, to see a board named by Republican commissioners, designating those who shall work. Because of the fact that the project also lies in the home county of the chairman of the State roads commission, Dr. Homer L. Tabler, it is said that a desire to have some of the Federal appropriation spent there may result in some understanding between the leaders of the two parties there.

Hagerstown Murder Charged to Turfman

Special Dispatch to The Post.

Hagerstown, Md., June 17.—Don F. Burke, 33, Philadelphia race follower, was formally charged today with the murder of David L. Buchanan, 79, rooming house proprietor. He will be given a hearing Thursday morning.

Burke was arrested at the Charles Town race track two days after Buchanan's body was found in a bedroom, his head crushed. Burke was a roomer at the house. The police are still looking for another man in connection with the crime.

FERA Program May Continue At Virginia U.

$37,000 Aids Students in 9 Months; Funds for Next Year Sought.

Special Dispatch to The Post.

University, Va., June 17.—During the past nine months, approximately 275 University of Virginia students benefited to the extent of $37,000 through the FERA student aid program which came to an end with the close of the regular session last week.

Set up in January, 1934, the Federal relief measure provided funds for part-time jobs for needy students during the latter part of the 1933-34 session and covered the entire 1934-35 school year.

The administration of the program was left in the hands of college authorities under the general supervision of the State relief director and the State Board of Education. Details of installing the program at the university here were handled by Charles H. Kauffmann, head of the bureau of school relations and director of student self-help activities.

Chosen on Basis of Need.

After a survey of the various academic departments revealed useful work that might be done, either special projects or assisting in routine matters, students were selected on a basis of need and scholastic standing for the designated jobs.

The special workers have been connected with nearly every phase of university activity. Those possessing particular qualifications acted as technical and research assistants in the scientific departments, while others performed secretarial duties.

The largest group was employed in the library, where 70 students helped in the restoration and cataloging of old volumes, including the few remaining ones of the original Jefferson purchase, and performed important work in compiling data and filing documents and library cards.

Departmental heads have welcomed the extra assistance which has been given them and have praised the manner in which the program has been administered.

Aid May Continue Next Year.

Of the 38 institutions of higher learning in the State which received FERA money for student aid, the University of Virginia headed the list on the basis of its larger enrollment. Under provisions of the grant, the number of jobs available at each school was determined on a basis of 12 per cent of the total student body. Salaries averaged $15 monthly, with a $20 limit, for not more than 40 hours' work.

While no official action has been taken by Federal relief authorities, it is believed that FERA aid to students will be continued through next year.

Doris I. Sabine Marries Man From Leesburg

Special Dispatch to The Post.

Lynchburg, Va., June 17.—Miss Doris Isabel Sabine, daughter of Mr. and Mrs. Charles Arthur Sabine, of this city, and Gray Walton Hume, jr., of Leesburg, were married here Saturday afternoon at the home of the bride's parents by Dr. F. Campbell Symonds, pastor of the First Presbyterian Church.

The bride was given in marriage by her brother, Gordon A. Sabine. Clay B. Carr, of Boyce, was best man and Miss Mary A. Gorman was maid of honor. The bride is a graduate of Randolph-Macon Woman's College and the bridegroom, of Washington and Lee. He is now associated with the Federal land bank in Baltimore, where they will make their home.

C. M. T. C. Men Arrive At Fort Hoyle, Md.

Fort Hoyle, Md., June 17 (P).—A detachment of 150 Civilian Military Training Corps members arrived here today from Pennsylvania districts for the summer encampment.

They are to be a part of the camp designated as Camp Herbert J. Jones, named in honor of the first officer of the sixth field artillery killed in the World War. The camp officially opens July 2, lasting until July 31.

Higher Wage For Ministers Is Suggested

State Methodist Body Sees Defeatism in Its Churches.

Exploitation of Sabbath Commercially is Deplored.

Special Dispatch to The Post.

Westminster, Md., June 17.—Featuring the afternoon session of the Maryland annual conference of the Methodist Protestant Church, a committee expressed hearty agreement with the report of the president, E. A. Sexsmith, that "the defeatism that has gripped the churches in many places must itself be defeated."

Recommendations made by the president, which gained the concurrence of the committee, were: Continuing the co-operative plan for supplementing a superannuate fund; undertaking as soon as possible erection of the proposed Lewis Memorial Church in Washington; increasing by at least 10 per cent all pastors' salaries less than $1,500; appointment of a special committee to conduct a Christian stewardship educational campaign; undertaking a systematic campaign of evangelism.

Summer Conference Set.

It was announced today that the annual summer conference of ministers will be held at the Westminster Theological Seminary from August 26 to 30. Marking the twenty-fifth anniversary of its organization, speakers at the conference will include Dr. J. M. Gray, American University; Dr. John Patterson, Drew University, and Dr. James Black, Edinburgh, Scotland.

It was also stated that a two weeks summer school will begin at the seminary on August 19, and a leadership training school will be held at Western Maryland College from July 29 to August 4, under the auspices of the Maryland conference council of religious education.

Wives Elect Officers.

Mrs. F. G. Holloway, of Westminster, was elected president of the Ministers Wives Association at their annual meeting this afternoon. Other officers named were: Mrs. R. W. Sapp, Georgetown, Del., first vice president; Mrs. W. B. Judefind, Baltimore, second vice president; Mrs. J. E. Cummings, Westminster, secretary; Mrs. H. C. Burkins, treasurer.

Ministerial and special appointments were to be announced in the final session tonight. A statistical report revealed membership of the Maryland conference as 35,822, an increase of several hundred as compared with 1934.

The report of the committee on moral reform and social service, adopted this morning, denounced the exploitation of the Sabbath for commercial purposes, termed liquor traffic a "course to civilization," referred to the moving picture industry as having reached the point where it becomes a serious problem, expressed concern over the continuation of unemployment, and viewed with alarm the "threats of international conflict."

During the business meeting, the members of the deaconess board were re-elected as follows: The Rev. G. E. Brown, Washington; the Rev. G. W. Haddaway, E. J. Paige, Mrs. W. F. Chew and Mrs. S. H. Warehime, Baltimore.

Additional delegates to the general conference, elected today, were the Rev. R. W. White, the Rev. G. W. Haddaway, Baltimore; the Rev. P. W. Crosby, Pocomoke, Md.; laymen, C. N. Satterfield, T. D. Bowers, Chestertown, Md.; C. L. Horsey, Laurel, Del.; A. H. Mason, Lynchburg, Va.

Virginians Form Roosevelt Club

Albemarle, Charlottesville Democrats Band.

Special Dispatch to The Post.

Charlottesville, Va., June 17.—Democrats of Charlottesville and Albemarle County, at a mass meeting this afternoon near the birthplace of Thomas Jefferson, organized a 1936 Roosevelt-for-President Club and pledged themselves to uphold and sustain the President for the remainder of the current term and to seek his renomination and re-election.

In accepting the presidency of the club, Judge John W. Fishburne, former Representative from the old Seventh District, declared "that the Huey Longs may rave and the Grass Rooters may imagine vain things, but I stand for Roosevelt as head of the Democratic Party."

Twenty-six charter members were enlisted in the organization.

Power Plant Reports Big Gain in Customers

Special Dispatch to The Post.

Danville, Va., June 17.—A 71 per cent gain in customers of the city electric light plant during the first six months of 1935 compared with the same period a year ago is announced here by Clayton Brantly, manager of the utilities.

He ascribes the jump to the fact that families are "spreading out" into smaller housekeeping units after consolidating their resources during the depression years.

Two Street Workmen Fined $10 For Damaging Woodstock Tree

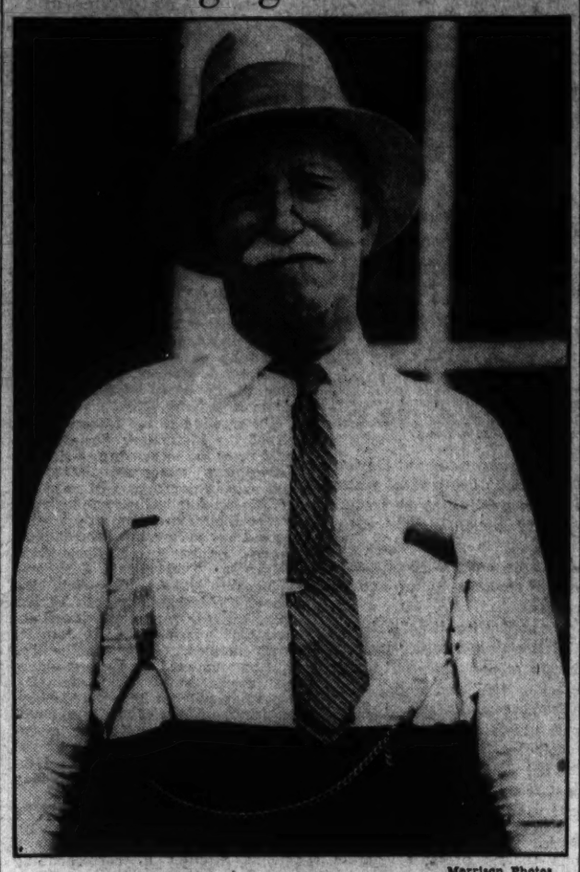

Morrison Photos.

S. B. Hepner, of Woodstock, Va., who was the second property owner to score in the war against tree cutting by paving contractors.

Town May Be Forced to Pay Heavy Damages to Home Owners.

Special Dispatch to The Post.

Woodstock, Va., June 17.—Woodstock's anti-tree cutting war, started Saturday when Mrs. Loraine F. Brown, prominent local woman, climbed into a large maple tree in front of her home to prevent paving contractors from cutting it down, was resumed here this morning when G. H. Lewis, jr., and Wilfred Woodford were fined $10 and costs for damaging a tree on the property of S. B. Hepner.

The two men, employes of the construction company, were fined on the grounds that Virginia law requires that notice be given property owners of intention to take such property. Mayor Hugh Morrison, a witness, said that the town had given no notice of the intention. M. L. Walton, counsel for the contractors, was interrupted frequently during his argument by his son, Trial Justice M. L. Walton, jr., who heard the case.

The court observed that the proneness of officials to arbitrarily infringe on the rights of citizens without due process of law was not only reprehensible, but caused community bitterness. No blame was attached to the State or the contractors. Judge Walton holding that officials of the town were at fault.

The men fined, the court said, were victims of the negligence of the town officials. Hepner testified that he had warned the cutters not to disturb the trees, but that the damage was done over his protest.

Today's proceedings have accentuated the tenseness of the situation and although legal entanglements are not expected to materially delay the street work there is a possibility that the town may be called upon to pay heavy damages to property owners because of the improvement.

An appeal to the circut court from the trial justice's decision was noted.

Relief Burden Cut 30 Per Cent In Free State

Report Shows Expenditure at Hearings on Validity of Sales Tax.

By the Associated Press.

Baltimore, June 17.—Testimony that $51,000,000 has been spent for relief in Maryland since November, 1931, and that the relief load is now about 30 per cent below the peak figure was given today in circuit court as hearings continued on the suit contesting the validity of the new State 1 per cent gross receipts tax.

The tax is Maryland's only means of providing funds for relief. It is being contested by merchants on grounds that it is discriminatory.

State Relief Administrator Harry Greenstein was called to the stand by the State to testify as to relief costs and the relief load. He said that expenditures from November, 1931, through May, 1935, totaled $51,021,095.38. The peak relief load in April, 1934, was 64,000 families, or aproximately 256,000 persons. The present load is about 45,000 families, or 180,000 persons.

Dr. Horace E. Flack, State legislative reference librarian, was called to testify as to the extent of study of tax problems by the 1935 General Assembly which enacted the gross receipts tax. He said that the Legislature had not studied or discussed any gross receipts tax measure other than the one finally adopted after other tax proposals had been discarded.

The complainants submitted their testimony last week and the State will resume its evidence tomorrow.

The case will be taken on appeal to the court of appeals no matter what decision is rendered in circuit court here.

21 Road Foremen To Assume Duties

Washington County System Is Reorganized.

Special Dispatch to The Post.

Hagerstown, Md., June 17.—Twenty-one new road foremen, one in each of the districts in Washington County, all of them Republicans, will assume their duties tomorrow.

In the reorganization of the roads force here, Charles H. Rinehart, county roads supervisor, said that those retained under the merit system were seven truck drivers, one mechanic and one stockroom man. James A. Resley, Hancock, has been named assistant supervisor of roads.

While commission officials declined to comment on reports that a number of road men had been discharged, it was stated that it was not the intention of the commission to attempt to discharge men under the merit system.

Trego Home Destroyed.

Special Dispatch to The Post.

Hagerstown, Md., June 17.—The six-room frame house of Lester Perkins at Trego, Washington County, was destroyed by fire of undetermined origin early today. No one was at home.

Brother and Sister Sentenced in Theft

2 Raines Draw Ten Years at Harrisonburg.

Special Dispatch to The Post.

Harrisonburg, Va., June 17.—Nellie Raines, 25, and her brother, Marion Raines, 18, were each sentenced to ten years in the penitentiary today by Judge H. W. Bertram in Rockingham Circuit Court, for the robbery of their cousin, Zach Raines, 62.

The robbery occurred in a field in an outlying section of Harrisonburg. Zach Raines said Marion Raines hit him with what he believed to be "knucks" while Nellie took $82.50 he had pinned in his sock.

They pleaded guilty.

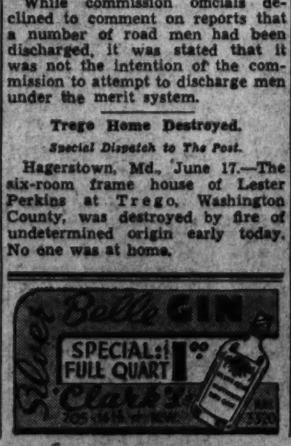

Virginia Asks Funds to Fill 50,000 Jobs

Relief Needs Combined in One General Program.

$80,000,000 Allotment Hinges on Approval of Hopkins.

By the Associated Press.

Jobs for 50,000 people is the goal of an estimated $80,000,000 to $90,000,000 Virginia works program planned under the provisions of the new $4,880,000,000 Federal appropriation.

Details of the plan were brought to Washington yesterday by Virginia Emergency Relief Director William A. Smith and John Galleher, State director of the National Emergency Council, who are attending Federal Relief Administrator Harry Hopkins' conference with works progress directors from all parts of the country.

"We have submitted the plan to proper authorities, and expect approval of its salient features," said Director Galleher.

He explained that the plan coordinated the work of all the Federal relief agencies operating in Virginia, and developed "a well-rounded program free of duplication, and affords work for the bulk of the known Virginia case load."

45,000 Employed.

Smith, who has been working with Galleher in mapping the State program, said Virginia now has 45,000 people at work on relief projects. This number, he said, is 90 per cent of the VERA's case load.

"We have under way or approved projects for 10,000 man years of work," said Smith.

These projects, he explained, would keep 10,000 people at work for a year, "or to put it another way the full case load at work for two months." The new plan would put to work all of the 50,000 for the entire year.

With Galleher heading up all of the Federal relief agencies in Virginia as co-ordinator in his capacity as NEC director, the agencies including the VERA, the PWA, and the State highway commission with its work relief road projects have pooled the programs and with them worked out a unified plan for the year.

Details Guarded.

Galleher said the details of the plan would not be made available until it has been given official approval.

Both Galleher and Smith are discussing the plan with Federal officials at Washington and with other State works progress officials here for the three-day conference.

Generally it is meeting with unofficial approval. Galleher said there would be further opportunity to discuss details tomorrow in the group conferences. Both of the Virginia officials were pleased today when Hopkins in his opening address to the conference emphasized the Administration's desire for a "liberal program." They said although they had been given no personal official assurance, they believed the Virginia plan was directly in line with the ideas of Administration authorities at Washington.

Miss Karle Bundy Ready For Home Agency Work

Leesburg, Va., June 17 (P).—Miss Karle Bundy, of Tazewell County, has arrived here to take over on July 1 the job of home demonstration agent of Loudoun County. It will be vacated on that date by Miss Matilda Garner. She met the Loudoun home demonstration advisory board today.

Miss Garner has resigned following announcement of her engagement and approaching marriage to Grafton Greenlaw, Stafford County farmer and manager of the Southern States Cooperative at Fredericksburg.

!

Good Morning! The nearer we come to the dead heats of summer, the more we are grateful for the sight of a Panama Hat, let alone the experience of wearing one. The change from a felt hat to a straw hat doesn't bring as much comfort as changing from a straw hat to a Panama.

Meyers.
MENS SHOP
1331 F STREET

Colony of Beavers Deserts Old Home

Special Dispatch to The Post.

Ogleton, Pa., June 17.—Elmer B. Thompson, game protector, last fall predicted migration of a colony of beavers, which had been for several years on the Johnstown Rod and Gun Club property on Roger Mountain. The move, he said, would be due to exhaustion of food supply. He was right. The main colony recently moved to the Pennsylvania Electric Co.'s dam on Bakers Run, several miles away.

The game protector now is trapping the colony and transplanting its members, approximately a dozen, to clear Shade Creek in the vicinity of Ogleton.

Water Project At Winchester Given to PWA

Richmond Administrator Gets Proposals for Federal Grant.

Special Dispatch to The Post.

Winchester, Va., June 17.—An application for a public works grant of $532,000 for development of a new water supply has been submitted to Col. J. A. Anderson, Richmond, acting Virginia PWA administrator.

The application requests an outright grant of $239,400, or 45 per cent of the total. The balance of $292,600 it is proposed to secure by issuing bonds. City Manager Arthur M. Field, who supervised preparation of the application, said today the project would provide employment for 245 men for approximately two years.

Tentative plans provide for the development of the headwaters of Cedar Creek and it is estimated that this supply would be sufficient for a city of 300,000. It is proposed, if there is demand, to provide the village of Stephens City and farmers along the Lee-Jackson highway with water.

Winchester has been handicapped for several summers by a dwindling water supply. It has been necessary to use stringent rules to conserve the supply. It is sought to provide unlimited water for industrial use as well as to obtain a supply for domestic use.

If the application is approved by Col. Anderson it will be forwarded to Washington.

Parks Group Will Convene Annual Rally

Skyland Meeting Today to Reunite Pioneer Workers.

Sen. Byrd to Attend if Affairs of State Permit.

By the Associated Press.

Skyland, Va., June 17.—A reunion of the men who took the leadership in raising the first million dollars for the Shenandoah National Park before the project was turned over to the State conservation and development commission, will be a highlight of the fifteenth national conference on State parks, which opens here tomorrow.

Col. J. H. Benchoff, headmaster of Massanutten Academy at Woodstock, today said approximately 30 of these men who headed the subscription drive in Virginia and neighboring States about ten years ago had notified him they will attend the conference banquet Thursday night.

A special table will be set aside for them at this banquet, at which addresses are to be made by Jay Johns, of Charlottesville, president of the Virginia Chamber of Commerce, and Pat Neff, president of Baylor University in Texas.

Col. Benchoff said Senator Harry Byrd will attend the reunion if congressional business would permit. Others expected to attend are former Gov. Lee Trinkle, of Roanoke; Lee Long, of Dante, and T. L. Farrar, of Charlottesville, members of the first conservation commission; Gen. H. L. Opie, of Staunton; Frank Sublett, of Harrisonburg; Hollis Rinehart, of Charlottesville; D. P. Wine, of Harrisonburg; P. F. Loth, of Staunton; Tom McAdams, of Richmond; H. H. Harris, of Lynchburg, and a number of others.

William E. Carson, of Riverton, first chairman of the State conservation and development commission, and Wilbur Hall, the present chairman, will review the beginnings and the future of Virginia's system of State parks on Wednesday.

"BUT YES, MONSIEUR..."

that lunch will taste better after a Dubonnet"

There's a pleasant magic in Dubonnet...the great French tonic and apéritif wine. The French know how delightfully Dubonnet whets your appetite, how pleasantly it stimulates your sense of taste, yet leaves the head clear for the afternoon. Do as the French do—order Dubonnet today before lunch. You'll enjoy that sunny taste aglow with the goodness of French vineyards. You'll like Dubonnet *straight, chilled but not iced.**

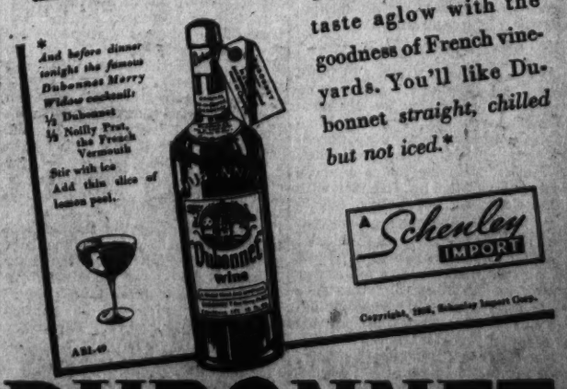
* And before dinner tonight the famous Dubonnet Merry Widow cocktail:
½ Dubonnet
½ Noilly Prat, the French Vermouth
Stir with ice
Add thin slice of lemon peel.
Dubonnet wine
A Schenley IMPORT
Copyright, 1935, Schenley Import Corp.

DUBONNET

The Belasco Theater Closes Season of Foreign Films For Extensive Alterations

Will Reopen in Fall With Same Picture Policy

Has Enjoyed Good Season; Shakespeare and Films; About Showshops.

(Reprinted from Yesterday's Last Edition.)

By Nelson B. Bell.

The Belasco Theater closed its season last night.

This is not to be construed as conclusive evidence of bad business since the conversion of the famous old Lafayette Square playhouse into an outlet for foreign-made feature pictures a few months ago. On the contrary, the exact opposite is true. Business has been so good that Matty Radin, head of the organization operating the Belasco here and a considerable chain of similar projects in other cities, has determined to devote the summer months to restoring the Belasco to something of its former glory as a theater of beauty, comfort and completeness of modern equipment.

This decision on the part of Mr. Radin was reached suddenly. Word was received by Manager Al Tamarin yesterday that it was the desire of the New York home office to put a crew of architects, decorators, engineers and other artisans at work as early this week as possible. Mr. Tamarin decided that might as well mean today as tomorrow or next day, so the run of "Moscow Laughs" was precipitately shut down following last evening's final projection of this bizarre film.

Contractors in Charge Today.

Today the Belasco is being turned over to the contractors, who will be in charge of the extensive improvements that will be completed during the summer, for their preliminary surveys.

The house, one is led to believe, will be redecorated, inside and out; new floors will be laid, new lighting arrangements perfected and everything done that is necessary to be done to place one of Washington's theatrical landmarks among the most attractive of the Capital's modern amusement places.

Since many weeks will be required for the wholesale rehabilitation of the Belasco as a physical property of the first rank, it is understood that no attempt will be made at this time to install a modern refrigeration and cooling system. This is an item, however, that is promised for next spring, when a policy of year-round operation will be inaugurated.

According to present plans, the Belasco will reopen for its second local season under the foreign-film policy on or about the Friday before Labor Day.

The elaborate production of Dion Boucicault's famous old melodrama of "After Dark," with which the Roadside Theater will inaugurate its second summer season in their new "red barn" playhouse out the Rockville pike, a few miles beyond Bethesda, Md., will be presented with eight different settings. This is a pretentious undertaking for any resident repertoire company and is made possible only by the installation of three revolving stages in the remodeled barn to which theatergoers will be introduced tonight. Among the diverse scenes of the play are those depicting an underground railway, a corner of Victoria Station in London, an underworld cabaret and a section of London Bridge. A company of 20 will be seen in this celebrated vehicle, representative of an older era in the theater. The run of "After Dark" is announced for two weeks.

Booming the Bard.

Battering down the accumulated prejudices of three decades, or more, Shakespearean drama bids fair, during the cinema year of 1935-1936, to make both the motion-picture producer and the motion-picture patron Stratford-upon-Avon conscious.

Max Reinhardt already has completed what is heralded as a prodigious film version of Shakespeare's "A Midsummer Night's Dream." Rumors that Norma Shearer would be starred in a camera-and-microphone version of "Romeo and Juliet" have been confirmed by Metro-Goldwyn-Mayer and next Friday that distinguished artiste and innovator in the theater, Eva Le Gallienne, will headline the stage bill at Loew's Fox Theater in this city in the balcony scene from "Romeo and Juliet."

One is able to look back over the years, to be sure, and recall that when they were in the heyday of their unexampled popularity, Francis X. Bushman and Beverly Bayne made a silent screen version of "Romeo and Juliet" and that Mary Pickford and Douglas Fairbanks once played around before the lenses in a frankly overacted adaptation of that rip-roaring farce, "The Taming of the Shrew," but never has the Bard been so eagerly embraced by the picture-makers and the picture-gazers until now.

What Will Harvest Be?

Just what the outcome will be of Miss Le Gallienne's adventure on the Fox stage in one of the most liltingly lovely scenes from Shakespeare's immortal tragedy is as problematical in Miss Le Gallienne's own mind as in the minds of those who follow theater trends with some closeness and fidelity.

It is her conviction that the cinema already has gone far in educating the amusement-seeking public to the charm and inspiration of fine acting by providing an abundance of it on the screen. Reading between the lines, it is almost possible to make of Miss Le Gallienne a disciple of Percy Hammond's theory that the motion picture is the contemporary "American theater."

It requires a considerable stretch of the imagination to harmonize amusement tastes that will be attracted to the box-office by a picture dealing with "Charlie Chan in Egypt" and Eva Le Gallienne in one of Shakespeare's most poetically beautiful moments of romance on the stage. These two seem not to go together at all.

I mean to say that those attracted to the theater by Mr. Warner Oland's profound deductions in the solution of crimes of violence would hardly find the balcony scene from "Romeo and Juliet" the sort of thing that would appeal with greatest penetration to their sense of exciting entertainment. And vice versa, of course.

Is a Single Booking.

At least, it will be an interesting experiment in which Miss Le Gallienne must have faith or she never would have consented to make it. Her week in Washington, incidentally, is the only one booked for her in the immediate future. She will return to her farm upon the conclusion of the local engagement and continue to read plays in a despairing hope that she will be able to find one suitable for next season's use.

When Miss Le Gallienne appeared recently as headliner at the Capitol Theater in New York, she did not present Shakespeare, but a short playlet by Alfred Sutro, not ideally gaited to the mental agility of motion picture audiences.

Norma Shearer's selection for the role of Juliet in Metro-Goldwyn-Mayer's proposed picturization of "Romeo and Juliet" seems an eminently judicious one in view of the surprising facility with which she has assumed the stellar roles in such divergent works as "Smilin' Thru," "Strange Interlude" and "The Barretts of Wimpole Street," all played on the living stage by stars popularly supposed to tower over Miss Shearer in dramatic stature.

Miss Shearer may not be another Elisabeth Bergner; she may not even be a great actress, but, in the light of past performances, she will do splendidly until a great one comes along!

Lest some misconception arise in the public mind concerning the actual reopening of the Belasco Theater somewhere in the general vicinity of Labor Day, another feverish bulletin from Lafayette Square brings word that many oustanding pictures already are contracted for next season's early weeks. Among these are mentioned George Arliss' next production for Gaumont British, Clive Brook and Madeline Carroll in "Loves of a Dictator," Evelyn Laye in two wide acclaimed productions, "Princess Charming" and "Evensong;" Ian Kiepura, famous continental tenor, now with Paramount, in "My Song for You" and "My Heart Is Calling" and others of like caliber. Announcement will be made from time to time during the summer of additional bookings and the progress of work on the Belasco through the columns of the daily press.

"Becky" Moves Up.

By special arrangement, consummated with the powers that be assembled in Chicago for RKO-Radio's annual sales convention, "Becky Sharp," the first feature-length picture ever made by the newly perfected three-tone Technicolor process, will be presented for the first time in the National Capital on the screen of RKO-Keith's Theater on Wednesday night of this week at 8 o'clock.

The procedure on this occasion will be slightly at variance with that pursued heretofore in the cases of advanced openings.

On Wednesday, "Hooray for Love," the current screen feature, will be projected for the last time beginning at 6:03 p. m., at which hour the doors of the theater will be closed, but the box office kept open to sell tickets for the later feature. Upon the conclusion of the screening of "Hooray for Love" at 7:15, the house will be emptied and the doors locked. Box office still open.

Reopens at 7:30.

At 7:30 p. m., the doors again will be opened to the public with the first presentation of "Becky Sharp" at 8.

In order to supply contrast and make it possible for the audience to determine for itself how revolutionary the effect of "Becky Sharp" entirely in natural color will be upon the production of motion pictures, Manager Meakin of RKO-Keith's will offer a supplementary program of conventional black-and-white subjects.

It is merely a coincidence that Sidney Skolsky's Hollywood column, appearing elsewhere in this page, today deals exclusively with "Becky Sharp." His observations, while not infallible, are worth reading.

It seems worth while to go back and pick up a bit of news omitted from the remarks appearing hereinabove with reference to Norma Shearer and the proposed M.-G.-M. production of "Romeo and Juliet." It would be that John Masefield, dramatist and former poet laureate of Great Britain, has been signed to come to California and lend his distinguished abilities to the fashioning of the screen version of the Shakespeare tragedy. Irving Thalberg, in private life Miss Shearer's husband, will produce the picture. No Romeo has as yet been decided upon, nor has a definite date been set for the shooting to begin.

Washington After Dark!

It never rains but it pours—as might be corroborated by inquiry of any of the Shriners who marched last Wednesday night.

But what I have immediately in mind is that with the Washington Post Club banquet, vaudeville show and dance falling on the same night, it was impossible for your reporter to be present at the simultaneous rout taking place in the spaghetti parlor of our good friend Louis Macina, down E street way toward Tenth, in honor of Henry Armetta, eminent screen comedian, headlining this week's stage bill at Leow's Fox.

However, through no prearrangement or premeditation, we were called to the stage in the National Press Club Auditorium by Master of Ceremonies John Heiney, last Saturday night to interrogate Signor Armetta briefly before a microphone and learned that this is the second week of his tour, which has six weeks still to go before he returns to the Coast to make three pictures for Warner Brothers; that he is no longer under contract to Universal, but is now receiving double his former salary, or approximately the figure for which Universal used to farm him out to other companies; that he played Washington 20 years ago with Lillian Russell and knew Arthur De Titta, Washington manager of Fox Movietone News, when Arthur was just a kid—some 15 years ago—and that he suspects he would discover many changes in Washington if he could only have a few moments to himself in which to hunt them out.

Col. Ratto Tunes Up.

From other reliable sources we learn that Col. Orangelo Ratto, manager of the Palace, spent all Saturday afternoon practicing on his piano-accordion so that he would be in top form for the spaghetti party that night, also that he "imported" a four-piece Italian orchestra, composed of the Bonanno Brothers, for this gala occasion; that when Henry Armetta eats spaghetti, he really takes it seriously, removing his coat for the reeling and unreeling of the long, starchy strands and that all of the other men present did the same thing, thank goodness, on such a night!

Signor Armetta, I am told, made a speech, thanking the local press for having known he was in town. Col. Ratto also made a brief speech, but was unable to read a telegram from Arthur and Helen De Titta, who, like the writer, were unable to be present, written in Italian. It had to be turned over to Lou Macina, who hails from the same city in Sicily as Armetta, Palermo.

At the Post party, Signor Armetta was only one of a long list of representatives of all the night-club floorshows and theatrical stage bills currently playing Washington who graciously appeared to do their bit toward rounding out a very large evening in commemoration of the second anniversary of The New Post under the ownership of Eugene Meyer.

"Moon Maiden," a brief adaptation of Ernest Dowson's idyllic "Pierrot of the Minute," will be offered as the curtain-raiser of the "Three Short Plays," to be presented by the Washington Community Players next Monday night, June 24, in the Sylvan Theater on the Monument Grounds. "Moon Maiden," which replaces Quinteros' "A Sunny Morning," will be directed by Arthur Rhodes, with Yerby Pannill as the Moon Maiden and Howard Whitfield as Pierrot. It plays in ten minutes and will be followed by Lord Dunsany's "Gods of the Mountain" and Philip Moeller's "Helena's Husband."

Apropos-of-Nothing Note.

"Oil for the Lamps of China" is too good to be made light of!

Lloyd Signs Polynesian Smiles

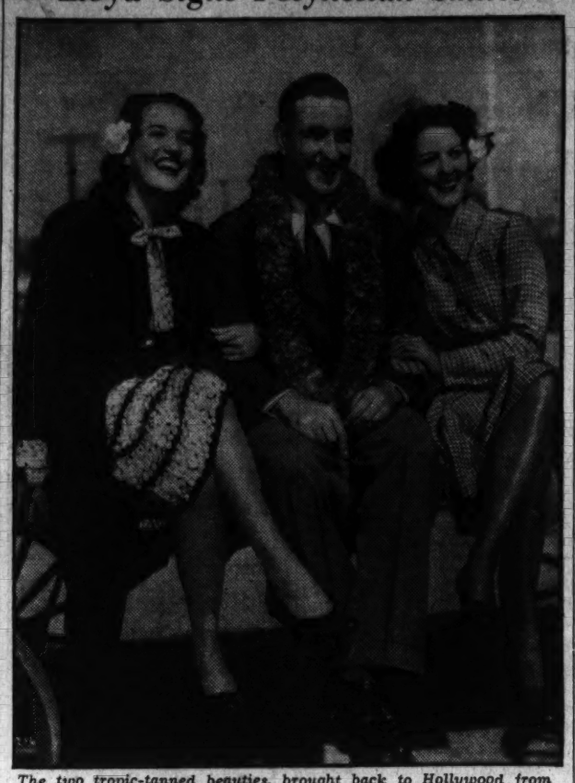

The two tropic-tanned beauties, brought back to Hollywood from the South Seas by Frank Lloyd for important native roles in "Mutiny on the Bounty," express their appreciation in characteristic fashion by presenting him with a lei, that flowery festoon hanging around his neck. They are, presumably reading in the usual direction, Movita Castaneda—whose first name, at least, seems strangely appropriate to the "movies"—and Mamo Clark. "Mutiny on the Bounty" is being made by Metro-Goldwyn-Mayer and should afford Director Lloyd as romantic an outlet for his talents as Sabatini's "The Sea Hawk," a few years back.

Gayety

"DANCE HALL HOSTESS." Mayfair picturization of a story by Tom Gibson, adapted to the screen by Betty Burbridge, featuring Helen Chandler, Jason Robards, and Edward J. Nugent. Directed by Breezy Eason.
"FALSE SHAME" (or "A Doctor's Diary"). A Universum Film Aktiengesellschaft picture from a scenario by Arthur Thomalla, directed by Dr. Rudolph Brebach. Reviewed Sunday afternoon by W. A. Whitney.

The summer season at the Gayety was officially inaugurated yesterday with the opening of the traditional series of motion pictures designed to spread the gospel of social hygiene, a double-feature program embellished with a lecture and living models.

The major film attraction is "Dance Hall Hostess," a rather usual yarn about a dime-a-dance girl marrying into the "400," and whose drinking husband commits suicide that she may ultimately wed her former sweetheart. Helen Chandler and Edward J. Nugent play the principal roles, with Jason Robards the final winner.

"False Shame," which actually carried the UFA title of "A Doctor's Diary," presents a cycle of case histories purportedly coming from the private practice of Dr. Rudolph Brebach. Dealing with social diseases—their inception, ravages and cure—the picture offers a sane, if at times, startlingly frank, discourse.

On the stage Dr. L. Barber surveys the social hygiene situation in the United States, offers many a suggestion conducive to increased marital happiness and describes the effects of over and under stimulation of various endocrine glands, the last exemplified by four living models.

The program is presented for exclusively male audiences.

Presbyterians Open Meeting At Frederick

Baltimore Group Holds Annual Conference at Hood College.

Special Dispatch to The Post.

Frederick, Md., June 17.—The tenth annual conference of the Baltimore Synod and the Woman's Synod Missionary Society of the Presbyterian Church, embracing Maryland, the District of Columbia and a part of Delaware, began at Hood College today and will continue until Friday. About 200 delegates from the Baltimore, Washington and New Castle presbyteries attended the opening meeting of both groups tonight, at which greetings were extended by Dr. Henry I. Stahr, president of the college, followed by an address by the Rev. Dr. John A. Mackey, general secretary of the board of foreign missions, New York City.

The meeting of the officers' council of the Missionary Society was held prior to the evening session.

Beginning tomorrow, the synod and synodical groups will meet together in the morning in the chapel, where Bible exposition will be conducted by the Rev. Dr. John E. Kuizenga, professor of apologetics, Princeton Theological Seminary, Princeton, N. J. The Rev. Dr. Mackey and Miss Elizabeth Taylor, secretary of promotion, board of national missions, will conduct study groups. Daily conferences will be conducted for laymen, elders and ministers by Dr. Laufer, Dr. Kuizenga and the Rev. Dr. Mackey. Business sessions of the synod will be held Thursday and Friday mornings, and business sessions of the missionary society will be held tomorrow, Wednesday and Friday mornings.

The docket of the synod will be taken up Wednesday afternoon with the enrollment of ministers and elders, election of corresponding members, report of the committee of arrangements by the Rev. Dr. William S. Hess, Hagerstown, former moderator, and the annual sermon by the retiring moderator, the Rev. Dr. Alfred E. Barrows, Washington. The holy communion will complete the service.

Special programs will feature each evening service. Tomorrow Miss Clara Lloyd, Saharanpur, India, and Miss Rachel Denfer, vice president of the board of national missions of the Presbyterian Church, will make addresses. Wednesday evening Mrs. Fred S. Bennett, vice president of the board of national missions, will be the speaker, and Friday evening the Rev. Dr. Mackey will make an address. A banquet will be held Thursday evening, at which former Gov. William Ellery Street of Colorado will speak. He is also former president of the international committee of the Y. M. C. A. and a moderator of the Congregational Association.

Other officers of the synod, besides Dr. Barrows, are the Rev. George M. Cummings, stated clerk and treasurer; Woman's Missionary Society, president, Mrs. William L. Darby, Washington; secretary, Mrs. J. Claude Keiper, Washington, and treasurer, Miss Charlotte S. Perkins, Baltimore. Presbyterial presidents are Mrs. M. H. Ellingsworth, Baltimore; Mrs. Joseph S. Hamilton, New Castle, and Mrs. William R. Rhoades, Washington.

Hollywood

By Sidney Skolsky

The Gossipel Truth.

Hollywood, June 17.

CHARLIE CHAPLIN and Jed Harris are contemplating producing pictures together and are in conference almost nightly. It is Max Reinhardt's intention to make the flicker version of "The Green Pastures" in technicolor. Margaret Sullavan has been escorted places by Preston Sturges, who did the scenario of "The Good Fairy." The Countess de Frasco left her dog, Zara, with Marlene Dietrich and with the promise from Marlene that she would sleep with the dog every night. Dietrich does . . . They are asking $50,000 for the screen rights to Humphrey Cobb's fine novel, "Paths of Glory." The book may not be sold if Sidney Howard's plan to buy the dramatic rights and fashion it into a play goes through . . . Nino Martini is singing his love songs to Astrid Allwyn, a pretty blonde featured player at Fox . . . Shirley Temple is in pictures trying to work her way through kindergarten.

CAROLE LOMBARD.

Eddie Cantor's home in Beverly Hills is something you should see. It is so large that Mrs. Cantor is going to install a public address system so the children can hear her call them . . . The prize is the cocktail room, right off the ballroom. Here, when you press a button a panel slides away and a beautiful oil painting of a beautiful gal in the nude appears for you to stare at . . . Fred Astaire is on his way to New York town . . . Three big name writers are collaborating on a scenario at Paramount and after reading it the producer called it, "Three Men on a Turkey."

• • • •

CAROL LOMBARD threw a party Sunday night for which she rented the Fun House at Venice—which is the movie colony's Coney Island. The Fun House was closed to the public and open to Lombard's 300 guests for "the little party" . . . The clerks at the marriage license bureau expect to see Tutta Rofa and Jack Donahue . . . The Yacht Club Boys, who made a hit at the Trocadero, have been signed to play in "Sing Governor, Sing" which will be Zanuck's first production at the Fox Westwood studio. With both Zanuck and Sheehan in charge at that studio, the wags call it: "Under Two Flags" . . . Mary Carlisle and James Blakeley are now continuing their romance . . . Mae West's publicity keeps active at stag parties, on gag cards and trick gadgets; and some of them annoy her . . . They were discussing candidates to play Romeo to Norma Shearer's Juliet and someone mentioned Randy Scott, who has just graduated from Westerns. Helen Gwynn said that if he played the role they should call it "Rodeo and Juliet."

• • • •

Ruth Moody, contract player at Warners, has canceled her engagement to Lester Stoefen, the tennis player . . . Shortly after "Bad Girl" was a big hit, Vina Delmar was hired at $1,500 a week to write another story like "Bad Girl." She worked for several months, turned in her yarn, and nothing was done with it, because it was too much like "Bad Girl." . . . Someone discovered the script at Fox last week and now, because it is very much like "Bad Girl," it is to be rushed into production. It is called "Bad Boy." . . . Anya Tarando, Harold Arlen's girl friend, is playing in "The Girl Friend." . . . Mae West is financing Jim Timony and Boris Petroff in the Hollytown Art Theater, due to open soon. One of the decorations on the wall is to be a drawing of William Shakespeare kissing Mae West's hand.

• • • •

PEGGY FEARS will have another chance to be a flicker star for she signed a Metro contract at $1,000 a week. Nice reunion scene: Norma Talmadge and her former leading man, Eugene O'Brien, sitting together at the Clover Club, talking and talking . . . A prominent actor, who is getting himself disliked by every one on the set from the stage hand to the director, walked over to the man in charge of the music department and said: "I don't know a thing about music but I can orchestrate a number." . . . Mary Howard, a "Follies" doll, and Yip Harburg, the song writer, are romantic . . . Jerome Kern likes to tell this Wilton Lackaye story. At the time the late Mr. Lackaye was playing in a musical and a chorine who was making only $40 a week drove up to the stage door in an expensive auto. Lackaye pointed to the chorine and said to his companion: "She's only a chorus girl and she comes to the theater in an expensive car and the stars use the subway." The chorine stepped out and said: "I heard you. And tomorrow, just for that, I'll come in a more expensive car." Lackaye answered: "You might drive up in a more expensive car, but not just for that."

• • • •

Lila Damita and Errol Flynn have made plans to elope to Yuma next week . . . The reason "Awake and Sing" hasn't been sold to the movies is that Clifford Odets insists that it be written in the contract that the propaganda in the play can't be changed or omitted . . . E. Ray Goetz met Ferenc Molnar while abroad and tried to sign him to go to Hollywood. Molnar wasn't interested in Hollywood because of what they did to his plays. He was highly pleased, however, with "No Greater Glory," the movie version of "The Paul Street Boys." Molnar told Goetz that he was deeply moved by this picture and that he wept while seeing it. Goetz became very interested. How much did you get for the story?" he asked. "Now you'll really see me weep," answered Molnar.

(Copyright, 1935)

Virginia Group Closes Sessions

Church Conference Passes Social Resolution.

Special Dispatch to The Post.

Harrisonburg, Va., June 17.—Resolutions sanctioning "every movement encouraging economic and social justice, goodwill among peoples, classes and nations" and opposing war and "the present day armament race" were passed at the closing session of the Virginia Conference, United Brethren Training School at Shenandoah College.

Another resolution stated: "We discourage all immoral tendencies arising from motion pictures, dance, forms of gambling, vicious and suggestive literature and traffic in and use of alcoholic beverages, and pledge ourselves to keep our school and its influence free from the wasteful example of the cigarette and other forms of tobacco discouraged by the church."

Certificates were awarded 208 of the 228 attending the training school from all parts of the conference, which embraces Virginia and parts of West Virginia and Maryland.

Postmaster League Opens Convention

Special Dispatch to The Post.

Winchester, Va., June 17.—The annual convention of the Virginia branch, National League of District Postmasters, got under way today with more than 150 delegates registered, but James A. Farley scheduled to address them, was not present. He sent a message saying it was imperative for him to be in Boston.

Clyde M. Saunders, Richmond postmaster; W. D. Melton and W. A. Hamma, his assistants, were the principal speakers this afternoon, discussing methods used in larger postoffices. The annual banquet tonight, a business session and election tomorrow, and an address by E. A. Meeks, secretary of the national league, will bring the meeting to a close. E. S. Moore, of Staunton, president of the Virginia branch, is in charge of the session.

W. K. Morgan Funeral Set at Charles Town

Special Dispatch to The Post.

Charles Town, W. Va., June 17.—Funeral services for William K. Morgan, 58, who died yesterday at his home at Millville, will be held Wednesday at Halltown.

Mr. Morgan, who was an employe of the Standard Lime Co., is survived by the widow; a son, Earl Morgan, of Harpers Ferry, and a brother, Robert M. Morgan, Halltown. Interment will be here.

National 4200 is the "Result Number" for Post Classified Ads.

AMUSEMENTS.

GAYETY 9th & F Sts. N.W. Cont. 11-11 P. M.
STAGE & SCREEN PRESENTATION
'Sex Madness'
Men Only | Beautiful LIVING MODELS

WARNER BROS. COOL THEATRES
EARLE LAST 3 DAYS
OIL FOR LAMPS OF CHINA
Pat O'BRIEN • Josephine HUTCHINSON
On Stage MITZI MAYFAIR
Coming Friday
On Screen KAY FRANCIS in "STRANDED"
On Stage HAL KEMP & ORCHESTRA & OTHER ACTS
25c to 5 P.M.

METROPOLITAN
LAST 3 DAYS
AIR HAWKS
RALPH BELLAMY • WILEY POST
TALA BIRRELL
Coming Friday
PEOPLE WILL TALK
CHARLIE RUGGLES
MARY BOLAND

A BEAUTY in looks... a "beauty" in value—more than any other car Hupmobile combines true air-line performance with true air-line charm. Here is a car you must see and drive—before you buy any car.

Hupmobile
4-door Sedan $795 f. o. b. Factory, tax and equipment extra
EQUIPPED WITH HYDRAULIC BRAKES
Columbia Motor Sales Inc.
Hupmobile Distributors
Sales and Service
1529 14th St. N.W.
Phone DEcatur 1734
ANDERSON & MENSH, 50 H St. NE.
SMITH & BUTLER, 1017 O St. NW.
FRANK GOODE, Hume, Va.
CENTURY MOTORS, INC., Charlottesville, Va.
T. A. COPELAND, Portsmouth, Va.
SMITH MOTOR CO., Petersburg, Va.

Beverage Firm Stops Using Word Champagne

No longer will the word champagne be used to designate a product of the Hertzberg Bros, Inc., until recently called Champagne Monopole.

The firm yesterday entered into an agreement with the Federal Trade Commission to desist from using the word champagne on the labels since the product, the commission stated yesterday, is not a true champagne.

Lutheran Synod Meets At Jacksons Mill Park

Special Dispatch to The Post.

Weston, W. Va., June 17.—This is "Lutheran Week" in the State park at Jackson's Mill, headed by Dr. A. B. Leamer, of Huntington, as president of the West Virginia synod.

Not only is the synod itself in session but also the synodical women's missionary society, the Luther League of young people's societies and the Luther synodical brotherhood, as well as Sunday school leaders. The annual ordination sermon to be preached by the Rev. A. K. Jones, of Red House, Md., will close the annual session at noon Thursday.

J. J. Quill, Jeweler, Dies at Home Here

John J. Quill, Washington jeweler, died Sunday night at his home at 4530 Sixteenth street northwest at the age of 55. He is survived by his widow, Mrs. Mary Quill. Mr. Quill was born in Washington and had been connected with the jewelry business here for the past 40 years.

Funeral services will be held Thursday from his home at 8:30 a. m. Solemn requiem mass will be held at 9 o'clock at the Shrine of the Sacred Heart, and burial will be in Mount Olivet Cemetery. Mr. Quill was a member of the Holy Name Society and the Potomac Council, Knights of Columbus.

J. W. McKinley Postal Leader, Is Dead at 69

Noted Attorney Organized National League of Postmasters.

Dr. J. William McKinley, noted Washington attorney and business man, died at his home, 1945 Calvert street, early yesterday after an illness of six months. Dr. McKinley had lived in Washington since 1888. He was born November 14, 1866, in Russellville, Ohio, son of Amos and Evaline Williamson McKinley.

Dr. McKinley took up the study of law on arriving in Washington and in 1893 was graduated from the National University Law School with the degrees of bachelor of law and master of law.

He received the degree of doctor of civil law from George Washington University in 1900 and in 1903 the degree of master of diplomacy. Dr. McKinley founded the National Correspondence Institute, of which he was president. He likewise headed the National Capital Manufacturing Co. and the National Information Bureau.

He was publisher of the "Postmasters Advocate" and in this capacity organized the National League of Postmasters which helped to place 45,000 postmasters under civil service protection.

He is survived by his widow, a daughter, Mrs. Frank Ashbrooke, of Washington, and a son, Capt. Edward B. McKinley, United States Army. Funeral services and burial will be held in Russellville, Ohio.

AMUSEMENTS

SWIMMING • • • DANCING • • • AMUSEMENTS
DAY IN AND DAY OUT AT THE 40 ACRE PREMIER
FREE ADMISSION GLEN ECHO AMUSEMENT PARK
FUN-FROLIC-FRIVOLITY

Now Loew's FOX
WARNER BAXTER in FOX'S "UNDER the PAMPAS MOON"
with KETTI GALLIAN-Armico
Stage IN PERSON! HENRY ARMETTA
SCREEN'S FUNNIEST STAR
Friday in Person EVA LE GALLIENNE
FIRST APPEARANCE ON ANY MOVIE STAGE
Screen "CHARLIE CHAN in EGYPT"

Loew's PALACE Now 2ND WEEK
WILL ROGERS in FOX'S "DOUBTING THOMAS"
Extra—4th Issue "MARCH of TIME" Also "GOOD LITTLE MONKEYS"

JOAN CRAWFORD ROBT. MONTGOMERY
"No More Ladies"
with FRANCHOT TONE CHAS. RUGGLES
M-G-M Picture
Loew's PALACE Fri.

Loew's COLUMBIA Now
MAE WEST in "GOIN' TO TOWN"
25¢ TO 5:30 NIGHTS 35¢ 40¢

RKO KEITH'S ALWAYS COOLED COMFORTABLY Opposite U. S. Treasury on 15th St.

TOMORROW NIGHT at 8
•
Washington will behold a new miracle in motion pictures!
PIONEER PICTURES PRESENTS
MIRIAM HOPKINS
Beautiful .. Charming .. Dangerous .. as
Becky Sharp
One of the most astonishing private lives in the annals of the world!
AN RKO RADIO PICTURE WITH
FRANCES DEE
CEDRIC HARDWICKE
BILLIE BURKE • ALAN MOBRAY
ALISON SKIPWORTH • NIGEL BRUCE
Produced in its entirety in the living beauty of the NEW WONDEROUS TECHNICOLOR
•
Two showings of this feature at 8 P. M. and 9:53 P. M.
•
FINAL SHOWING • "HOORAY for LOVE" • TOMORROW at 6:03 P. M.

"Alabama" Pitts Shouts His Joy as Baseball Admits Him

Mrs. Walper Medalist in D.C. Play

Tops Entrants With 85 in Women's Tourney at Indian Spring.

Miss Dettweiler, Miss Houghton 1 Stroke Behind Leader.

By Dave Herman.

MRS. LEO WALPER, of Kenwood, who smooths out the rough spots in her golf play on her husband's driving range, shot an 85 yesterday at Indian Spring Country Club to win the medal in the District women's championship.

Pacing a strong field of more than 65 golfers, Mrs. Walper went out in 43 and came back in 42 to nose out Helen Dettweiler, of Congressional, and Elizabeth Houghton, of Chevy Chase, by one stroke.

Playing directly in back of Mrs. Walper, Miss Dettweiler needed to finish 4-4, one over par, to tie Mrs. Walper for the honor, but she wound up with a five on the home hole after going one over on the short seventeenth.

The tall Congressional lassie missed a 10-footer on the home green that would have given her a par four.

Miss Houghton, daughter of the former Ambassador to Great Britain and Germany, needed pars on the last two holes to tie. She secured her three on the seventeenth, but her best on the eighteenth was a five. Both Miss Dettweiler and Miss Houghton had 42s on the outgoing side to take a one-stroke lead on Mrs. Walper. A seven on the thirteenth, a 284-yarder, where she ran into considerable trouble, put a crimp into Miss Houghton's chances.

7 Pars for Medalist.

The medalist registered only seven pars. Miss Houghton had eight and Miss Dettweiler five.

Miss Winifred Faunce, of Manor, defending champion, was exempt from the qualifying rounds, but played nevertheless, and shot a 90, with a fine 42 on the outward voyage. A seven on the tenth and an eight on the sixteenth, where she broke her spoon, caused the champion's score to skyrocket.

Eight of the 16 championship flight qualifiers broke 90. Mrs. Betty Meckley, of the host club, Maryland titleholder, reeled off a brace of 44's for an 88, after starting 5-6-6, and tied with Mrs. Jack Scott, of Congressional, who had 42-46—83; 16-year-old Ellen Kincaid, Beaver Dam girl wonder, who scored a grand 43 on the last nine, despite a six on the home hole, and Virginia Pope, young Kenwood star, who finished with a 43.

Mrs. L. G. Pray, of Manor, runner-up last year, had 45-44—89, a safe qualifier. Mrs. Hume Peabody, of Army and Navy, a most improved golfer, took 50 blows on the first nine, but covered the inward nine in 44 for a 94 total—just getting in.

Mrs. Mackenzie In.

Mrs. Roland Mackenzie, of Congressional, made the grade with her 93, and Mrs. J. F. Dowdall, of the same club, shot 91. Mrs. L. T. Powers, of Manor, had 94, and Mrs. Harvey Cooper, of Manor, and Mrs. Frank R. Keefer, of Chevy Chase, winner recently of the Herald Cup, also did 94's.

Match play opens at 9:30 this morning, with the champion, Miss Faunce, facing Mrs. Keefer. A real scrap is expected between Mrs. Pray and Miss Pope and Mrs. Scott and Mrs. Mackenzie, club rivals.

Cards of Leaders.

Out—par.....	5	4	4	4	3	5	4	3	—35	
Walper.....	5	6	5	4	5	4	5	4	—42	
Dettweiler.....	6	5	6	4	4	4	5	5	—42	
Houghton.....	6	5	4	6	5	4	5	3	—42	
In—par.....	5	4	4	4	4	5	3	4	—36	—71
Walper.....	6	5	4	4	3	5	6	4	—43	—85
Dettweiler.....	5	5	4	7	3	5	5	3	—42	—84
Houghton.....	6	5	4	5	4	5	6	4	—44	—86

Pairings and starting times follow:

First Flight.

9:30—Miss Winifred Faunce (Manor) vs. Mrs. Frank R. Keefer (Chevy Chase), 94.

9:35—Miss Virginia Pope (Kenwood), 88, vs. Mrs. L. G. Pray (Manor), 89.

9:40—Mrs. Jack Scott (Congressional), 88, vs. Mrs. Roland Mackenzie (Congressional), 93.

9:45—Miss Helen Dettweiler (Congressional), 86, vs. Mrs. Philip Cole (Army-Navy), 93.

9:50—Miss Elizabeth Houghton (Chevy Chase), 86, vs. Mrs. Hume Peabody (Army-Navy), 94.

9:55—Miss Ellen Kincaid (Beaver Dam), 88, vs. Mrs. J. F. Dowdall (Congressional), 91.

10—Mrs. Betty Mackley (Indian Spring), 88, vs. Mrs. L. T. Powers (Indian Sprins), 90.

10:05—Mrs. Leo Walper (Kenwood), 85, vs. Mrs. Harvey Cooper (Manor), 94.

Second Flight.

9—Mrs. George Diffenbaugh (Indian Spring), 95, vs. Mrs. Howard Simons (Manor), 97.

9:05—Mrs. C. B. Hill (Indian Spring), 96, vs. Mrs. E. M. Amick (Columbia), 97.

9:10—Mrs. J. W. Beller (Columbia), 96, vs. Mrs. Ora Emge (Beaver Dam), 96.

9:15—Mrs. H. R. Quinter (Columbia), 97, vs. Miss Louise Claytor (Chevy Chase), 96.

Third Flight.

9:20—Mrs. C. B. Stern (Army-Navy), 97, vs. Mrs. P. Sewell (Manor), 100.

9:40—Miss Florence Scott (Indian Spring), 97, vs. Mrs. Jack Daily (Manor), 98.

9:35—Mrs. B. C. Hartis (Manor), 98, vs. Mrs. E. L. Reed (Chevy Chase), 98.

9:30—Mrs. Wilda Martin (Kenwood), vs. Mrs. R. F. Thomson (Army-Navy), 97.

Fourth Flight—Tenth Tee.

9—Mrs. L. K. Rice (Manor), 100, vs. Mrs. E. B. Wagner (Indian Spring), 105.

9:06—Mrs. W. Goodman (Washington), 101, vs. Mrs. Lucy Smith (Columbia), 104.

9:10—Mrs. O. McGinty (Columbia), 102, vs. J. Rogers (Army-Navy), 103.

9:30—Mrs. R. Lacey (Columbia), 104, vs. Mrs. E. H. Levy (Army-Navy), 100.

Fifth Flight.

8:35—Mrs. C. E. Purdy (Beaver Dam), 106, vs. Mrs. A. E. Kelly (Beaver Dam), 111.

8:40—Mrs. J. E. Nell (Manor), 106, vs. Mrs. J. Cramer (Manor), 109.

8:45—Mrs. Montgomary Blair, Jr. (Chevy Chase), 106, vs. Mrs. F. A. Smith (Manor), 109.

8:50—Mrs. J. H. Bullock (Indian Spring), 110, vs. Mrs. L. H. Hedrick (Army-Navy), 108.

Sixth Flight.

Mrs. C. D. Bills (Columbia), 111, bye.

9:20—Mrs. J. B. DeFarges (Columbia), 115, vs. Mrs. R. E. Joyce (Kenwood), 122.

8:35—Mrs. T. York (Army-Navy) vs. E. A. Mihills (Manor), 118.

Mrs. Lou Harris (Woodmont), bye.

Emmitsburg Wins.

Emmitsburg, Md., June 17.—Emmitsburg scored a 7-to-1 victory over Cashtown here for its first win in five contests in the Adams County League.

	R.	H.	E.
Cash town ... 000 100 000	1	7	7
Emmitsburg ... 100 203 001	7	7	3

Slabaugh, Sterner and Bream and Hartman; Mondorff, F. Althoff and L. Eckenrode.

Just a Scene at Tee Time in D. C. Women's Tourney

Post Staff Photo.

Ellen Kincaid (left), 16-year-old champion of the Beaver Dam Club, watches blonde Helen Dettweiler, 19-year-old Congressional Club star, whack a drive off the first tee in the District women's championship at Indian Spring yesterday. Miss Dettweiler scored an 86 to take second in the qualifying round.

Senators Loaf As Rainfall Bars Game

Pitchers of Both Teams Get Much-Needed Rest in Day.

By a Staff Correspondent.

ST. LOUIS, Mo., June 17. — A rainstorm was reported by the Weather Bureau in the vicinity of the Rocky Mountains today, so officials of the St. Louis Ball Club decided to play safe and cancel today's game with the Nationals. The Weather Bureau, not to mention the aforementioned officials, was no little embarrassed when the sun came out about 8:30 a. m. and proceeded to make it one of the hottest days in St. Louis thus far.

For both Manager Bucky Harris, of Washington, and Rogers Hornsby, of St. Louis, the off-day was a welcome respite from the diamond drudgery of the past few days. Both teams are crying for pitchers, and one day's rest for overworked staffs is worth a priceless sum at the moment.

Tomorrow, Harris will send Bump Hadley against his former teammates, while Cain will do the chukking and ducking for St. Louis. If either fails to go the full distance it isn't too far-fetched to believe that a thorough search of the grandstand will be made for a relief worker. Yesterday one leather-lunged individual volunteered his services with a lusty, "lemme pitch, Rajah."

Jeer Well Timed.

The remark was timed appropriately, striking the calloused Hornsby eardrums just as his fourth pitcher was heading for the showers.

Heine Manush, who has been out of the line-up since the fourth game of the Chicago series with an injured toe, will return to left field tomorrow, and Johnny Stone will replace Fred Schulte in right. Otherwise the line-up will be intact.

Harris said tonight that Russell will open the series with Cleveland on Wednesday, and then will be permitted to return to Washington for a brief visit with his wife, who presented him with a son early Monday morning. The acuteness of the pitching situation precluded any possibility of excusing Russell at this time.

Haas, Perry Favored For Dixie Golf Crown

By Dillon Graham.

Associated Press Sports Writer.

RICHMOND, Va., June 17.—Sam Perry, Birmingham veteran, seeking his third crown, and Fred Haas, jr., the young title holder of New Orleans, ranked as co-favorites tonight for the Southern Amateur Golf Championship starting tomorrow over the James River course of the Country Club of Virginia.

Perry, who won the title six years ago at Chattanooga and three years later at Birmingham, was among some 135 contenders who will battle through the first round of the 36-hole qualifying test in quest of the 31 positions available for the match play competition beginning Thursday.

Johnny Morris, youngster, fired a 71 late today for the longest score of the afternoon. This tied the two rounds shot by Haas in the last few days and also the amateur course record.

Haas, as champion, elected to take the number one position without qualification. As champion, he had the option of trying for the qualifying round medal if he chose. However, he barely slipped in last year and smartly decided to take no chances this time.

Wind Raises Scores.

High winds, which frequently sweep across this course, blew some of the last practice round a bit high, and brought a consensus among the players that scores of 158 likely would make the championship flight, and that the medalists' score probably would be some twelve strokes lower. A year ago, 157 squeezed in the title flight, and 144 won the medal.

Ranked along with Perry as dangerous challengers were Edwin McClure, of Shreveport, medalist last year, who was due to arrive tonight; Morton McCarthy, of Norfolk, who Saturday won the Middle Atlantic championship; Allan Smith, of Asheville; Dick Payne, of Norfolk, runner-up in the Middle Atlantic; Earl Stokes, of Louisville, who was a finalist two years ago; Horace Williams, the Florida champion from St. Petersburg, and Billy Howell, of Richmond.

McCarthy Gets Eagle.

Haas gave notice that he was well on his game with a pair of sub-par 71s, and Perry and Smith cracked out par 72s. McCarthy, hitting his tee shots a mile, showed that he would be a real threat by burning up the first nine holes today in 34, two under par, and finishing with an eagle 3 on the difficult 545-yard ninth hole.

Play in the first of the two 18-hole rounds will get under way around 9 o'clock tomorrow on this rolling, 6,708-yard course.

The site of the 1936 tournament, it was rumored today, will be the Colonial Country Club of Memphis, Tenn. However, no vote has been taken as yet by the association directors.

Johnny Morris, Birmingham youngster, fired a 71 late today for the lowest score of the afternoon. This tied the two rounds shot by Haas in the last few days and also the amateur course record.

Perry took things easy for a 75, while McCarthy reported a par 72, slipping to 38 coming in after negotiating the first nine holes in 34. Polly Boyd, a Chattanooga veteran, also turned in a par-equaling round, while Billy Howell needed 78 strokes.

Giants Pound Daffy Dean, Win, 14-3

New York, June 17 (AP).—The Giants pummeled everything their former nemesis, Paul Dean, could toss at them today and treated Rookie Ray Harrell just as badly to trounce the Cardinals for the third straight time, 14 to 3.

In all they piled up 19 assorted hits, 11 of them off the younger Dean in the first four innings. Hal Schumacher was a bit wobbly at the start, allowing three hits for one run in the opening inning and letting another score on a wild pitch in the second, but that didn't matter after the New York sluggers go into action.

The burley right-hander helped win his own game by belting a home run with two aboard in the sixth.

St. Louis.	AB	H	O	A	New York.	AB	H	O	A
Martin,3b.	4	1	0	2	J.Moore,lf.	5	4	4	0
Gelbert,3b.	1	0	0	0	Bartell,ss.	3	0	3	7
R'hrock,rf.	4	0	1	0	Terry,1b...	5	1	7	1
W'head,2b.	4	0	2	5	Ott,rf.....	5	3	1	2
M'dwick,lf.	4	2	0	0	Leiber,c...	5	3	0	0
J.Collins,1b.	4	2	7	1	Koenig,2b..	4	3	3	5
Delancey,c	4	1	4	1	Jackson,3b.	5	1	1	3
Durocher,ss	4	1	1	4	Moncuso,cf.	4	1	4	0
D'cher,ss.	4	0	2	4	Sch'acher,p	5	1	1	1
P.Dean,p..	1	0	0	0					
*Orsatti...	1	0	0	0	Totals.	41	19	27	9
Harrell,p..	1	0	0	0					
†V.Davis..	1	0	0	0					
Totals.	37	9	24	11					

*Batted for P. Dean in fifth.
†Batted for Harrell in ninth.

St. Louis	1	0	0	0	0	0	1	0	0	—3
New York	1	5	3	2	1	0	2	0	x	—14

Runs—Mancuso (3), J. Moore (2), Ott (2), Leiber (2), Jackson (2), Bartell, Koenig, Schumacher, Martin, Whitehead, J. Moore. Errors—J. Collins, Delancey (2), Koenig. Runs batted in—Whitehead, Schumacher (4), J. Moore (3), Koenig (3), Leiber (2), Ott, Collins, Jackson. Two-base hits—Terry, J. Moore, Mancuso, Leiber. Home runs—Koenig, Schumacher. Stolen base—Martin. Sacrifices—Bartell (2). Double play—Whitehead to Durocher to J. Collins. Left on bases—St. Louis, 7; New York, 9. First base on balls—Off P. Dean, 3; off Harrell, 1. Struck out—By P. Dean, 2; by Schumacher, 4; by Harrell, 1. Hits—Off P. Dean, 11 in 4 innings; off Harrell, 8 in 5 innings. Wild pitch—Schumacher. Passed ball—Delancey. Losing pitcher—P. Dean. Umpires—Stark, Rigler and Pinelli. Time of game—Two hours.

Cotton's 65 Is Record Over Muirfield Links

Edinburgh, June 17 (AP).—Henry Cotton shot a practice round in 65 today over the Muirfield course, where he begins defense of the British open golf championship next week. Cotton played the first nine in 32 and came back in 33.

"My golf was too good to tell about it," he said smilingly.

The champion's 65 is the lowest non-competitive score ever made over Muirfield. In the 1929 championship Walter Hagen, of the United States, the winner with a total of 292, shot the second round in 67 for a new competitive record for the course.

Tribe Wins 4th Straight From Boston, 11-2

Averill, Campbell Clout Homers; Hildebrand Gives Only 6 Hits.

By the Associated Press.

CLEVELAND, June 17.—The Indians made it four straight and four out of five today by defeating the Boston Red Sox, 11 to 2.

The victory enabled the Tribe to go into a tie for third place with Detroit because of the latter's idleness.

Pitcher Oral Hildebrand held the Sox to six widely scattered hits. Pitcher Gordon Rhodes, for Boston, was forced to retire in the fourth inning because of an injured finger, sustained when he deflected Knickerbocker's single to Williams earlier in the inning.

Homers by Averill in the third with one man on base and one by Campbell in the sixth with two on, helped the Tribe clinch its victory. The Tribe scored in every inning but the first, second and fifth.

R. Johnson was hit by a pitched ball in the third and as he started toward Hildebrand his teammates prevailed upon him to go to first base instead.

Boston.	AB	H	O	A	Cleveland.	AB	H	O	A
Cooke,cf..	3	0	3	0	C'ockern,ss.	5	1	2	3
Almada,lb.	3	0	10	0	Hughes,ss..	0	0	1	1
R'nolds,rf.	4	1	0	1	Averill,cf.	4	2	2	0
R.J'son,lf.	3	1	1	0	C'mpbell,rf.	3	2	3	0
R.Ferrell,c	3	1	7	1	†Trosky,1b..	4	2	13	0
Berg,c....	1	0	0	0	Vosmik,lf..	4	1	3	0
Williams,ss.	2	0	2	1	O'laster,lf.	0	0	0	0
Werber,3b.	4	0	1	2	Hale,3b....	3	1	1	3
Melillo,2b.	4	0	1	4	Berger,2b..	3	1	3	3
Rhodes,p..	2	0	0	0	Brensel,c..	3	1	7	0
V'berg,p...	1	1	0	1	H'brand,p..	2	0	0	2
*Cronin...	1	0	0	0					
					Totals.	38	17	27	18
Totals.	29	6	24	11					

*Batted for Vandenberg in the ninth.
†Batted for Rhodes in the fifth.

Boston	0	0	0	0	0	0	0	0	2	—2
Cleveland	0	0	4	2	0	3	1	1	x	—11

Runs—Averill (2), Campbell (2), Knickerbocker, Trosky, Galaiser, Hall, Berger, Brensel (2), Reynolds, R. Ferrell, Werber. Hale. Runs batted in—Campbell (4), Averill (3), Vosmik (2), Hale, Berger, R. Ferrell, Melillo. Two-base hits—R. Ferrell, Trosky, Vosmik, Hale. Three-base hits—Averill, Hale. Home runs—Averill, Campbell. Stolen base—Werber. Sacrifices—Almada, Williams, Hildebrand, Brensel. Double plays—Knickerbocker, to Berger to Trosky, Berger to Hughes to Trosky. Left on bases—Boston, 9; Cleveland, 6. First base on balls—Off Hildebrand, 6; off Vandenberg, 1. Struck out—By Vandenberg, 1. Hits—Off Rhodes, 10 in 3 2-3 innings; off Vandenberg, 7 in 5 1-3 innings. Hit by pitched ball—By Hildebrand (R. Johnson). Losing pitcher—Rhodes. Umpires—Ormsby and Geisel. Time of game—One hour 56 minutes.

Five Leading Hitters.

American League.

	G	AB	R	H	Ave.
Johnson, Phila...	50	201	45	78	.388
Moses, Phila.....	42	167	28	58	.347
Stone, WASH....	46	176	34	60	.341
Gehringer, Det...	53	221	44	75	.340
Cramer, Phila...	50	224	36	76	.339

National League.

	G	AB	R	H	Ave.
Vaughan, Pitts...	52	190	50	76	.400
Medwick, St. L..	53	224	40	81	.363
Young, Pitts.....	33	110	15	38	.345
Hack, Chi.....	32	102	22	35	.343
Martin, Pitts.....	47	211	44	70	.332

Minor League Results.

AMERICAN ASSOCIATION.

	R.	H.	E.
Minneapolis 220 000 110	4	10	1
St. Paul 010 100 000	2	9	0

Perrin, Kvan and Leitz; Mills, Fette and Fenner.

	R.	H.	E.
Toledo 020 010 240	10	15	1
Columbus 000 201 000	3	14	3

Lawson, Walsh, Stein and Spence; Kyba, Cooper, Dollase and Orrodowski.

First game—

	R.	H.	E.
Milwaukee 020 001 000	4	10	1
Kansas City 203 200 14x	12	13	1

Frensell, Lamaster, Wingard and Florence; Bell, Stiles and Warren.

Second game—

	R.	H.	E.
Milwaukee 000 000 020	2	5	1
Kansas City 011 010 11x	4	6	0

Larkin and Hanna; Smith and Warren.
Louisville-Indianapolis, rain.

INTERNATIONAL LEAGUE.

	R.	H.	E.
Rochester 220 001 010	7	9	0
Baltimore 200 012 10x	11	13	2

Berly, Vitoux and Mealy, West; Darrow, Lehrman and Mackie.

	R.	H.	E.
Buffalo 000 000 000	0	7	1
Newark 201 000 00x	3	6	0

Carroll, Lisenbee, Jacobs and Wasem, Crouse; Spittler, Makosky and Hershberger.

Toronto at Albany, wet grounds.
Montreal at Syracuse, rain.

SOUTHERN ASSOCIATION.
Birmingham, 11; Chattanooga, 4.

TEXAS LEAGUE.
Houston-Tulsa and Beaumont-Fort Worth, double-headers, rain.
Galveston-Oklahoma City and San Antonio-Dallas, night games.

Fight in Fall Slated for Braddock

Garden Plans to Offer Schmeling Title Bout in September.

Johnson Foresees No Trouble in Making Match for Champ.

By the Associated Press.

NEW YORK, June 17.—Evidently convinced the depression is over so far as the boxing industry is concerned, Jimmy Johnston, matchmaker for Madison Square Garden, announced tentative plans today for a heavyweight title fight in September between Jimmy Braddock and Max Schmeling.

Despite the fact that Braddock has held the title for only five days and hadn't expected to be asked to defend it before 1936, Johnson said he thought he would have little trouble arranging the match. He plans to confer with Joe Gould, Braddock's peppery pilot, and Joe Jacobs, American manager of Schmeling, tomorrow.

Schmeling Ready.

Johnston plunged into fresh activity after he had been informed that Schmeling was ready to come to this country next month provided he was assured a title match. The Teuton, former world's titleholder, believes he merits a shot at the championship as a result of his technical knockout victories over Walter Neusel and Steve Hamas in Europe.

"I think I'll not have much trouble getting Braddock and Gould to agree to the bout," Johnston said. "They told me the other day they'd be willing to meet any one of three opponents—Schmeling, Max Baer or Art Lasky.

"We didn't plan another heavyweight fight until next summer, but that was because we thought Schmeling wouldn't want to come over this year."

The bout, if it can be arranged, will be held late in September, probably in Madison Square Garden bowl.

Braddock and Gould are off on a few days' vacation.

German Agrees.

Jacobs said he received assurance from Gould after last Thursday's title fight that Braddock would give the German former champion a crack at the crown in September. He said he sent that information in a cablegram to Schmeling and received the following reply today:

"Okay. Will be ready to sail in August and fight for championship in September. Regards, Max."

Schmeling is scheduled to meet Paolino Uzcudun in Berlin on July 7. Jacobs is sailing for Germany the latter part of this month to be in his fighter's corner.

Phil Furr to Meet Tony Rock Monday

Will Be Given Dublinsky Bout If He Wins.

Phil Furr, District welterweight champion, will meet one Tony Rock, of the Pennsylvania Rocks, in an 8-round bout on the boxing program at Griffith Stadium next Monday night. Philbert has been promised a shot at the high-ranking Harry Dublinsky, if he succeeds in defeating Rock.

Rock recently took an unanimous decision from Jay McCadon, who holds a win over Furr. He also holds decisions over Frankie Petrolle and Pete Suski and has knocked out Pete Gullotta and held Joe Rossi to a draw.

League Standings

AMERICAN LEAGUE.

	W.	L.	Pct.	G.B.
New York	34	19	.642	....
Chicago	27	21	.563	4½
Cleveland	29	23	.558	4½
Detroit	29	23	.558	4½
Boston	26	28	.481	8½
WASHINGTON ..	25	28	.472	9
Philadelphia	21	29	.420	11½
St. Louis	15	35	.300	17½

Yesterday's Results.

Cleveland, 11; Boston, 2.
WASHINGTON-St. Louis (rain).
New York-Chicago (rain).
Philadelphia-Detroit (wet grounds).

Today's Games.

WASHINGTON at St. Louis.
New York at Chicago.
Boston at Cleveland.
Philadelphia at Detroit.

NATIONAL LEAGUE.

Team Standings.

	W.	L.	Pct.	G.B.
New York	35	14	.714	....
Pittsburgh	33	23	.589	5
St. Louis	30	23	.566	6½
Chicago	27	23	.540	8
Brooklyn	24	26	.480	11
Cincinnati	21	32	.396	13½
Philadelphia	19	30	.388	15½
Boston	16	34	.320	19

Yesterday's Results.

New York, 14; St. Louis, 3.
Chicago, 5; Brooklyn, 3.
Pittsburgh, 12; Philadelphia, 5.
Boston, 6-5; Cincinnati, 3-1.

Today's Games.

St. Louis at New York.
Pittsburgh at Philadelphia.
Chicago at Brooklyn.
(Only games scheduled.)

Baseball Stars Must Keep Their Nerves in Tune.

• • •

Perfectly Cured Tobacco is Dark in Color; Therefore, MILD.

DONALDA Cigar 5¢

Harridge Names Marberry As American League Umpire

Chicago, June 17 (AP).—Fred Marberry, veteran relief pitcher recently released by the Detroit Tigers, became a member of the American League umpire staff today, President Will Harridge announced.

Marberry will be kept in Chicago for several days of schooling in American League umpiring technique and will be sent out for active duty in a week or so, Harridge said.

Marberry gained his greatest fame as a relief pitcher with the Nats. In 1926, he figured in 64 games to set a new modern record for pitching activity, and fell only two games short of Ed Walsh's all-time record of participating in 66 games in one season.

After ten years as a relief star with Washington, Marberry was traded by Manager Joe Cronin to Detroit during the winter of 1932-33 in an even swap for Earl Whitehill. He played a prominent part in the Tigers' pennant triumph last season, but his fast ball was lacking this year.

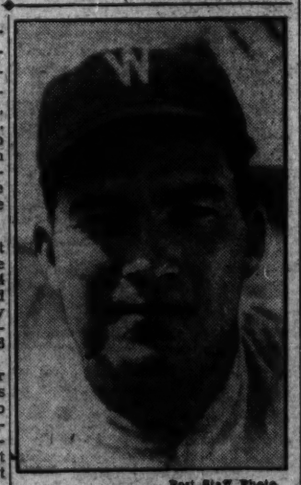

Post Staff Photo.

FRED MARBERRY.

'He Won't Be Sorry,' Ex-Convict Promises As Landis Lifts Ban

Associated Press Photo.

KENESAW M. LANDIS.

Joy Unbounded as He Hears Decision on Telephone.

Ex-Convict Promises He Will 'Make Good' for Albany Team.

By the United Press.

ALBANY, N. Y., June 17.—Edwin (Alabama) Pitts, paroled Sing Sing prison inmate, virtually danced with joy tonight after portals of organized baseball were opened to him.

"Don't raise my hopes," Pitts shouted over the telephone when he was informed by the United Press of Baseball Commissioner K. M. Landis' decision in Chicago permitting him to enter baseball.

"Are you sure?" he cried, his voice trembling.

Assured that Landis had handed down the long-awaited decision in his favor, Pitts said:

"Gosh, I'm happy. What more can I say?"

May Play Thursday.

Pitts, who was denied permission to enter baseball by the league's committee, probably will play his first game Thursday night. He feels certain he will eventually land a berth with a major league club.

"I'm the happiest man in the world right now," he told the United Press. "I'm just raring to go."

The one-time Sing Sing flash, whose athletic prowess surged from behind the great grey walls that shut him off from the outside, promised to "make good."

"Judge Landis' ruling to let me play ball makes me the happiest man in the world," he said. "I won't do anything to make him regret it.

"John Evers (general manager of the Albany Club, of the International League) and Al Mamaux (manager of the club) will decide the first game I am to play in.

"Johnny is going to have a 'Johnny Evers night' Thursday and he wanted me to play then. Maybe that will be my first game.

To Do His Best.

"Whenever I get in there, whether it's tonight or Thursday, or next week I am going to do everything I can to make my baseball career a success.

"I hope that some day I'll be able to play in the major leagues.

"When I was down there I batted .500 and we played against some pretty good teams. I don't know whether I'll be able to hit like that against International League pitching but you can bet I am going to try my hardest."

"I know I did wrong and I am thankful that I was sent to prison for that wrong," Pitts resumed. "It was the turning point in my life just as this decision may be also.

"In this decision I'm being given the opportunity to launch myself into a career in which I know I can make good.

"If the decision had been adverse to me I had contemplated giving strong consideration to an offer which was made me by Hal Roach in Hollywood. That offer seemed to offer a chance for a career. I had definitely made up my mind not to accept any offer that would have enabled me to capitalize on the publicity given my case."

Practiced with Albany.

"Alabama" has been practicing with the Senators since his release from "the big house" and is confident the International League "won't be too fast" for him.

"I know I will make good in class AA baseball," he said.

"There are those among baseball men that think this league would be a little too fast for me, but I welcome this opportunity to show them and everybody else that I can make the grade."

"Lots of men have stepped off college campuses into organized baseball and made good. The average man doesn't realize the type of baseball we play at Sing Sing.

Coast Crews Favored in Regatta

California, Washington Thought Best in Hudson Classic.

By Alan Gould.

Associated Press Sports Editor.

POUGHKEEPSIE, N. Y., June 17.—The prospect of a far Western sweep in the battle for eight-oared supremacy down the Hudson River loomed tonight, the eve of the thirty-seventh championship regatta of the Intercollegiate Rowing Association.

California's Golden Bears, victors in the last two regattas, ruled a strong favorite to make it three straight in the classic 4-mile varsity race. Washington's all-sophomore crew, victor in last year's freshman event and conqueror of California in the "big race" on the West Coast this spring, is the choice to take the junior varsity test over a 3-mile course. Freshman eights of the two far Western universities are co-favorites in the 2-mile preliminary for yearling oarsmen.

East Concedes Nothing.

Eastern naval forces, however, are by no means willing to concede their Western rivals the whole show in advance. It has not only been a bad season for favorites, on land as well as at sea, but the "Old Guard" has developed some of the finest crews seen in years on Eastern waters. This is particularly true of the varsity race, in which Columbia, alone of the seven crews entered, is not figured to have a winning chance.

The entire fleet makes up in class what it lacks in numbers. The entry of 16 crews for the three events is the smallest, but also one of the strongest in ten years.

Although the weather prospects are none too good, upwards of 50,000 spectators likely will witness the regatta from shores, bridges, boats, and an observation train. The prediction is for showers tomorrow, with a break in the heat wave. It was steaming hot tonight in the camps along the Hudson. California, as well as Washington's veteran varsity, will be favored in the big race, regardless of racing or weather conditions. In fact, if Old Man River kicks up a fuss late in the afternoon, the Coast crews will gain an advantage. They have the two inshore lanes, which offer more protection on a blustery day.

Bears Have Veterans.

The Golden Bears will go to the marks with four veterans of last year's championship eight handling the sweeps. They have a new sophomore stroke, Gene Berkenkamp, who is so good that California did not even bring along the oarsman who set the pace last year, Dick Burnley. Their shell is named "The Spirit of '28," in memory of the first Olympic championship crew turned out by the Golden Bears.

Navy will carry most of the Eastern backing in the varsity race, although Cornell, Syracuse and Pennsylvania in that order are also rated contenders. They were beaten by Penn in an eyelash finish for the

Continued on Page 20, Column 3.

WITHOUT FEAR OF CONTRADICTION THE MANAGEMENT OF WASHINGTON'S $200,000

CRYSTAL POOL

9:30 A.M. TO 11:30 P.M. DAILY

WITH SEASHORE SAND BEACH LOCATED AT THE 40 ACRE FREE ADMISSION AMUSEMENT PARK STATES IT IS ONE OF THE FINEST OUT DOOR SWIM CENTERS IN AMERICA

ACCOMODATIONS FOR 3,000 FOR

40¢ ADULTS 15¢ KIDDIES

INCLUDING PRIVATE LOCKER

[THIS ADVERTISEMENT WAS WRITTEN BY A REGISTERED PHYSICIAN]

For MEN PAST 40

IF your natural vigor is impaired, not lost, you should know about the newly discovered hormone widely prescribed by doctors to strengthen lowered vitality. This hormone, obtained from an exclusive European source, is incorporated in Zo-ak Tablets, the formula of a distinguished American physician. *Zo-ak is unlike anything else on the market.* Try Zo-ak uninterruptedly for one month. If you do not feel like a new man, if your power is not strengthened, your druggist is authorized to refund your money.

Just ask him for Zo-ak, *Blue Wrapper.* And also be sure to ask him for our free booklet, *"For Men Who Want to Live,"* a doctor's message to men past 40.

Zo-ak is sold by Peoples Drug Stores

ZO-AK

Blue package for men
Orange package for women

Sundrops Wins Charles Town Feature in Heavy Rainstorm

Clouds Open After First 2 Races

Crowd Boos Rulings of Judges Twice, But Repents Once.

By Walter Haight.

A Staff Correspondent.

CHARLES TOWN, W. Va., June 17.—This mountain brand of racing was run before, during and after a cloudburst this afternoon. Those of the fans who had figured their selections for a fast track had to turn to the mud horses during the latter part of the program. Rain fell lightly during the running of the second race but this was only a taste. Before the third race, the skies wept in buckets full, leaving a track that looked like a tributary of the nearby Shenandoah River.

Thus it was over a sticky, treacherous strip that the fifth race, the day's feature, was run. The victory went to L. L. Sietz's Sundrops, which would have been a hunch had she been named raindrops. However, she probably would have run as well by any name for she showed a distinct liking for the track condition and splashed along in front from start to finish.

Canteret did a lot of futile chasing and collected second money for her efforts. Third in the field of six came Red Riot. Sundrops, ridden by Jockey Snyder, supplied a $9.40 mutuel.

The daily double produced a rather mild pay-off of $40 and many "would-have won had it not rained" to let them tell it. The first race, run over a lightning fast track resulted in a nose decision for Peace Treaty, while the third, contested in the mud, went to Captor, a 9-year-old.

On two occasions, the volume of booing almost wrecked the plant. In the first race, Topsie H., tired approaching the finish and Peace Treaty came along with a rush. The finish looked like another dead heat for a moment, but the numbers 1 and 6 were displayed, indicating that Topsie H. had nosed out Peace Treaty.

The crowd of 2,900 let out a howl worthy of a 10,000 crowd, but the howls turned to cheers a moment later when the numbers were reversed. Of course, the handful who had played Topsie H. and were going to get a $90.60 mutuel did not join in the celebration.

The next booing came in the sixth race. Spero, the favorite, ran around the track on the outside of Busy Master. Entering the stretch, Busy Master was in front and Jockey Majestic steered his mount, carrying Spero with him.

This time the bedlam failed to have any effect. Busy Master's victory stood. One fan carried his complaint to the stewards in person and he was ushered out of the enclosure.

Detroit Results.

By the Associated Press.

FIRST—Six furlongs; purse, $800; claiming; for 4-year-olds and upward.
Alcodema, 104 (Mattioli) 51.80 13.20 7.60
Col. Hatfield, 111 (J. Bryson) 4.80 3.60
Raccoon, 111 (C. Thornton) 5.20
Don Vern, Panair, Ceylon, General Martin, Flying Flynn, Moresoris, Spoiled Boy also ran. Time, 1:15 4-5.
SECOND—Six furlongs; purse, $800; claiming; for 4-year-olds and upward.
Injustice, 108 (Mojena) 8.80 5.00 3.20
Commandman, 109 (F. A. Smith) 5.60 3.60
Lamp Black, 111 (C. Stevenson) 3.20
Royal Purchase, Scout Chief, Sunny Greysteel, Burnside and Steponit also ran. Time, 1:14 2-5.
THIRD—Six furlongs; purse, $800; the Miles Purse; for 3-year-olds.
Little Dinah, 107 (Turk) 9.60 4.20 2.80
Torch Maiden, 99 (Stevenson)...3.60 2.80
Sun Arena, 112 (Watters) 2.80
Dancing Spirit, Nice Habits, Verde Grey and Marmosa also ran. Time, 1:13 4-5.
FOURTH—Five furlongs; purse, $800; claiming; for 2-year-olds.
Peaceful, 115 (Legere) 5.20 3.20 2.40
Come Home, 115 (Bryson) 3.60 2.60
San Rafael, 115 (G. Burns) 2.60
Roxana S., Swiss Prince, Epiwitch and Transformed also ran. Time, 1:03 1-5.
FIFTH—On mile; purse, $800; the Cadillac; 3-year-olds.
Fast Stride, 99 (Stevenson) 5.20 3.60 out
Right Rank, 111 (Hardy) ....7.00 out
Elwawa, 114 (Manifold) ....out
Gum also ran. Time, 1:43 3-5.
SIXTH—One and one-sixteenth miles; purse, $1,000; the Marquette; 3-year-olds and upward.
Cross Ruff, 100 (Thornton) 13.80 5.40 3.00
Glynson, 107 (Stevenson) 6.40 3.20
Shady Well, 105 (Kurtsinger) 2.60
Bahamas, Marmion also ran. Time, 1:47 4-5.
SEVENTH—One mile; purse, $800; claiming; for 3-year-olds and upward.
Prefer, 97 (Stevens) 13.80 5.00 3.20
Pretty Wise, 110 (C. Kurtsinger). 3.40 2.60
Sun Abbot, 106 (Mojena) 2.60
Bright Knot, Green Flame, Kilmore, Proud Princess and Murmuring also ran. Time, 1:44 3-5.
EIGHTH—One and one-eighth miles; purse, $800; claiming; 4-year-olds and upward.
Vicki, 104 (Stevenson) 22.20 7.40 3.80
Reverberate, 109 (Craig) 5.40 3.00
Enro, 109 (Thornton) 2.60
Cresta Run, Wise Lee, Bellman, Double Dare, Flagg Porter also ran. Time, 1:57 4-5.

Washington Park Entries.

By the Associated Press.

FIRST RACE—Five furlongs; purse, $1,000; claiming; for 2-year-olds.
1 *Engelic Monk.106|10 Rose Thatcher.106
2 Kai Harri ....112|11 Whiskarita 108
3 Grace C. A. ...108|12 Closing Time...111
4 Laura H. ......108|13 Thistle Air 111
5 Koleybey ......109|14 Charming Miss.112
6 Courant ....108|15 Cardarrone 109
7 Ralph C. ......111|16 Natalie Alice ..108
8 Crinoline .....108|17 Black Bess 108
9 Sarah Justice ..106|18 Moll 106
SECOND RACE—Six furlongs; purse, $1,000; claiming; for 3-year-olds and upward.
1 Ruban's Choice.108|10 *Our Sis 103
2 Technocrat ....113|11 Irish Wake 119
3 Analyst ....113|12 *Wise Eddie ...113
4 Susan Miller ...110|13 Light Nun 108
5 Pr. Sulieman ...118|14 Tomfoolery 113
6 Ridge Wise ....113|15 Creole Bird 108
7 *Very Well ....103|16 Judge Newman.105
8 Mabel Krassa ..100|17 Sym Jack 113
9 Style Corner ...113|18 *Aftus 103
THIRD RACE—Six furlongs; purse, $1,000; claiming; for 3-year-olds and upward.
1 Vacillate .....103|6 Montaris 106
2 Byrdine ....103|7 Naval Cadet 112
3 *Gibby's Choice.109|8 *Dundreary 98
4 Dr. Freeland ...112|9 Dusty Lane 106
5 *Euryalus .....109|10 Doris B. 112
FOURTH RACE—Six furlongs; purse, $1,000; claiming; for 4-year-olds and upward.
1 *Lily May ....101|5 Bartering Kate..111
2 Dark Seeker ...107|6 *Pulia 107
3 Rapid Bells ...111|7 Terrier 107
4 Fredrick ......109|
FIFTH RACE—One mile; purse, $1,000; for 3-year-olds and upward, maidens.
1 Canusee ....105|6 Verna T. 100
2 Diane S. ......100|7 Fair Prospect..105
3 Little Doggie ..105|8 Baku 100
4 Upwind ....116|9 Brico 105
5 Baby Sis ......100|
SIXTH RACE—One mile; purse, $1,000; claiming; for 3-year-olds and upward.
1 Royal Leon ....112|6 Be Shy 107
2 Pre War ....105|7 Piety 107
3 Noah's Pride ...112|8 Glittering 97
4 Danish Fear ...101|9 *Prince Pest ...107
5 Jay Vee ....105|10 Motley 100
SEVENTH RACE—One mile and 70 yards; purse, $1,000; claiming; for 3-year-olds and upward.
1 *Beton ....107|6 Fair Billy 113
2 Canteron ......114|7 Sweet Gal 109
3 Calome ....112|8 *Droit 107
4 Mer. Go Round.102|9 *Winder 97
5 Fair Boy ......113|
EIGHTH RACE — One and one-eighth miles; purse, $1,000; claiming; for 4-year-olds and upward.
1 Sweeperman ....110|5 Snobeedo 112
2 Prince Charlo..112|6 Transnose 105
3 Tadcaster .....112|7 Miss Glace 110
4 Wandrel ....110|
*Apprentice allowance claimed.

Chart of Rockingham Park Races

Monday, June 17, 1935.
(Copyright, 1935, by Daily Racing Form Publishing Co.)
WEATHER, CLOUDY; TRACK, FAST.

FIRST RACE—Five furlongs. Purse, $800; claiming. For maiden 2-year-olds. Start good from stall gates. Won ridden out; place, driving. Went to post at 2:27. Off at 2:27½. Winner, P. M. Pike's b. f. (2), by The Porter—Miss Fortune. Trained by T. Horning. Value to winner, $600; second, $125; third, $50; fourth, $25. Time, 0:23 1-5, 0:47 2-5, 1:01 2-5.

Horses.	Wgt.	Post	St.	¼	½	Str.	Fin.	Jockeys	Straight
SEPTEMBER CHILD	110	7	1	2^{1}	2^{1}	$1^{1½}$	1^{1}	Johnson	$30.50
UNCLE JULY	109	5	5	4^{h}	3½	2½	2^{2}	Wagner	10.40
JOLLY FAYE	115	1	3	2½	8½	3^{1}	3^{1}	Winters	42.70
BLIND TALK	113	2	2	1^{1}	1½	3^{1}	4^{ns}	Faust	3.90
SIR ROLLIE	118	9	7	5^{1}	4^{1}	6½	5^{nk}	Stout	7.05
SAMBO JONES	114	11	6	9½	9^{2}	9^{2}	6^{h}	Wall	6.65
KRONA	118	4	9	7½	7½	5½	7¼	Schutte	2.50
IRISH HERO	105	10	11	8^{h}	6¼	8½	$8^{1¼}$	Hanford	7.85
TERRY ON	114	8	4	6^{1}	5^{2}	7½	9^{2}	Morris	54.30
STUMBLE	115	6	8	10^{4}	10½	$10^{1½}$	10^{4}	Fallon	19.20
BAY	115	3	10	11	11	11	11	Bethel	22.85

Two-dollar mutuels paid—SEPTEMBER CHILD, $63.00, $29.50, $13.50; UNCLE JULY, $11.00, $8.50; JOLLY FAYE, $27.60.

SEPTEMBER CHILD, never far from the leaders, went into an easy lead when BLIND TALK began tiring and held command to the end. UNCLE JULY, prominently placed from the outset, held on gamely under punishment through the stretch. JOLLY FAYE was well up throughout and continued stoutly to the close. BLIND TALK displayed the most early speed, but weakened in the last three-sixteenths. SIR ROLLIE was unable to reach the leaders. SAMBO JONES was outrun. IRISH HERO closed some ground in the running.

SECOND RACE—Six furlongs. Purse, $800; claiming. For 3-year-olds and upward. Start good from stall gates. Won easily; place, driving. Went to post at 2:59. Off at 3:00½. Winner, B. B. Stable's ch. f. (3), by Tryster—Heavenly Music. Trained by P. White. Value to winner, $600; second, $125; third, $50; fourth, $25. Time, 0:23 1-5, 0:46 4-5, 1:12 4-5.

Horses.	Wgt.	Post	St.	¼	½	Str.	Fin.	Jockeys	Straight
WEE TUNE	103	1	4	$1^{1¼}$	$1^{2½}$	1^{4}	1^{2}	Seabo	$2.10
FAST MOVE	116	6	9	$9^{1½}$	8^{nk}	$6^{1½}$	2^{1}	Allen	8.55
MINNA	103	3	5	3^{2}	3^{1}	3½	3½	Knapp	28.10
BIPARTISAN	111	4	6	4^{h}	4^{h}	4^{h}	4^{h}	Johnson	20.80
UPPERCUT	111	8	7	8^{nk}	6^{1}	5^{nk}	5^{4}	Wagner	2.50
OUR ROSE	111	9	1	2^{2}	2^{2}	2^{1}	6^{1}	Wall	17.10
DARK DEVIL	116	2	10	5½	5^{1}	7^{4}	$7^{2½}$	Munden	44.10
COUNT DEAN	111	5	3	7^{1}	8^{1}	$8^{2½}$	8^{1}	Hanford	35.85
BY PRODUCT	111	10	2	6½	9^{1}	9^{10}	9^{10}	Laidley	5.00
APPOMATTOX	111	7	8	10	10	10	10	Finnerty	18.30

Two-dollar mutuels paid—WEE TUNE, $6.20, $4.30, $3.70; FAST MOVE, $7.70, $6.40; MINNA, $8.60.

WEE TUNE, away in the first flight, was hustled clear in the first furlong, increased her advantage rounding the far turn and, dominating the running all the way, won with speed in reserve. FAST MOVE, unable to keep up early, was in close quarters on the inside leaving the back stretch, came to the outside in the stretch and closed willingly. MINNA, well placed from the start, continued gamely to the end. BIPARTISAN was prominently placed all the way in an even effort. UPPERCUT never could reach the leaders. OUR ROSE displayed good speed for the first five-sixteenths. COUNT DEAN and APPOMATTOX ran away before the start and never figured in the actual running.

THIRD RACE—Five and one-half furlongs. Purse, $1,000; claiming. For 3-year-olds and upward. Start good from stall gates. Won driving; place, same. Went to post at 3:27. Off at 3:30. Winner, B. N. Kane's ch. g. (5), by Boigneur—Millie King. Trained by W. A. Crawford. Value to winner, $750; second, $150; third, $75; fourth, $25. Time, 0:23 2-5, 0:46 3-5, 1:06 1-5.

Horses.	Wgt.	Post	St.	¼	½	Str.	Fin.	Jockeys	Straight
MACK SENNETT	105	2	6	7	4^{2}	2^{1}	1¼	Wagner	$8.70
PENA FRANKA	104	6	1	1^{h}	1^{1}	$1^{1½}$	2^{2}	Hanford	7.50
LAN	99	1	4	3^{1}	3^{nk}	$4^{2½}$	$3^{2¼}$	Faust	4.45
LORD TOURNAMENT	113	4	7	4^{nk}	2^{2}	3^{h}	4^{ns}	Allen	.95
CLEAR KNIGHT	110	3	2	2^{h}	$5^{1¼}$	$5^{1½}$	$5^{2½}$	Knapp	21.30
ZULU LAD	113	5	5	6^{nk}	6^{nk}	6^{4}	6^{6}	Fallon	7.10
FLASHING THRU	110	7	3	5½	7	7	7	Wholey	24.50

Two-dollar mutuels paid—MACK SENNETT, $19.40, $7.10, $4.40; PANA FRANKA, $5.90, $3.50; LAN, $3.90.

MACK SENNETT lacked speed to keep up in the first three-sixteenths though not far from the pace, worked his way up steadily thereafter, and came gamely at the end. PANA FRANKA, quickest to begin, opened up a daylight advantage when reaching the stretch and, despite holding on well, was unable to stave off the closing challenge of the winner. LAN, well placed all the way, had no excuse. LORD TOURNAMENT, lacked his usual early speed, moved up fast near the far turn, made an effort to reach the pacemaker and faltered. CLEAR KNIGHT had brief early speed.

FOURTH RACE—Six furlongs. Purse, $2,000. The Bunker Hill Handicap. For 3-year-olds and upward. Start good from stall gates. Won ridden out; place, driving. Went to post at 3:59. Off at 4:00. Winner, Mrs. M. J. White's ch. m. (5), by Menifree—Sekind. Trained by G. Mayberry. Value to winner, $1,300; second, $400; third, $200; fourth, $100. Time, 0:23, 0:46 2-5, 1:11 2-5.

Horses.	Wgt.	Post	St.	¼	½	Str.	Fin.	Jockeys	Straight
ALL FORLORN	108	3	3	1^{1}	$1^{1½}$	1^{1}	1^{1}	Wall	$7.45
DREEL	118	6	9	7^{1}	7^{h}	5^{1}	2^{nk}	Fallon	‡2.45
ACCOLADE	106	5	2	4^{h}	$5^{1½}$	2^{h}	3¼	Faust	5.70
FURFIBER	104	8	8	9	6^{h}	6^{1}	4½	Hanford	11.20
CARISBROOKE	102	1	4	3^{h}	3^{h}	3^{nk}	5^{1}	Johnson	†2.30
BACHELOR DINNER	103	2	6	5^{1}	4^{nk}	4^{h}	6^{1}	Knapp	‡
TIME FLIGHT	105	7	1	2^{1}	2^{nk}	7^{1}	7¼	Stout	†
CANDY MAID	98	4	5	$6^{1½}$	8^{2}	8½	8^{3}	Wagner	7.50
DEDUCE	102	9	7	8^{1}	9	9	9	Seabo	16.35

†P. M. Pike entry.
‡A. G. Vanderbilt entry.

Two-dollar mutuels paid—ALL FORLORN, $16.90, $7.70, $5.30; DREEL, $3.90, $3.00; ACCOLADE, $4.30.

ALL FORLORN, away fast, went to the front in the opening sixteenth, increased her advantage after rounding the far turn and, hard ridden, held DREEL safe at the end. DREEL, unable to keep pace early, came to the outside in the stretch and closed going stoutly. ACCOLADE moved up on the outside, made a bold effort to catch the leader, but despite vigorous urging, was unable to reach the leaders. FURFIBER, outpaced early, moved upsteadily on the inside after straightening out in the stretch. CARISBROOKE faltered in the last three-sixteenths after racing close to the pace early. BACHELOR DINNER, hard hustled in the opening quarter-mile to gain a prominent position, was never a threat thereafter.

FIFTH RACE—One and one-sixteenth miles. The Lafayette Handicap. Purse, $1,500; claiming. For 3-year-olds and upward. Start good from stall gates. Won driving; place, same. Went to post at 4:29. Off at 4:31. Winner, Mrs. W. C. Weant's b. f. (4), by Sickle—Be Fair. Trained by W. C. Weant. Value to winner, $1,000; second, $300; third, $150; fourth, $50. Time, 0:23 3-5, 0:48 1-5, 1:12 3-5, 1:38 3-5, 1:44 4-5.

Horses.	Wgt.	Post	St.	¼	½	¾	Str.	Fin.	Jockeys	Straight
FAIRSICKLE	99	2	7	7½	3^{h}	3^{1}	2^{h}	1^{ns}	Hayward	$9.25
THOMASVILLE	111	3	2	5^{1}	2^{1}	1^{1}	1^{nk}	2^{nk}	Laidley	4.40
DON GUZMAN	119	5	5	$1^{1½}$	1½	2¼	3^{nk}	3^{nk}	Fallon	2.15
COHORT MISS	102	9	9	9	8^{1}	5^{nk}	5^{1}	4¼	Johnson	21.60
SAND BABY	101	1	8	8^{h}	9	8^{2}	4½	5¼	Wagner	16.75
MORALIST	98	7	1	2¼	4^{h}	6^{1}	6^{1}	$6^{1¼}$	Hanford	9.75
ROYAL GUARD	102	6	4	6^{nk}	6^{nk}	6^{h}	7^{2}	$7^{1½}$	Seabo	19.40
BALIOS	109	4	3	3^{nk}	7^{h}	9	8^{h}	8^{2}	Wall	13.10
THE DARB	115	8	6	$4^{1½}$	$5^{1¼}$	7^{nk}	9	9	Stout	3.90

Two-dollar mutuels paid—FAIRSICKLE, $20.50, $7.70, $4.90; THOMASVILLE, $5.40, $3.80; DON GUZMAN, $3.20.

FAIRSICKLE worked her way to the leaders gradually while racing on the outside, continued to race wide and, closing gamely through the stretch, was up in the last stride to overtake THOMASVILLE. The latter moved up fast when straightened out on the back stretch, took command after rounding the far turn and, holding on gamely, just missed. DON GUZMAN went into command in the run to the first turn, was rated along under slight restraint, but despite holding on gamely, was unable to withstand the challenges of the first two. COHORT MISS closed some ground. SAND BABY, a trailer for the first five furlongs, moved up stoutly on the inside in the last three-sixteenths.

SIXTH RACE—One and one-sixteenth miles. Purse, $1,000; claiming. For 3-year-olds and upward. Start good from stall gates. Won easily; place, driving. Went to post at 5:04. Off at 5:06½. Winner, P. B. Codd's b. f. (3), by St. James—Pontiac. Trained by owner. Value to winner, $750; second, $150; third, $75; fourth, $25. Time, 0:23 4-5, 0:43 2-5, 1:14 2-5, 1:38 4-5, 1:45 1-5.

Horses.	Wgt.	Post	St.	¼	½	¾	Str.	Fin.	Jockeys	Straight
PASS UP	103	5	1	1^{1}	1^{2}	1^{5}	1^{5}	1^{4}	Wall	$3.05
CROWDED HOURS	116	1	5	4^{1}	4^{1}	4^{2}	3^{h}	2^{2}	Fallon	2.95
PLAYMORE	107	6	4	$3^{1½}$	3^{4}	$3^{1½}$	3^{h}	3^{ns}	Hanford	4.90
LOVITO	104	2	2	5^{2}	5^{4}	$5^{1½}$	5^{4}	$4^{1½}$	Schutte	0.10
LEANA G.	98	3	3	2^{1}	2^{1}	2^{nk}	4¼	5^{h}	Wagner	4.00
HAPPY FLAG	111	4	6	6	6	6	6	6	Wholey	5.80

Two-dollar mutuels paid—PASS UP, $8.10, $4.60, $3.00; CROWDED HOURS, $4.00, $2.80; PLAYMORE, $3.00.

PASS UP, quickest to begin, drew clear in the run to the first turn, was steadied along under slight restraint, increased her advantage swinging from the back stretch, and was never threatened, winning as if outclassing her opposition. CROWDED HOURS, unable to keep pace early, closed gamely in the last quarter-mile. PLAYMORE was well placed all the way. LOVITO was unable to enter into serious contention. LEANA G. followed the pace closest until nearing the stretch, faltering thereafter.

SEVENTH RACE—One and one-sixteenth miles. Purse, $1,000; claiming. For 3-year-olds and upward. Start good from stall gates. Won driving; place, same. Went to post at 5:36. Off at once. Winner, J. L. Robert's br. g. (6), by Wildair—Mabel McKane. Trained by owner. Value to winner, $750; second, $150; third, $75; fourth, $25. Time, 0:23 2-5, 0:47 3-5, 1:13, 1:39 1-5.

Horses.	Wgt.	Post	St.	¼	½	¾	Str.	Fin.	Jockeys	Straight
MAD WIND	113	2	4	5	4^{1}	4^{4}	1^{h}	1^{h}	Munden	$2.65
BILLOWY WAVE	107½	4	1	2^{h}	$3^{1½}$	3^{nk}	$2^{1½}$	$2^{1½}$	Knott	4.55
GENERAL A.	113	3	2	$3^{1½}$	2^{2}	1^{nk}	3^{h}	3^{5}	Elston	1.10
YENOOR	100	5	5	$1^{1¼}$	1^{1}	2^{h}	4^{4}	4^{3}	Faust	13.70
CABOUSE	114	1	3	$4^{1½}$	5	5	5	5	Sage	7.25

Two-dollar mutuels paid—MAD WIND, $7.30, $3.50, $2.50; BILLOWY WAVE, $4.30, $2.70; GENERAL A., $2.40.

MAD WIND was not hurried during the opening six furlongs, moved up stoutly when called upon in the closing quarter mile to take command nearing the furlong pole and, hard ridden to the end, outlasted BILLOWY WAVE at the end. The latter, under steadying restraint while following the pace, moved up stoutly when called upon and fought it out courageously all through the stretch. GENERAL A., on the outside when reaching the back stretch, dropped back approaching the stretch. YENOOR had good speed for the first half-mile.

EIGHTH RACE—One and one-sixteenth miles. Purse, $1,000; claiming. The Charles Town. For 3-year-olds and upward. Start good from stall gates. Won driving; place, same. Went to post at 6:06. Off at 6:07. Winner, L. B. Council's b. f. (4), by Sir Galahad III—Fasnet. Trained by P. B. Codd. Value to winner, $750; second, $150; third, $75; fourth, $25. Time, 0:24, 0:49 2-5, 1:14, 1:41 4-5, 1:48.

Horses.	Wgt.	Post	St.	¼	½	¾	Str.	Fin.	Jockeys	Straight
GUIDING LIGHT	107	2	1	4½	1^{nk}	$1^{2½}$	1^{nk}	1^{1}	Wall	$2.65
ST. OMER	107	7	7	$7^{2½}$	3^{h}	2^{nk}	$2^{1½}$	2^{1}	Faust	2.90
ADVOCATE JUNIOR	112	4	2	5^{1}	5^{nk}	3^{1}	3½	$3^{1½}$	Schutte	9.60
MARS PALATINE	103	6	8	8	7^{1}	6^{2}	4^{1}	4^{4}	Deering	28.40
HELEN BAB	102	3	4	3^{nk}	4^{h}	$5^{1½}$	5^{1}	5^{2}	Hanford	11.25
PASS	116	1	3	1½	$2^{1¼}$	4^{1}	6½	6^{2}	Laidley	4.05
EUCLID	107	8	6	6^{1}	8	$7^{1½}$	8	7½	Wagner	5.95
WEST STAR	105	5	5	2^{1}	$6^{1½}$	8	7½	8	Stout	28.80

Two-dollar mutuels paid—GUIDING LIGHT, $7.30, $3.70, $3.10; ST. OMER, $3.70, $3.00; ADVOCATE JUNIOR, $5.20.

GUIDING LIGHT obtained clear sailing on the inside when reaching the back stretch, wore down PASS for the command and, drawing into a good lead, held ST. OMER safe. The latter, outpaced early, moved up threateningly on the inside in the last quarter-mile and closed gamely. ADVOCATE JUNIOR, taken back in first half-mile, closed willingly under punishment. MARS PALATINE closed a good gap. HELEN BAB tired. PASS showed good speed, but bore out slightly and faltered. EUCLID was outrun. WEST STAR had early speed.

Latonia Entries.

By the Associated Press.

FIRST RACE—Six furlongs; purse, $700; claiming; for 4-year-olds and upward.
1 Delma Dunn ..102|6 Lynvette 102
2 Semester ......110|7 Exponent 107
3 *Os. Princess..106|8 Captain Henry.110
4 Best Maid .....105|9 *Julia Irene ...100
5 Our Sammy ...107|10 Clovis 110
SECOND RACE—Six furlongs; purse, $700; the Dry Ridge; for 3-year-olds and upward, maidens.
1 Buddie Treacy.112|11 Mukluk 112
2 *Tipover ......107|12 Boston Sound..112
3 Master Frank..112|13 *C. Namara ...107
4 *Lady Hazel ..102|14 *Victory Miss..102
5 Pawn Ticket ..112|15 Raggedy Pants.112
6 †Prince Dean..112|16 Ping 112
7 Hazel Jay .....110|17 †Our Tamb 107
8 Balisite ....110|18 Black Warwick.115
9 Novito ....112|19 *Tormy B. 110
10 Grand Manner.112|20 Jockana 107
†Dixiona and Scheffel entry.
THIRD RACE—Six furlongs; purse, $700; claiming; for 3-year-olds.
1 *Funip ....101|8 Chortle 104
2 Hidden Dust ..107|9 Master Beau ...110
3 Flutterup .....107|10 *Miss Toro 99
4 Nasslyn ....107|11 Julia Grant ...107
5 *Grenadine .... 99|12 *Shady Wood ..104
6 Aria ....107|13 Real Jam 109
7 Jake Blieden ..109|14 Green 101
FOURTH RACE—Five furlongs; purse, $700; claiming; for 2-year-olds.
1 Witch Wings ..100|6 *Lady Thirteen.104
2 *Midlands ....101|7 Biddy 112
3 Myrida ....109|8 Runamuck 112
4 *My Louellen..101|9 *Saucy Vic 101
5 Sourdine ......109|10 Novette 109
FIFTH RACE—Five furlongs; purse, $800; the Red Bud; for 2-year-olds.
1 Boston Pal ....107|6 *†Bon Centime.103
2 *Gray Jack ....111|7 †Lancewood 110
3 Geo. Gable ....113|8 Vinaha 107
4 Petolar ....108|9 Southern Way.113
5 *Prince Fellow.103|10 Down in Front.108
†W. Wilson and Mrs. W. Crump entry.
SIXTH RACE—One and one-sixteenth miles; purse, $800; the Dudley Road; claiming; for 3-year-olds and upward.
1 *Star Bud .....106|5 *Charlie Jr. 100
2 Brilliant Rose.107|6 Gilbert Elston..113
3 *Jawapa ......102|7 Flint Shot 116
4 Vitamin B. ....113|
SEVENTH RACE—One mile and 70 yards; purse, $700; claiming; for 4-year-olds and upward.
1 *Rolanda ...... 97|9 *Ben Machree. 97
2 I Like Rose ...102|10 Legality 107
3 Lucky Amelia..108|11 Dr. Potter 107
4 Jump Off ......102|12 *Beau Dis 102
5 Princess A. O. .102|13 *Jack Conner...102
6 Otherwise .....107|14 Trumpet 102
7 *Thru Omond..102|15 *Sada 102
8 Hildrum ....102|
EIGHTH RACE—One and one-sixteenth miles; purse, $700; claiming; for 3-year-olds.
1 Reel Away ....106|6 Nassa Alone ...101
2 *Lucky Turn ... 96|7 Hospitality 106
3 Golden Beam ..101|8 *Judge Barkley.107
4 American Belle.107|9 Yantis 102
5 *Our Bettie ...102|

At the Post . . .

with **Bill Bennings.**

Charles Town Race Track, June 17.

Dear Al:

It's probably a good thing a storm broke at this track this afternoon and cooled things a bit. The whole place was going screwy. In the first race, the placing judge did something or other and Topsie H.'s No. 1 was put in the win position instead of Peace Treaty's No. 6. The booes that came from the grandstand almost blew the judges' stand across the mountains. Then the numbers were changed. In the second race, the wrong price was displayed but that, too, was corrected. Then came a report that Ethan Allen, which finished third in the eighth last Saturday, was carrying less weight than he was supposed and Tiny Miss was awarded the $20. Of course, this didn't help those who bet Tiny Miss to show. The horse, Apathy, was found with a mouthful of blisters this morning so the veterinarian examined the horse and reported that he had been grazing on poisonous weeds. The calling of the finish of the first race almost had been forgotten when the stewards sent over this message: "The placing judges all agreed the finish of the first race was 6—1—2. The placing judge flashing the number to the results board pulled the wrong one." But the storm came and the weather cooled.

BILL.

First race—Longful has been threatening to win a heat here. Has speed enough to overcome that inside post position and I expect Sammy Palumbo to ride to victory. **Lady Nymph** and **Lady Windsor** for the other awards.

Second race—Small Change is another of those fit Bond horses and fits in this field very well. Benefits from the inside position at the five-furlong pole. Light weight makes **Conobie Lake** a threat. **Clifton Agnes** for the rest.

Third race—Nora's Grace should bounce out of the No. 1 stall and make every post a winning one. Last was a good effort. **Miss Patches** runs honest races and appears to be the one to beat. **Dunora** for the show.

Fourth race—Justa Teacher, on a fast track, should have little trouble in taking care of this sort of company. Gets in light thanks to the apprentice allowance. **Big Dipper** would take it on an off track. **Silver Arch** for the minor award.

Fifth race—Busy Ike is a fair sort of sprinter and deserves a chance in a field of this caliber. **Employment** and **Brilliant Girl** are fit and will be ready to battle it out if the top one makes mistakes.

Sixth race—Miss Toucan has been carefully groomed for a maiden effort of this sort. **Tiny Miss** and **Plain Ace** are the best of the others if assured a chance to run. **Porteuse** would move up if allowed to get off the "also eligible list."

Seventh race—Dunair is the class here and probably will draw Eddie Smith for the saddle work. **Southland Lad** is better than rated and has a fighting chance. **Politen** for the rest.

Charles Town Entries.

By the Associated Press.

FIRST RACE—Four furlongs; purse, $300; claiming; for maiden 2-year-olds.
No. P.P. Horse and Jockey. Wgt. Odds.
7 1 Lady Nymph (Tryon) 113 3-1
8 2 Longful (Palumbo) 110 9-5
9 3 Broomeric (Hilley) 110 20-1
10 4 Stroppe (Sherry) 110 8-1
11 5 Subdale (Mann) 113 12-1
12 6 Chorway (Shanks) 113 15-1
1 7 Nubilum (Wisner) 113 20-1
2 8 Lady Windsor (Smith) 113 4-1
3 9 *Timer Net (Snyder) 108 6-1
4 10 Strolling Duke (Coffman) .113 10-1
5 11 Petee Lad (Shanks) 113 6-5
6 12 Tuleyrie's Rock (Davis) ...110 10-1
SECOND RACE—About five furlongs; purse, $300; claiming; for 3-year-olds and upward.
9 1 *Boogie Man (Snyder) ...109 15-1
10 2 Small Change (Wisner) ...114 9-5
11 3 *Canobie Lake (Coffman). 98 4-1
12 4 Clifton's Agnes (Shanks) .109 6-1
1 5 *Big Toney (Coffman) ...109 12-1
2 6 Idle Worker (E. Smith) ...112 6-1
3 7 Blind Playdema (Obert) ...104 4-1
4 8 Best Butter (Demayo) 108 4-1
5 9 Dark Town (Grady) 114 20-1
6 10 Twenty Three (Ambrose) ..113 9-1
7 11 Gay Brock (Palumbo) 109 20-1
8 12 *Sea Finn (Booker) 98 10-1
THIRD RACE—Five furlongs; purse, $300; claiming; for 3-year-olds and upward.
9 1 Nora's Grace (Shanks) 109 2-1
10 2 Kenridge (Hilley) 114 10-1
11 3 Supreme Miss (Wisner) ...109 12-1
12 4 Nature's Dream (Sherry) ..103 15-1
1 5 Dunora (Barr) 109 3-1
2 6 *Scotch Age (Snyder) 104 8-1
3 7 Ruban's Pet (Davis) 104 6-1
4 8 Miss Patches (Tryon) 109 4-1
5 9 *Marie Broom (J. E. Sm'h) .104 20-1
6 10 Outbreak (Hilley) 109 20-1
7 11 Doeskin (Mann) 109 3-1
8 12 Mazyniata (Smith) 109 6-1
FOURTH RACE—Charles Town course; purse, $300; claiming; for 4-year-olds and upward.
7 1 Bye and Bye (Hilley) 116 20-1
8 2 Falmouth Belle (Jones) ...111 12-1
9 3 Fred's Warning (Barr) 116 8-1
10 4 Rippling Waves (Sherry) ..111 20-1
11 5 Silver Arch (Palumbo) 116 4-1
12 6 Lady Worthmore (Tryon) ..111 5-1
1 7 Huppy (Ambrose) 116 10-1
2 8 *Justa Teacher (Feltner) ..106 9-5
3 9 Chisel (Barr) 116 6-1
4 10 Major Accident (Palumbo).116 6-1
5 11 Big Dipper (Wisner) 111 6-1
6 12 Sue W. (Hilley) 111 20-1
FIFTH RACE—Charles Town course; purse, $300; claiming; for 4-year-olds and upward.
9 1 *Busy Ike (Booker) 111 10-1
10 2 *Canaanite (Cusimano) ...106 15-1
11 3 *Mayetta (Coffman) 106 8-5
12 4 Consummation (Smith) ...116 4-1
1 5 Employment (Obert) 111 7-2
2 6 Brilliant Girl (Wisner) 111 5-1
3 7 *Bosafabo (J. E. Smith) ...111 15-1
4 8 *Buntino (Johnson) 110 10-1
5 9 Oakhurst (Hilley) 116 12-1
6 10 Fire (Steinmeir) 116 15-1
7 11 *Baby Broad (J. E. Smith).106 12-1
8 12 *Echelon (Snyder) 111 6-1
SIXTH RACE—Seven furlongs; purse, $300; claiming; for maiden 3-year-olds.
9 1 Oak Glen (Jackson) 114 6-1
10 2 *Bootlette (Snyder) 110 20-1
11 3 Irish Elf (Hilley) 115 20-1
12 4 Queen Ger'aine (Majestic).110 20-1
13 5 *Plain Ace (Cusimano) 110 4-1
1 6 *Tiny Miss (Booker) 104 6-1
2 7 Idle Ben (Grady) 110 8-1
3 8 Wiley Shope (Shanks) 115 20-1
4 9 Miss Toucan (Wisner) 113 2-1
5 10 Easteredal (Mann) 115 6-1
6 11 *Tr. Shooter (J. E. Smith) .108 5-1
7 12 Gee Sharp (Ambrose) 106 8-1
8 13 Porteuse (Smith) 110 6-1
SEVENTH RACE—One and one-sixteenth miles; purse, $300; claiming; for 4-year-olds and upward.
5 1 Wood God (Shanks) 116 10-1
6 2 Dunair (Smith) 116 3-1
7 3 Politen (Obert) 116 4-1
8 4 First Regiment (Hilley) 116 5-1
1 5 Southland Lad (Palumbo) ..116 4-1
2 6 *Gay Lassie (Coffman) 106 20-1
3 7 Bay Wrack (Davis) 116 10-1
4 8 *Play Bill (Booker) 111 20-1
*Apprentice allowance claimed.
Weather, clear; track, fast.

Washington Park Results.

By the Associated Press.

FIRST—Five and one-half furlongs; purse, $10,000; for maiden 2-year-olds.
Night Alarm, 116 (A. Robertson) 10.40 5.50 3.94
Doran, 116 (Landolt) 3.96 2.80
Hat Check, 116 (McTague) 2.82
Mansco, Building Trades, Lady Scout and Wayaloft also ran. Time, 1:09 2-5.
SECOND—Six furlongs; purse, $1,000; claiming; for 3-year-olds.
Lo, 106 (E. Arcaro) 3.96 2.78 2.48
Petee Blue, 108 (Hanka) 8.86 4.74
Wee Lukie, 108 (Parvin) 8.48
Evening Gown, No Saint, Highland Rose, and Judic also ran. Time, 1:16 2-5.
THIRD—Five and one-half furlongs; purse, $1,000; for maiden 2-year-olds.
Galmica, 116 (J. Westrope) 14.40 7.40 4.44
Sir Jim James, 116 (J. Renick) 5.84 3.90
Maildun, 116 (E. Arcaro) 6.60
Understand, Thread Needle, Fair Quest and Sir Gawaine also ran. Time, 1:09 1-5.
FOURTH—Five furlongs; purse, $1,000; claiming; for 2-year-olds.
Belleek, 107 (J. Renick) 10.18 5.46 3.02
Lotofuss, 214 (Parvin) 5.26 3.50
Bamboo, 107 (J. Westrope) 3.50
Opening Night, Miss Joker, Mary Hartigan, Net Profit, Blind River, Blue Spur and Trouper also ran. Time, 1:02 2-5.
FIFTH—One mile; purse, $1,000; the Thomas; for 3-year-olds.
Chief Cherokee, 113 (J. King) 4.42 3.52 2.58
Our Reigh, 104 (J. Westrope) ...6.42 3.46
Whopper, 118 (A. Robertson) 3.34
Toro Nancy, Countess Bina and Gamaliel also ran. Time, 1:41 3-5.
SIXTH—Seven furlongs; purse, $1,000; claiming; 4-year-olds and upward.
Caw Caw, 111 (Parvin) ...4.96 3.36 2.52
Fritter Circle, 115 (Longden) ...6.22 3.60
Sea Eagle, 115 (Fermin) 2.86
High Bottom, Handy Prince, Our Admiral, High Pockets also ran. Time, 1:29 2-5.
SEVENTH—One and one-eighth miles; purse, $1,000; claiming; 3-year-olds.
Kwamudi, 104 (Haas) 14.44 3.02 2.14
Brown Hilda, 108 (De Perini) 2.30 2.14
Mr. Mack, 106 (Hanka) 2.14
Italia, Ragawood also ran. Time, 1:57 2-5.
EIGHTH—One and one-eighth miles; purse, $1,000; claiming; for 4-year-olds and upward.
Sherron, 114 (Landolt) 9.80 4.80 2.86
Indian Red, 109 (Longden) 4.72 2.60
Waterport, 109 (Robertson) 2.32
Blameless, Atcines, Peter Dixon and Impel also ran. Time, 1:59.

Latonia Results.

By the Associated Press.

FIRST—Five furlongs; purse, $700; claiming; for 2-year-olds.
Ten Ace, 104 (Canfield) 5.60 3.80 2.60
Joaney B., 104 (A. Fernandez) .. 4.00 3.60
Miss Lizzie, 109 (South) 3.20
Woodway, Vincent, John B. Brachey and Insulated also ran. Time, 1:03 1-5.
SECOND—Six furlongs; purse, $700;
Parade Step, 110 (Garner) 24.60 12.40 5.80
Score, 107 (L. Hale) 4.80 3.60
Roberta, 98 (Canfield) 3.40
Whizzing D., Miss T., Patsyette, Graceful Lad, Nitten Nancy, Glamorous, Cayuga, Knee Action also ran. Time, 1:16 2-5.
THIRD—Five furlongs; purse, $700; for maiden 2-year-olds.
Snow Fairy, 115 (South) 5.00 2.40 2.20
Nordrie, 115 (F. Fernandez) 2.40 2.20
Golden Pigeon, 110 (M. L. Fallon).... 2.20
Sasquatch, As You Were, Cohort Lass, Emmie R. also ran. Time, 1:03 2-5.
FOURTH—One and one-sixteenth miles; purse, $700; claiming; for 3-year-olds and upward (substitute).
Tabora, 100 (A. Fernandez) 9.40 4.80 2.60
Swift Express, 113 (Price) 11.60 4.80
Softly Come, 110 (M. L. Fallon) 3.40
Reptelle, Vella's Choice, Pun and Belle Burns also ran. Time, 1:52 4-5.
FIFTH—One and one-sixteenth miles; purse, $700; claiming; for 3-year-olds and upward.
Royal Sport, 112 (Vercher) 15.20 6.80 4.00
Lucy, 95 (M. L. Fallon) 5.20 4.60
Athanette, 100 (Canfield) 3.20
Princess Octa, Vesee, Dearzin and Black Babble also ran. Time, 1:50 2-5.
SIXTH—One mile and 70 yards; purse, $1,000; for 3-year-olds and upward.
Beaver Dam, 105 (R. Bohn) 3.00 2.60 2.20
High Diver, 106 (M. L. Fallon) .. 2.80 2.80
Open Hearth, 108 (G. South) 2.60
Carrol Day and Bring Back also ran. Time, 1:45 4-5.
SEVENTH—One mile and 70 yards; purse, $800; claiming; 3-year-olds.
Iceberg, 106 (Fallon) 4.40 2.80 2.40
Wild Gus, 110 (Farrell) 6.00 2.80
Miss Vince, 110 (Canfield) 2.40
Donnahonna, Exotude also ran. Time, 1:47 2-5.
EIGHTH—One and one-sixteenth miles, purse, $700; claiming; for 3-year-olds and upward, maidens.
Double R, 110 (G. Fowler) .. 4.40 2.80 2.40
Eniz, 100 (Bohn) 3.40 3.00
Gannonnie, 110 (J. Long) 2.80
Archery, Tiger Claw, Supernatural and Roll Home also ran. Time, 1:52 2-5.

Aqueduct Results.

By the Associated Press.

FIRST—Five furlongs; purse, $900; claiming; 2-year-olds.
Night Cap, 114 (Rainey) 9-2 8-5 4-5
Inlidox, 116 (Lynch) 6-5 3-5
Deflate, 113 (Coucci) 4-5
Lady Roma, Joy Ride, Grog, Transit Lady, Witty Henry and Double Finesse also ran. Time, 0:59⅗.
SECOND—One mile and a half (over hurdles); the Interrogative; purse, $900; 3-year-olds and upward.
Clotho, 151 (J. N. Theodore) 7-10 1-4 out
Kepi, 138 (J. Oxley) 3-1 1-1
Little Woman, 140 (W. Collins) 1-4
Grainger, Zut and Slave Girl also ran. Time, 2:42.
THIRD—Six and a half furlongs; purse, $900; claiming; 3-year-olds and upward.
Diablerie, 105 (Rosengarten) 4-1 7-5 7-10
Lady Higloss, 115 (Workman) .. 1-2 1-4
Soldiers Dream, 110 (R. Jones) 1-1
Apprentice, Chatterdoo, Communist, Pompregret, Flag Master also ran.
FOURTH—One mile; the Rose of Sharon; purse, $1,200; 3-year-old fillies and mares.
Good Gamble, 112 (Renick) 11-10 1-4 out
Aperitif, 100 (R. Merritt) .... 3-1 out
Below Zero, 100 (Litzenberger) .... out
Vicaress also ran. Time, 1:38⅗.
FIFTH—Five furlongs; purse, $900; maiden 2-year-old colts and geldings.
Gleeman, 115 (R. Jones) 5-2 4-5 2-5
Knowing, 115 (C. Watters) 3-1 6-5
Infantry, 115 (W. D. Wright) 5-2
*Bobertin, Fez, Hellespont, †Neap, †Prank, Redley, Singers Folly and *Star Scout also ran. Time, 1:00⅘.
*Belair Stud and Mrs. A. B. Hancock entry.
†Brookmeade Stable entry.
SIXTH—Mile and one-sixteenth; purse, $900; claiming; 3-year-olds.
Canimar, 113 (S. Renick) 8-1 2-1 2-5
Mickeys Man, 113 (Rainey) ...... 1-3 out
Mrs. Fab, 106 (Perna) .... out
Playoff and Broken Up also ran.

Detroit Entries.

By the Associated Press.

FIRST RACE—Five furlongs; purse, $800; for 2-year-old maidens.
1 Time to Go ...115|7 Eddie's Brother.115
2 Lexy ....112|8 Night's Play 115
3 Bistourian .....115|9 Chemin 115
4 Hennessey ....115|10 Alit 115
5 Mottled ....115|11 Sun Asia 115
6 Malzon ....115|12 Some Boy 115
SECOND RACE—Six furlongs; purse, $800; claiming; for 4-year-olds and upward.
1 *Mint Bud .....102|7 *Jean Brown ...102
2 Boy Bunting ...115|8 Polyp 115
3 *Donday ......107|9 *Windsong 102
4 Hasty Belle ...107|10 Lanier 115
5 *Donate ......107|11 Theron 112
6 Drombo ......115|12 Jodie K. 107
THIRD RACE—Six furlongs; purse, $800; claiming; for 3-year-olds.
1 Blind Guardian.102|7 Sun Lure 107
2 Vignola's Bud ..108|8 *Maple Dream.. 97
3 Big Torch .....107|9 *Speed Queen..106
4 Chieftain ......109|10 *My Surprise...111
5 *Golden Saint..108|11 *Night Ray 97
6 Nell Barton ...111|12 Good Aim 112
FOURTH RACE—Six furlongs; purse, $800; the Alma; for 3-year-olds and upward.
1 Wild Pigeon ...107|6 Double D. 104
2 Slapped ....111|7 *†Miss Careful.108
3 Capitalist .....106|8 *†Astra 108
4 Back Fence ...102|9 Hilise 102
5 Beau Todd ...106|10 Silverette 111
†W. Elliott entry.
FIFTH RACE—One and one-sixteenth miles; purse, $800; claiming; for 4-year-olds and upward.
1 Proud Hills ...109|5 *Morris R. 109
2 *Ramgower ...104|6 *Mary Francine 99
3 *Bright Melody.104|7 Seymour 109
4 Dorothy Dale..109|8 Dunfern 114
SIXTH RACE—One mile; purse, $800; claiming; for 4-year-olds and upward.
1 *Bengal Tiger..103|7 Losing Clon 101
2 *Minnie Gage.. 98|8 Mt. Hood 108
3 Shawnee ......111|9 *Soc'l Climber.104
4 Courland ...... 98|10 Captain Logan.108
5 Royal Durbar..108|11 Beckville 108
6 *Celiba ....101|12 Donee 108
SEVENTH RACE—One mile; purse, $800; claiming; for 4-year-olds and upward.
1 *Pop ....109|7 Adroit Adare...103
2 Star ....108|8 Entrap 108
3 *Twidgets ..... 93|9 Sun Envoy 103
4 Racketeer .....111|10 Bostonian Gal.103
5 *Harky ....103|11 *Jesting Queen.104
6 Rapid Prince..106|12 *Kalola 98
EIGHTH RACE—One and one-sixteenth miles; purse, $800; claiming; for 3-year-olds and upward.
1 *Beau Bon ....108|5 Traggat 110
2 Scimitar ......110|6 *Tremolo 105
3 Friar Cliff .....113|7 Demur 95
4 Sir Dean ......113|8 Pacheco 110
*Apprentice allowance claimed.

Aqueduct Entries.

By the Associated Press.

FIRST RACE—Five furlongs; purse, $900; claiming; for 2-year-olds.
1 Hunterdon ....116|7 Secret Vote 108
2 Jair ....112|8 Sentry 108
3 Miss Bam .....112|9 Vez 103
4 Two Edged ...112|10 Flag Raising...105
5 *Ina Dear .....110|11 *Black M'chief.103
6 Mist Hawk ...108|12 Carver 115
SECOND RACE—Two miles; purse, $900; the Web Carter Steeplechase; selling; for 4-year-olds and upward.
1 San Miguel ...147|4 Canlento 147
2 *†Pavil. Royal.145|5 *Grey Phantom.135
3 *Rocktor ......142|6 *Capstan 134
†H. E. Talbert entry.
THIRD RACE—Five furlongs; purse, $900; for 2-year-olds.
1 †Parade Girl ..110|7 Glory Greenock.110
2 †Gilt ....110|8 Social Error 105
3 Sea Cradle ...110|9 Dancing Dora ...105
4 Paraguay Tea..110|10 Immeasurable .105
5 Budding Star..110|11 Danise M. 110
6 War Lassie ...107|
†A. G. Vanderbilt entry.
FOURTH RACE—Six and one-half furlongs; purse, $1,000; the Belle Harbor Handicap; for 3-year-olds and upward.
1 Quel Jeu ......116|5 Fetch Pocket ...110
2 Purple Knight..112|6 Brown Twig 109
3 Ariel Cross ...111|7 Black Gift 104
4 Thorson ....111|8 Somebody 116
FIFTH RACE—One mile; purse, $1,000; the Astoria; for 3-year-olds and upward.
1 Roman Punch..117|4 Guiding Star ...107
2 Ship Executive.112|5 Lady Wisdom ..107
3 Douceur ....117|6 Malbrouk 112
SIXTH RACE—One and one-sixteenth miles; purse, $900; claiming; for 4-year-olds and upward.
1 Dignified ......119|4 Playfolo 114
2 Firelock ....119|5 *Machella 105
3 Stone Martin ..119|
*Apprentice allowance claimed.
Weather, clear; track, fast.

Dufferin Entries.

By the Associated Press.

FIRST RACE—Seven furlongs; purse, $700; claiming; for 3-year-olds and upward.
1 Chaste Morn ..113|5 *Big Bus 106
2 Marybourne ... 99|6 Gaffing 113
3 Princel Pal ....111|7 Goggles 107
4 Mythical Lore..109|8 Rockroma 110
SECOND RACE—Six and one-half furlongs; purse, $700; claiming; for 3-year-olds and upward.
1 *Candy Feast..100|6 Syndic 107
2 Toe Dance ....110|7 Big One 110
3 Dunlin's Lad ..111|8 Fan 105
4 Golden Sceptre.100|9 Earthen Jar ...104
5 Imdadud ......106|10 Sand Fly 106
THIRD RACE—Six and one-half furlongs; purse, $700; claiming; for 3-year-olds and upward.
1 Sweeping ......110|6 *Judge Rocket..101
2 Rock Crest ....113|7 *Run. Showers.105
3 Belle Fuller ...105|8 *Langstaffe 104
4 Babe Gaiety ..108|9 Cudgeldru 107
5 Don Sweep ...110|10 Uvira 112
FOURTH RACE—One and one-sixteenth miles; purse, $700; claiming; for 3-year-olds and upward.
1 George de Mar.112|5 Cupboard 117
2 Deedie ....110|6 Syenite 115
3 Darksini ......112|7 Yellow Metal...115
4 Fusco ....109|8 Union 109
FIFTH RACE—One and one-sixteenth miles; purse, $700; claiming; for 3-year-olds and upward.
1 Prometheus ...117|5 Noble Spirit ...114
2 Zangwill ......109|6 Frigid Frosty...107
3 Powder Monkey.117|7 Miss Gormley ..110
4 Omareen ......117|8 The Miner 114
SIXTH RACE—Six and one-half furlongs; purse, $700; claiming; for 3-year-olds and upward.
1 Canterwood ...113|6 Your Flag ......11[illegible]
2 Common ......117|7 Timon 110
3 Federal Reserve.118|8 Pr. Dunroyal ...113
4 Rough Waters..111|9 Westy's Butler.113
5 *Nilrebo ...... 98|10 Jess 111
SEVENTH RACE—Seven furlongs; purse, $700; claiming; for 3-year-olds and upward.
1 *Upset Lad ...108|6 Swaggerstick ...113
2 Seemego .....111|7 Lugano 110
3 Nun's Way ...111|8 Bubbling Out ...110
4 Confiagration..108|9 Proteus 113
5 Big Fish ......108|
*Apprentice allowance claimed.

Chart of Charles Town Races

Monday, June 17, 1935.
(Copyright, 1935, by Daily Racing Form Publishing Co.)
WEATHER, CLEAR. TRACK, FAST.

FIRST RACE—About seven furlongs. Purse, $300; claiming. For 3-year-olds and upward. Start good from stall gates. Won driving; place, same. Went to post at 2:36. Off at 2:40. Winner, R. L. Hanna's blk. f. (4), by Light Brigade—Finis. Trained by owner. Value to winner, $215; second, $50; third, $20; fourth, $10. Time, 1:28 2-5.

Horses.	Wgt.	Post	St.	¼	½	Str.	Fin.	Jockeys	Straight
PEACE TREATY	113	6	1	2^{1}	2^{1}	2^{h}	1^{ns}	E.Smith	$9.70
TOPSIE H.	115	1	3	1^{1}	1½	1¼	2^{1}	Jones	44.30
EVENING CHIMES	112	2	4	3½	4^{1}	3^{2}	3^{2}	Palumbo	11.40
MISCHIEFMAKER	112	5	6	5½	5^{1}	5^{1}	4^{h}	Hilley	4.60
EDIE	112	3	8	4½	6^{2}	6^{2}	5^{2}	Davis	16.80
FRANCES COOPER	112	8	5	6½	7^{3}	7^{1}	6^{3}	Booker	40.20
LONE MISS	109	4	7	7^{3}	3^{1}	4^{1}	7	Shanks	5.60
MYRAPLAY	115	7	2	8	Pulled up.			Wisner	60.80

Two-dollar mutuels paid—PEACE TREATY, $3.40, $2.80, $2.40; TOPSIE H., $16.60, $7.40; EVENING CHIMES, $4.60.

PEACE TREATY, bearing out at every turn, just got up to win. TOPSIE H. set a fast pace and just missed. EVENING CHIMES, well up throughout, had no excuses. LONE MISS flattened out after showing foot on back stretch.

SECOND RACE—About five furlongs. Purse, $300. For 2-year-olds. Start good from stall gates. Won handily; place, driving. Went to post at 3:05. Off at 3:05½. Winner, W. Jenkins, jr.'s b. f. (2), by Brown Bud—Ommiad. Trained by W. Jenkins. Value to winner, $215; second, $50; third, $20; fourth, $10. Time, 1:01.

Horses.	Wgt.	Post	Start	¼	Stretch	Finish	Jockeys	Straight
BERRY PATCH	109	3	1	1^{2}	1^{2}	1^{2}	Tryon	$4.10
AMIJO	116	4	2	3^{1}	2^{h}	2^{3}	Palumbo	† 1.00
SCOUT ON	112	2	5	2^{1}	3^{1}	3^{1}	Hilley	3.30
LADY SPY	115	5	4	4^{1}	4^{1}	4^{1}	Wisner	†
BAGGAGE TRAIL	110	1	6	5^{1}	5^{h}	5^{h}	Shanks	6.60
PAIRIO	116	6	3	6	6	6	Davis	14.60

†Mrs. M. N. Bond entry.

Two-dollar mutuels paid—BERRY PATCH, $10.20, $3.60, $2.40; †AMIJO, $2.60, $2.20; SCOUT ON, $2.40.

BERRY PATCH broke fast and was never fully extended. AMIJO, under urging throughout, had no excuses. SCOUT ON was next best. The others were overmatched.

THIRD RACE—Six and a half furlongs. Purse, $300; claiming. For 3-year-olds and upward. Start good from stall gates. Won driving; place, same. Went to post at 3:30. Off at 3:32. Winner, N. Caton's ch. g. (9), by Luculite—Dudara. Trained by J. M. Caton. Value to winner, $215; second, $50; third, $20; fourth, $10. Time, 1:26 3-5.

Horses.	Wgt.	Post	St.	¼	½	Str.	Fin.	Jockeys	Straight
CAPTOR	114	7	2	1¼	1^{h}	1^{h}	1^{1}	Shanks	$5.00
STYLISH MACK	114	3	8	3¼	3^{1}	2^{2}	2¼	Palumbo	4.20
FIRST REGIMENT	114	8	7	2^{2}	2^{h}	3^{1}	3^{2}	Hilley	8.70
STREET GUIDE	114	6	5	5^{2}	6^{2}	4^{h}	4^{2}	Davis	5.10
MERE WAVE	118	1	1	7½	5^{1}	6^{1}	5^{h}	Majestic	2.90
SAMBO G.	114	5	4	8	7^{2}	7^{1}	6^{1}	Booker	5.10
INCIDENTAL	106	2	3	4½	4¼	5^{1}	7^{2}	Feltner	28.40
OCEAN KIST	109	4	2	6½	8	8	8	Snyder	25.40

Two-dollar mutuels paid—CAPTOR, $12.00, $5.80, $4.00; STYLISH MACK, $5.40, $4.00; FIRST REGIMENT, $4.20.

CAPTOR took command going to the first turn and was under pressure the rest of the way to win driving. STYLISH MACK, bothered at the first turn, closed gamely under punishment. FIRST REGIMENT ran an even race. INCIDENTAL quit after exhibiting early foot.

WEATHER, CLEAR. TRACK, MUDDY.

FOURTH RACE—Six and a half furlongs. Purse, $300; claiming. For 3-year-olds and upward. Start good from stall gates. Won driving; place, same. Went to post at 3:55. Off at 4:00. Winner, Mrs. E. L. Bull's b. m. (5), by Westwick—Black Wand. Trained by C. M. Feltner. Value to winner, $215; second, $50; third, $20; fourth, $10. Time, 1:24 4-5.

Horses.	Wgt.	Post	St.	¼	½	Str.	Fin.	Jockeys	Straight
TULEYRIES WAND	118	6	1	3^{1}	2^{1}	2^{1}	1^{ns}	Feltner	$4.40
WISE MONA	108	2	2	1^{1}	1^{1}	1^{1}	2^{2}	Jones	3.60
PEGGY CAN	107	1	6	5^{2}	5^{2}	3^{1}	3^{2}	Steinmeier	2.50
PIPE DREAM	113	3	4	4^{1}	4½	4^{2}	4^{2}	E.Smith	7.40
AELLA	111	5	5	2^{h}	3^{1}	5^{h}	5¼	Hilley	3.00
BLACK BLAZE	109½	4	3	6	6	6	6	Johnson	13.00

Two-dollar mutuels paid—TULEYRIES WAND, $10.80, $5.20, $3.40; WISE MONA, $4.80, $3.20; PEGGY CAN, $3.00.

TULEYRIES WAND, under powerful ride last half just got up to win. WISE MONA, in hand for five-eighths, tired badly and was just nosed out. PEGGY CAN closed immense gap from slow beginning. PIPE DREAM floundered in the going.

FIFTH RACE—Six and a half furlongs. Purse, $300; claiming. For 3-year-olds and upward. Start good from stall gates. Won driving; place, same. Went to post at 4:24½. Off at 4:25. Winner, L. L. Seitz's b. f. (3), by Sun Edwin—Momentilla. Trained by owner. Value to winner, $215; second, $50; third, $20; fourth, $10. Time, 1:25.

Horses.	Wgt.	Post	St.	¼	½	Str.	Fin.	Jockeys	Straight
SUN DROPS	103	2	6	1^{h}	1^{1}	1^{2}	1^{4}	Snyder	$3.70
CANTERET	105	3	1	2^{2}	2½	2½	2^{3}	Booker	4.60
RED RIOT	114	5	3	3^{h}	3½	3^{2}	3^{4}	Jones	1.30
STEPEE	102	1	4	5^{h}	5^{1}	5^{2}	4^{3}	Palumbo	13.40
SWEET LACRUSE	108	6	2	4^{1}	6	6	5^{20}	Feltner	9.70
EDYTH M.	106	4	5	6	4^{h}	4½	6	Cusimano	5.90

Two-dollar mutuels paid—SUN DROPS, $9.40, $5.00, $3.00; CANTERET, $5.80, $2.60; RED RIOT, $2.40.

SUN DROPS, whipped into the lead going to first turn, widened field, but was kept under pressure to the end. CANTERET broke on top, was outrun to first turn, but was next best. RED RIOT had no excuses. The others disliked the going.

SIXTH RACE—One and one-sixteenth miles. Purse, $300. The Halltown. For 4-year-olds and upward. Start good from stall gates. Won driving; place, same. Went to post at 4:50. Off at 4:51. Winner, H. R. Smith's b. g. (5), by Busy American—Angeline. Trained by H. McCloud. Value to winner, $215; second, $50; third, $20; fourth, $10. Time, 1:52.

Horses.	Wgt.	Post	St.	¼	½	¾	Str.	Fin.	Jockeys	Straight
BUSY MASTER	116	2	2	2^{3}	1^{1}	1½	1½	1½	Majestic	$2.10
SPERO	107	1	1	1½	2^{1}	2^{2}	2^{3}	2^{5}	Booker	1.30
PORPHYRY	110	4	4	4	4	4	3½	3^{1}	Shanks	4.60
JIM BROWN	110	3	3	3½	3^{1}	3^{1}	4	4	Ambrose	4.20

Two-dollar mutuels paid—BUSY MASTER, $6.20, $3.00, out; SPERO, $2.80, out; PORPHYRY, out.

No show mutuels sold.

BUSY MASTER, under a perfect ride, took command after going five-eighths and was kept under pressure to end. SPERO made several runs at the winner, but wasn't good enough. PORPHYRY closed gamely from slow beginning. JIM BROWN disliked the going.

SEVENTH RACE—About seven furlongs. Purse, $300; claiming. For 3-year-olds and upward. Start good from stall gates. Won driving; place, same. Went to post at 5:16. Off at 5:17½. Winner, B. A. Hall's ch. c. (3), by Genie—Suppertime. Trained by I. Gorham. Value to winner, $215; second, $50; third, $20; fourth, $10. Time, 1:30 4-5.

Horses.	Wgt.	Post	St.	¼	½	Str.	Fin.	Jockeys	Straight
JINNEE	112	2	2	1^{1}	1^{2}	1^{4}	1^{4}	Booker	$3.70
VIVA PETE	114	1	6	3½	2½	2^{2}	2^{4}	Shanks	4.30
FOXTEE	109	4	1	4^{1}	4^{1}	3^{1}	3^{ns}	Hilley	2.20
QUEENS FLAG	109	3	5	5^{2}	5^{1}	4^{2}	4^{3}	Tryon	2.90
GOOSE CREEK	115	5	3	6	6	5^{1}	5^{4}	Wisner	12.60
TAMBOURINE	110	6	4	2^{2}	3½	6	6	Davis	11.50

Two-dollar mutuels paid—JINNEE, $9.40, $5.60, $3.00; VIVA PETE, $5.40, $2.60; FOXTEE, $2.40.

JINNEE, at home in the going, took command soon after the start to win as his rider pleased. VIVA PETE, well up throughout and kept under pressure, had no excuses. FOXTEE didn't like the going. The others floundered badly in the mud.

Racing Selections

Aqueduct.
(For fast track.)
1—Ina Dear, Miss Bam, Secret Vote.
2—Canlento, San Miguel, Pavilion Royal.
3—Gilt, Glory Greenock, Budding Star.
4—Somebody, Thorson, Quel Jeu.
5—Roman Punch, Douceur, Ship Executive.
6—Dignified, Firelock, Playfolo.
Best bet—Dignified.
—Louisville Times (AP).

Dufferin.
(For muddy track.)
1—Rockroma, Princely Pal, Chaste Morn.
2—Dulin's Lad, Syndic, Toe Dance.
3—Una, Rock Crest, Don Sweep.
4—Darksini, Yellow Metal, Syenite.
5—Noble Spirit, Omareen, Powder Monkey.
6—Prince Dunroyal, Your Flag, Federal Reserve.
7—Swaggerstick, Lugano, Seemego.
Best bet—Swaggerstick.
—Louisville Times (AP).

Latonia.
(For muddy track.)
1—Semester, Oswego, Princess, Clovius.
2—Prince Dean, Mukluk, Raggedy Pants.
3—Jake Bleiden, Julia Grant, Hidden Dust.
4—Runamuck, Siurdine, Biddy.
5—Geo. Gable, Gray Jack, Lancewood.
6—Flint Shot, Vitamin B, Gilbert Elston.
7—Lucky Amelia, Through Omond, Jack Conner.
8—American Belle, Hospitality, Judge Barkley.
Best bet—Flint Shot.
—Louisville Times (AP).

Detroit.
(For muddy track.)
1—Hennessey, Time to Go, Bistourian.
2—Drombo, Polyp, Theron.
3—Golden Saint, Vignolas Bud, My Surprise.
4—Miss Careful, Slapped, Back Fence.
5—Bright Melody, Dunfern, Seymour.
6—Royal Durbar, Chawnee, Losing Clon.
7—Racketeer, Pop, Twidgets.
8—Beau Bon, Scimitar, Sir Dean.
Best bet—Miss Careful.
—Louisville Times (AP).

Washington Park.
(For muddy track.)
1—Charming Miss, Ralph C., Closing Time.
2—Wise Eddie, Prince Sulieman, Irish Wake.
3—Doris B., Doctor Freeland, Vacillate.
4—Frederick, Rapid Bells, Terrier.
5—Upwind, Fair Prospect, Diane S.
6—Danish Fear, Noah's Pride, Royal Leon.
7—Canteron, Fair Billy, Merry Go Round.
8—Sweeperman, Prince Chalo, Tadcaster.
Best bet—Sweeperman.
—Louisville Times (AP).

Dufferin Results.

By the Associated Press.

FIRST—Five furlongs; purse, $700; for 2-year-olds.
Calgary Girl, 109 (Atkins)..29.30 9.15 4.20
Kid Glove, 109 (Passero) 4.25 2.80
Carosweep, 109 (Young) 2.65
Bryanston, Odd Catch, Ko, Crowland Lad and Smart Step also ran. Time, 1:05.
SECOND—Six and one-half furlongs; purse, $700; for 3-year-olds.
Miss Scott, 107 (Remillard) ..6.70 3.70 2.15
Desweep, 107 (Passero) 4.80 2.20
Princess Star, 107 (Machado) 2.05
Hakodate, Easteroam, Lyneta, Cave Girl, Bunetta also ran. Time, 1:32.
THIRD—Seven furlongs; purse, $700; claiming; for 3-year-olds and upward.
Poop Deck, 107 (Young) ...10.70 5.60 4.10
Caryldon, 111 (Peake) 5.30 3.60
Bubbling Out, 108 (Mulrooney) 4.15
Candy Pot, Dark Mission, Dedication, Boscobel, Trajectory also ran. Time, 1:35 1-5.
FOURTH—Six and one-half furlongs; purse, $700; claiming; for 3-year-olds and upward.
Candyman, 113 (Peake) 7.50 3.80 3.45
Tabson, 108 (Brock) 4.25 3.40
Crimson Rock, 113 (Duggan) 14.95
Attic Bird, Refiner, Hidden City, Kittie, Mish Mash also ran. Time, 1:30 3-5.
FIFTH—Seven furlongs; purse, $700; claiming; for 3-year-olds and upward.
Brilliant Pal, 108 (L. Machado) 8.40 4.55 3.80
Attribute, 115 (J. Gwynne) 18.55 11.75
Le Bruyere, 114 (Peden) 5.50
Broadcaster, Which Price, Sleaford, Dunlavin, Fair Charter also ran. Time, 1:37 2-5.
SIXTH—Six and one-half furlongs; purse, $700; claiming; 3-year-olds and upward.
Roche D'Or, 113 (Courtney) 18.60 8.00 4.60
Hardy Ban, 113 (Fallon) 18.90 7.40
Sweeplure, 107 (Young) 2.85
Beachview, Marta Crest, Prince Rupert, Sabana, Havergal also ran. Time, 1:30 2-5.
SEVENTH—One and one-sixteenth miles; purse, $700; claiming; for 3-year-olds and upward.
Fascinator, 116 (Gwynne) ... 9.85 5.80 3.50
Troubanova, 113 (Osborne) 4.70 3.10
Grand View, 108 (Madely) 3.00
Locara, Hillsborough, Fair Dawn, Wm. Allan, Jr., and Gift Roman also ran. Time, 1:50 3-5.

Allison, Budge Win in Cup Warm-Ups

Both Triumph in Queen's Tourney With Eyes on Team Berth.

By the Associated Press.

LONDON, June 17.—Each with an eye on a berth on the American Davis Cup Team for the interzone final against the winner of the European qualifying round next month, four members of the United States cup squad survived the first round of play today in the Queens Club tournament with the loss of only two games among them.

Only Wilmer Allison, of Austin, Tex., and Donald Budge, of California, saw action. Johnny Van Ryn, of Austin, Tex., and Gene Mako, another Californian and doubles partner of Budge, moved into the second round without lifting a racquet. Mako received a first round default and Van Ryn drew a bye.

The towering, red-haired Budge, rated one of the most promising players in the game, showed absolutely no respect for his opponent, the Hon. I. Montague, and disposed of him without the loss of a game.

British Impressed.

British experts appraised the American's ability highly and were greatly impressed by his swift and decisive manner.

Allison, who must outshine Budge in tournaments preliminary to the cup competition for the second singles berth on the team, the other place already being conceded to Sidney B. Wood, jr., of New York, over-powered A. A. Fyzee, 6—1, 6—1, in gaining the second round.

In all the years he's been in major competition, Wood's frail building and limited physical resources have always handicapped him. In order to conserve all his energy for the important Wimbledon all-England championships next week and the cup matches to follow, the New Yorker withdrew from the singles and will play in the doubles only.

Hall Takes Easy Match In Clay Court Tourney

Chicago, June 17 (AP).—J. Gilbert Hall, of Orange, N. J., seeded No. 5, opened his bid for the national clay courts title today with an easy 6—0, 6—4 victory over Dave Metz, of Burlington, Iowa, at the River Forest Tennis Club.

Two other seeded players—Jack Lynch and Sam Lee, both of Stanford University and ranked at Nos. 11 and 12—won their opening matches.

First-round summaries:

J. Gilbert Hall, Orange, N. J., defeated Dave Metz, Burlington, Iowa, 6—0, 6—4.

Fred Whitman, Princeton University, defeated Oscar Kaner, Santa Barbara, Calif., 6—3, 6—0.

Sam Lee, Stanford University, defeated William Walker, River Forest, 6—0, 6—0.

Jack Lynch, Stanford University, defeated Herman Ries, Chicago University, 6—3, 8—6.

Henry Crawford, Georgia Tech, defeated G. V. Smith, Chicago, 6—1, 6—2.

W. S. Murphy, Western Springs, defeated Al Banner, Milwaukee, 6—3, 6—4.

Donald A. K. Brown, Winnetka, defeated Horace L. Sipple, River Forest, 6—1, 6—2.

Frank Parker, Milwaukee, defeated Willard R. Klunzinger, Michigan State College, 6—0, 6—1.

Wilbur Hess, Houston, Tex., defeated Douglas Coyle, Chicago, 6—3, 6—2.

Paul Dixon, Champaign, Ill., defeated H. H. Cartwright, River Forest, 6—3, 3—6, 6—1.

Czech Cup Team Ends South Africa's Hopes

Praha, June 17 (AP).—Czechoslovakia completed its Davis Cup tennis conquest of South Africa today, winning the last two singles matches for a clean 5—0 sweep.

Jon Caska defeated Norman Farquharson, 6—4, 6—2, 6—0, and Josef Malacek defeated Max Bertram, 6—1, 2—6, 6—3, 3—6, 6—2.

The Czechs will meet Germany in the European zone finals, the winner to play the United States in the inter-zone finals.

Twenty Grand Put Into English Race

Ascot, England, June 17 (AP).—Mrs. Payne Whitney's great champion, Twenty Grand, makes his first appearance on an English race course tomorrow.

The American thoroughbred, which set a track as well as race record that still stands in winning the 1931 Kentucky Derby in 2:01 4-5, is entered in the Queen Anne Stakes, one of the features of the opening program of the Royal Ascot meeting.

Twenty Grand has been assigned 125 pounds for the test of seven furlongs, 155 yards, as compared with topweight of 139 pounds. The American star is reported to have trained well since his arrival in England for a summer campaign. The race will be worth 1,000 pounds.

Be money ahead!

Pave Secondary Roads with Concrete . . .

THIS may be a pleasant surprise, but the cold figures show that concrete is the economical "buy" for farm-to-market roads as well as main state roads.

First cost is less than for state road pavements. In many cases a pavement only 9 or 10 feet in width will serve traffic adequately and safely—permitting a still further saving.

Your investment is spread out over decades of all-year service—and in the meantime low maintenance saves thousands of dollars a mile!

Taxpayers prefer concrete because it is comfortable, safe and saving in gas, oil, tires and car repair.

Free booklet *"An Open Letter to Henry Ford"* has a lot of facts important to *YOU.* Send for it today.

PORTLAND CEMENT ASSOCIATION
837 National Press Bldg., Washington, D. C.
Offices in Principal Cities

James Jay Braddock, Champion, Smokes a Wicked Cigar and Tells All to Candid Camera

How does it feel to be champion? Well, I'll tell you, it's like this... Never let 'em keep you down... It takes a fine figure of a man... Sure, you get plenty of socks... That Baer hits a guy hard... But they can't lick the Irish... Bring on Schmeling, who cares?"

Associated Press WIREPHOTOS.

Billy Dettweiler Retains Maryland Junior Golf Title With 74

Local Player Bests 43 in Tourney

Brownell and Greiner Are One Stroke Behind Leader.

Special Dispatch to The Post.

BALTIMORE, Md., June 17.—Billy Dettweiler, of Congressional, remains Maryland's best junior golfer. The 20-year-old Washington linksman who a month ago won the Maryland Scholastic Association laurels, today retained his State junior title by scoring a 74 in the annual 18-hole title competition at Rolling Road. There were 43 contestants in the test.

Two players were tied for the runner-up laurels, Otto Greiner, Forest Park, and Bobby Brownell, of Manor. Each carded 75s.

Dettweiler played steady golf in both rounds, going out in 38 and playing the inside nine in 36. He had a 6 at the ninth, the result of a three-putt green, and also was two over par at the long par 5 eleventh.

Dettweiler's card:

Out..... 4 5 3 3 3 5 4 5 6—38
In..... 3 6 5 5 4 3 3 3 4—36—74

Brownell Had Chance.

Brownell had an excellent chance to tie Dettweiler. The former was just off the eighteenth green in two and needed only two putts for a 4 and a 74. However, his approach putt went beyond the cup and he also was too strong coming back and wound up with a 5.

Hollis Cornwall, of Forest Park, started off as if he would burn up the Catonsville course. He had a drive of more than 260 yards and then holed out his approach for the only eagle 2 of the tournament, but he took a 6 at the par 4 second and also dropped two strokes to par at the short third and finished in the 80s.

The 18-hole results of other Washingtonians were:

J. Brownell, Manor, 83; De Sales Powell, Columbia, 93; Jack Dettweiler, Congressional, 95; Henry Johnson, Columbia, no card.

Row Over Players Halts County Tilts

Special Dispatch to The Post.

Frederick, Md., June 17.—Owing to a dispute over the eligibility of players, but four games were played at the opening of the County League, composed of Frederick, Middletown, Thurmont, Emmitsburg, Brunswick, New Windsor, Woodsboro and Union Bridge. Thurmont defeated Middletown, 6 to 5, and Brunswick won from New Windsor, 6 to 2. A capacity crowd waited for Taneytown and Union Bridge to settle their differences at the former place over the use of Repp, whose name appears on the list of both teams. Taneytown insisted on the use of Repp and Union Bridge refused to play. The Frederick-Woodsboro game scheduled at Woodsboro was not played, as Frederick dropped out of the league because of the ruling of President M. J. Thompson that the team could not use four players of the Frederick Hustlers, semi-professional club. It is expected that another county town club will take over Frederick's franchise.

Donohue, Star Athlete, To Coach at St. John's

Annapolis, Md., June 17.—John C. Donohue, of Baltimore, one of the most outstanding athletes developed at St. John's College in many years, today was appointed to the athletic department of the college and will be assistant coach in football, basket ball and lacrosse, the three sports in which he starred during his four years. He was an all-Maryland selection in basket ball and football. He also was rated an all-American lacrosse player. Donohue played center on the football team, guard at basket ball, and a midfield position in lacrosse. He holds nine varsity letters.

Under his appointment, Donohue also will be an assistant in the procurement section of the student bureau.

5 Teams Deadlocked In Interstate League

Cumberland, Md., June 17.—Five of the six clubs of the Interstate Baseball League are involved in deadlocks as the result of the Frostburg Demons defeating the Cumberland American Legion, 9-7; the Potomac Edison winning from the Celanese A. A., 1-0, and Centerville, Pa., defeating Corriganville, 9-8.

Standing of teams:	W.	L.	Pct.
Legion	6	3	.667
Potomac Edison	6	3	.637
Celanese	4	5	.444
Frostburg	4	5	.444
Corriganville	4	5	.444
Centerville	3	6	.333

Umpire Prophet Quits After Fight

Valley League Arbiter Is Rebuked by Fans.

Special Dispatch to The Post.

Woodstock, Va., June 17.—John Prophet became the third umpire in the Shenandoah County League to tender his resignation to J. Grove Kniesley, president of the loop, here today. The resignation of Umpire Prophet was an outgrowth of yesterday's game, in which he was calling between Edinburg and Strasburg. According to the officials, the players on the Strasburg team and many of the fans that witnessed the tilt disputed various decisions throughout the game and when he walked from the field in the fifth inning he was greeted with a storm of boos and cat-calls.

"I called the game as fair and square as I could," Prophet told reporters. "I believe that the fact that Strasburg was on the small end of the score was the reason for their conduct."

Prophet named Rittenour, member of the Strasburg team, as one of the chief causes for the dispute as he is said to have argued throughout the five innings with the umpire.

Other umpires that have quit the league are Charles Pingley and John Middleton, the latter resigning following a row with Edinburg players in a game between them and Mount Jackson last week.

District Team Splits 2 With Frederick Nine

Special Dispatch to The Post.

Frederick, Md., June 17.—Frederick Hustlers, former Blue Ridge League semiprofessional team, split even with the Majestic Radio nine, Washington, D. C., at McCurdy Field, the Hustlers winning the first game, 8 to 0, and the Washington team taking the nightcap in seven innings, 7 to 3. It was the first game the Hustlers have lost in nine starts.

The Hustlers won the opener in the first inning when three singles, two walks, two errors and a triple accounted for six runs. Two more were added in the second. After this inning McBride settled down and held the home team scoreless the remainder of the game. Fraley held the Washington team to three hits and had but 31 batters to face him.

DeAngelis held Frederick to seven scattered hits in the nightcap and was effective with men on bases. The Majestics scored two runs in the first inning on singles by Webb, Johnson and Campbell and a double steal. Three more were chalked up in the second on singles by McGeever, Wynne, DeAngelis and Certel. The Washington team clinched the game in the fourth by scoring another pair of runs.

Wash'ton.	AB	H	O	A	Frederick.	AB	H	O	A
Certel,3b..	4	0	2	4	Strine,rf....	3	0	3	0
Fox,1b....	4	0	10	0	H'man,2b.	3	3	2	1
Webb,lf....	4	0	3	1	Himes,3b...	3	1	1	0
J'nson,rf..	4	2	0	0	Six,cf.....	3	0	4	0
C'pbell,cf..	3	1	1	0	H'tman,lf..	4	2	3	0
W'liams,2b	3	0	3	5	Steele,lf...	2	0	4	0
N'levi,ss..	3	0	2	5	An'ger,ss..	4	1	1	0
W'nne,c....	3	0	1	2	H'brand,c..	4	2	10	0
McBride,p.	3	0	0	3	Fraley,p...	4	1	0	2
Totals.	31	3	24	21	Totals.	32	10	27	5

Frederick	0	0	0	0	0	0	0	x	—	8
Washington	0	0	0	0	0	0	0	0	—	0

Runs—Hoffman (2), Himes (2), Hartman, Steele, Angleberger, Hildebrand. Errors—Certel, Webb, Williams, Hoffman. Earned runs—Frederick, 5. Three-base hits—Hartman, Hildebrand. Stolen bases—Johnson. Double play—Williams to Nesievic to Fox. First base on balls—Off McBride, 4. Struck out—By Fraley, 6. Hit by pitched ball—By McBride (Hoffman). Left on bases—Frederick, 3; Washington, 4. Umpires—Shook and Ecker. Time of game—One hour 35 minutes.

Wash'ton	AB	H	O	A	Frederick.	AB	H	O	A
Certel,3b..	4	2	2	2	Strine,rf...	4	0	2	0
McBride,rf	3	0	0	0	H'man,2b.	2	0	2	2
Webb,lf....	4	1	1	0	Himes,3b...	3	1	1	3
J'nson,1b..	4	2	9	0	Six,cf.....	4	1	2	0
C'pbell,cf..	4	1	2	0	H'tman,lf..	2	1	2	3
W'liams,2b	3	0	2	4	Steele,1b...	4	2	8	0
McG'ver,ss	2	1	2	6	An'ger,ss..	3	1	1	2
W'nne,c....	3	1	3	0	H'brand,c..	2	1	2	0
DeAn'is,p.	3	2	0	1	Fraley,rf...	0	0	2	0
					Rice,p.....	2	0	0	3
Totals.	30	10	21	13	Totals.	26	7	21	9

Washington	2	3	0	2	0	0	0	—	—	7
Frederick	0	1	1	0	0	1	0	—	—	3

Runs—Certel, Webb, Johnson, McGeever, Wynne, DeAngelis (2). Errors—Webb, Johnson. Earned runs—Frederick, 3; Washington, 5. Three-base hits—Steele. Stolen bases—Webb, Johnson, Campbell. Double play—McGeever to Williams to Johnson. First base on balls—Off DeAngelis, 5; off Rice, 2. Struck out—By DeAngelis, 2; by Rice, 2. Hit by pitched ball—By DeAngelis (Hoffman). Left on bases—Frederick, 9; Washington, 4. Umpires—Ecker and Shook. Time of game—One hour 50 minutes.

Culpeper Aims At Valley Victory

Undefeated Team Leads Way for Other Seven Teams.

Special Dispatch to The Post.

Valley League Standing.

	W.	L.	Pct.		W.	L.	Pct.
Culpeper	4	0	1.000	Heurich	2	2	.500
War'sboro	2	1	.150	Orange	1	4	.200
Ft. Royal	3	1	.750	H'sonburg	2	2	.000
Char'ville	2	2	.500	Staunton	0	3	.000

HARRISONBURG, Va., June 17. The victory march of the Culpeper Champions and the inauguration of night baseball at Harrisonburg is the talk of fans as the third week of Valley League play gets under way tomorrow.

Culpeper vanquished the Heurich Brewers, of Washington, 6 to 4, yesterday after drubbing Harrisonburg, runners up for the title last year, 9 to 2 Saturday. The champions registered 8 to 0 shutouts over Waynesboro and Orange in their first two games. With Walter Beall, Lefty McIntyre and Herb Hash doing the hurling and a bunch of siege guns supporting them, fans see little hope of stopping Culpeper the first half. Of course, some refer to the meteoric start of the Champions last season, only to lose to Harrisonburg during the regular campaign and then snapping out of it to triumph in the play-off series for the pennant.

Night Play Begins.

Night baseball will be inaugurated at Harrisonburg Tuesday night and several thousand fans are expected to view the innovation. An added attraction is that Staunton and Harrisonburg, the two cellar occupants who have not yet tasted victory, meet in their first league encounter.

The schedule for the remainder of the week follows:

Wednesday—Heurich, at Charlottesville; Harrisonburg, at Waynesboro.

Thursday—Front Royal, at Orange; Culpeper, at Staunton.

Saturday—Heurich, at Harrisonburg (night); Culpeper, at Front Royal; Orange, at Charlottesville; Waynesboro, at Staunton.

Sunday—Harrisonburg, at Front Royal; Staunton, at Charlottesville; Heurich, at Waynesboro; Culpeper, at Orange.

Waynesboro in Tie.

Waynesboro and Front Royal, now tied for second place, each came through with two victories over the week-end, while Charlottesville, previously tied with Culpeper in the undefeated ranks, dropped two encounters. Charlottesville was handicapped by the absence of several star performers who are on the northern tour of the University of Virginia nine.

Heurich broke even and rank with Charlottesville in third place. The Brewers defeated Orange and then lost a close 6-to-4 contest to Culpeper when Walter Beall gained the verdict over Watt. Orange, getting off to a bad start, dropped both contests played. Harrisonburg and Staunton played only one game and thus suffered only one loss.

Harrisonburg suffered a severe blow in the Culpeper contest when Creath, star third baseman, broke his ankle sliding and will be out for the season. Rapp, from the University of Ohio, finished the game.

Notables Plan to Attend Italian-American Outing

An athletic outing and field day will be staged Sunday at the new Marshall Hall Park by the Italian-American A. C., with the Marchese and Marchesa Rossi Longhi, counselor of the Italian Embassy, and his wife as the guests of honor.

A tug-of-war between the local Italian World War veterans and members of the club, for a trophy to be donated by Ambassador Augusto Rosso, will be one of the features. In charge of the sports program will be Commander Alfred A Picchione.

Post Mortems . . .

Jimmy Braddock, the new heavyweight champion, was not born in New Jersey . . . he first saw the light of day on West Forty-eighth street in New York between Tenth and Eleventh avenues . . . Speaking of fighters, Joe Louis, the sensational Negro heavyweight who battles Primo Carnera in New York next Tuesday, has fought only 101 rounds in his 22 professional bouts . . . The Phillies picked a new hotel in Chicago this year . . . upon arriving there on their first trip, they found they all had been allotted rooms on the thirteenth floor . . . Manager Hack Wilson gave orders for a change, but that afternoon the Phils beat the Cubs and Wilson phoned the hotel at the end of the ninth inning canceling the order to change . . . the club then wired St. Louis for thirteenth-floor reservations and the team beat Paul Dean . . . they ran into disaster in Cincinnati, however, their hotel had no thirteenth floor . . . Harry Gandy, a member of the University of Oklahoma golf team which will play in the intercollegiate championship at Congressional next week, is called Mahatma by his schoolmates . . . Jimmy Braddock took his kids home a turtle . . . he had promised them a title, and they thought it was something to play with . . . Jim knew they'd be disappointed when they found out it wasn't, so he took them home the turtle . . . because turtle sounds something like title.

Here Are a Few Little Things That May Have Escaped You

By Jimmy Powers.

New York, June 17.—Jimmy Johnston received a $10,000 raise for the match-making coup of the century . . . John Reed Kilpatrick received congratulations from Garden directors today for showing a profit of $63,000 on a fight that drew $205,000 . . . Roger Bresnahan quit his Ohio jail turnkey job to cashier in a Toledo beanery . . . Sisler signed as a sports broadcaster . . . A McNamee line floating through the ether the other night was "Jimmy shoots a left at Max with his right. If Jimmy don't win this fight, Max will win it."

Helen Wills Moody was beaten by the prettiest woman tennis player in the world—take a bow, Miss Kay Stammers . . . Gus Wilson is now training cinema cuties in Hollywood . . . Barney Ross, who foolishly abandoned his lightweight title, can't make a nickel out of his welter crown . . . If Carnera wins he'll explode a fine prospect, if Louis wins they'll say he merely added another bum to his string.

Panicky ushers slugged photographers and messengers working the Long Island Bowl . . . Burleigh Grimes is master-minding so well at Bloomington the Cards will promote him . . . Movies show Braddock out-scoring Baer five points to one. . . . Biggest laugh is Max turning with his guard down and getting popped squarely on the Van Dyke . . . Dizzy Dean is out of shape . . . Buzz Arlett's amputated finger is holding his Association stick average down to a mere .425. . . . Your chances of bowling a 300 game are 84,000 to 1 . . . Schmeling with his kayo over Hamas (Steve landed in a German hospital) is the logical opponent for the new heavy king.

Fred Perry says England is a cinch to retain the Davis Cup . . . Girl jockeys are beating the boys at Agua Caliente . . . Leo Diegel's pupils include Jean Harlow, Peggy Joyce and Bebe Daniels, but his wife is prettier than all three . . . Torchy Toda, of the touring Japanese team, threw a 67 at the Ohio P. G. A. enemy . . . Look what a strictly minor league franchise is doing to our National League! . . . The Cincinnati line-up with last year's sugar bush connections: First base, Sullivan (Milwaukee); second base, Kampouris (Sacramento); shortstop, Meyers (Columbus); third base, Riggs (Columbus); left field, Petoskey (Wolmington); right field, Goodman (Rochester); catcher, Campbell (Los Angeles); pitchers, Schott (Toronto), Hollingsworth (Toronto), Brennan (Toronto), Freitas (St. Paul), Hermann (San Francisco); coaches, Tom Sheehan (Hollywood) and George Kelly (Coast League); manager, Charles Dressen (Nashville).

Boston refused all offers for Berger, Brandt, Cantwell, Smith and Betts, figuring the franchise would not bring a dime if raided . . . Babe Ruth golfs daily and plays Aqueduct . . . Starter Cassidy's atrocious send-off on King Saxon merited the booing he now receives . . . Dempsey's restaurant receives so much free publicity rivals are complaining . . . An Oklahoma City sports writer outdrove Jimmy Thomson on every tee during a spring exhibition there.

Former D. C. Champion Enters Canadian Amateur

Hamilton, Ontario, June 17 (AP).—Dick Lunn, of Washington, D. C., former District champion, is one of 14 golfers from the United States who will play tomorrow in the qualifying round of the Canadian Amateur Championship, which will go undefended because Albert (Scotty) Campbell, Seattle public links star and twice winner, failed to enter.

Heavily favored was Ross Somerville, 1932 National Amateur champion, a former titleholder.

Americans entered besides Lunn are Jack Ahern, Gill Hupp, Charles Mansfield, Bob Westfall and Chris Carr, of Buffalo; Duane Tower and G. R. Rayner, of Niagara Falls; Harry Stephens, of Lansing, Mich.; Jack Turner, of Rochester, N. Y.; Bob Morton, of Columbus, Ohio; Wilfred Crossley, Allen V. Ellis and Fred Wright, of Boston.

Berger's Work Wins 2 Games for Braves

Boston, June 17 (AP).—Wally Berger's terrific slugging today paced the lowly Boston Braves to a Bunker Hill Day twin victory over the Cincinnati Reds by 8-3 and 5-1 margins.

Berger lashed out his tenth homer of the season against Gene Schott with a mate on in the seventh inning to break a 2-2 deadlock and poled out another four-bagger off the relieving Ed Hollingsworth in the next frame with two on base.

In the second game Berger got a triple and a single against Paul Derringer. He got four hits for 12 bases and drove in a total of six runs.

First Game.

Cin'natl.	AB	H	O	A	Boston.	AB	H	O	A
Myers,ss..	4	1	2	1	M'nville,2b	3	1	2	2
Slade,lf...	3	1	1	0	Jordan,1b..	3	1	7	0
Riggs,3b..	3	1	1	2	Lee,lf.....	3	1	1	0
B'omley,1b	4	0	10	1	Berger,cf..	4	2	2	0
G'dman,rf.	4	0	3	0	Moore,rf...	4	1	0	0
L'mbardi,c	4	2	5	1	Mallon,3b..	4	2	0	0
K'ouris,2b	4	0	2	2	C'carart,ss.	3	1	3	4
Byrd,cf...	4	1	2	0	Hogan,c....	3	2	5	1
Schott,p..	2	0	0	2	Brandt,p...	3	1	0	1
*Erickson	1	0	0	0					
H'skorth,p	0	0	0	1					
†Com'rsky	1	0	0	0					
Totals.	34	6	24	10	Totals.	36	11	27	10

*Batted for Schott in eighth.
†Batted for Hollingsworth in ninth.

Cincinnati	0	0	2	0	0	0	0	1	—	3
Boston	0	1	0	0	0	1	3	3	x	8

Runs—Lee (2), Berger, Maranville, Moore, Mallon, Coscarart, Myers, Byrd, Lombardi. Errors—Myers (2), Bottomley, Coscarart (2). Runs batted in—Myers (2), Berger (5), Hogan (2), Coscarart. Two-base hits—Hogan, Mallon. Home runs—Myers, Berger (2). Sacrifice—Jordan. Double plays—Hogan to Maranville, Bottomley to Lombardi. Left on bases—Cincinnati, 6; Boston, 11. First base on balls—Off Schott, 5; off Hollingsworth, 1; off Brandt, 1. Struck out—By Schott, 2; by Brandt, 4. Hits—Off Schott, 9 in 7 innings; off Hollingsworth, 2 in 1 inning. Hit by pitched ball—By Brandt (Slade). Losing pitcher—Schott. Umpires—Stewart, Quigley and Moran. Time of game—One hour 59 minutes.

Cin'natl.	AB	H	O	A	Boston.	AB	H	O	A
Myers,ss..	5	0	0	2	M'nville,2b.	4	1	1	1
Slade,lf...	5	1	2	2	Jordan,1b..	4	1	5	0
Riggs,3b..	3	1	2	2	Lee,lf.....	3	2	3	0
G'dman,rf.	4	1	2	0	Berger,cf..	3	2	6	0
C'pbell,c.	3	0	8	1	Moore,rf...	4	1	0	0
Sullivan,1b	4	1	8	0	Mallon,3b..	3	2	1	3
K'ouris,2b.	4	1	3	1	C'carart,ss.	3	0	4	1
Byrd,cf...	4	1	1	1	Horan,c....	3	0	7	0
D'ringer,p.	3	0	0	3	Macf'den,p	3	0	0	0
*Lombardi	1	1	0	0					
†Petoskey	0	0	0	0	Totals.	31	9	27	5
Totals.	36	9	24	10					

*Batted for Derringer in ninth inning.
†Ran for Lombardi in ninth inning.

Cincinnati	0	1	0	0	0	0	0	0	—	1
Boston	0	0	0	1	0	0	0	0	—	5

Runs—Lee (2), Maranville, Jordan, Berger, Campbell. Runs batted in—Kampouris, Mallon (2), Lee, Berger, Moore. Two-base hits—Kampouris, Maranville, Lee, Mallon. Three-base hit—Berger. Stolen base—Riggs. Double play—Campbell to Kampouris. Left on bases—Cincinnati, 10; Boston, 3. First base on balls—Off Derringer, 1; off MacFayden, 2. Struck out—By Derringer, 5; by MacFayden, 6. Umpires—Quigley, Moran and Stewart. Time of game—One hour 42 minutes.

Authorized Service
Harrison Radiators
CREEL BROTHERS
18th & L Sts. N.W. • • • DEcatur 4220

BRAKES
Relined, 4 Wheels, Complete
Ford '28 to '34 Chev. '20 to '32 $4.50
Other Cars Proportionately Low
GENERAL BRAKE SERVICE
903 N St. N.W. DE. 5483

Charlie Rollins Wins 'Bowl' For Good

Beats Competitors at Belle Haven Third Time Consecutively.

ALEXANDER, Va., June 17.—Charlie Rollins, former University of Virginia athlete, has gained permanent possession of the "Bowl" at Belle Haven Country Club by defeating Commander Scott McFarlane, 10 and 9.

To get possession of the beautiful trophy permanently, a golfer of the club must win over all competition three times. Rollins won the championship matches in 1932, 1934 and this year. Tommy Ryan, professional at the Belle Haven Club, was given full credit by Rollins for the latter's success.

Bill Langford, coach of the American Legion Juniors, cut his squad to 20 men today. A second cut is necessary within the next week to have the team ready for State competition by June 30. Fifteen players are to be carired.

The St. Mary Celtics have a three-game trip next week-end. Friday night they oppose Harrisonburg there at 8:30 o'clock; Saturday, Richmond at Richmond, and Sunday, the Brewers in Washington.

Another Alexandria nine has an active week ahead. The Alexandria Eagles play Culpeper here Wednesday, Fredericksburg Elks there Friday, and the Chesapeake A. C. at West Point, Va., Saturday and Sunday. Shout Taylor, Hank Gardner, Jack Hudson and Fred Burrell will pitch in these games.

Mt. Briar Team Idles To Lead County Loop

Special Dispatch to The Post.

Hagerstown, Md., June 17.—The Mount Briar team moved into second place in the Washington County Baseball League when the local Cabbies dropped yesterday's game with the Woodmen, 4 to 2, while Mount Briar was idle. Hancock continues to lead the circuit with seven victories and one defeat.

The Chevvies of this city proved easy for Boonsboro, which won, 11 to 1, while the Antietams rallied in the late innings to defeat Williamsport, 10 to 8. The only other league game resulted in a 14-to 8 victory for Sharpsburg over the Blue Sox.

Klein's Homers Nip Dodgers for Cubs

By the Associated Press.

Brooklyn, June 17.—Two home runs by Chuck Klein, his eighth and ninth of the season, supplied the margin between victory and defeat for the Cubs today as they defeated the Dodgers for the third time in succession, 5 to 3.

Each circuit swat came after Freddy Lindstrom had nicked George Earnshaw for a single, one in the second and one in the ninth, and together they spoiled a well-pitched game for the Brooklyn right hander.

Chicago.	AB	H	O	A	Brooklyn.	AB	H	O	A
Galan,lf..	4	1	1	0	Bord'y,cf...	5	2	4	0
H'rman,2b	4	0	2	4	Stripp,1b..	5	1	14	1
Hack,3b...	3	1	0	2	Frey,ss....	5	0	2	3
O'Dea,c...	4	0	3	0	Reis,rf....	4	2	2	0
L'strom,cf	4	2	1	0	Taylor,lf..	3	1	0	0
Klein,rf...	4	3	3	0	Jordan,3b..	4	1	1	4
C'retta,1b.	4	1	14	0	C'inello,2b.	4	1	5	0
Jurges,ss..	4	1	3	3	Lopez,c....	4	1	5	0
French,p..	3	0	0	2	Earnshaw,p.	3	1	0	2
					*Phelps....	1	1	0	0
Totals.	32	8	27	12	Totals.	38	11	27	14

*Batted for Earnshaw in ninth.

Chicago	0	2	0	0	1	0	0	0	2	—5
Brooklyn	0	1	0	0	0	1	0	0	1	—3

Runs—Lindstrom (2), Klein (2), Cavaretta, Reis, Taylor, Phelps. Error—Hack. Runs batted in—Klein (4), Galan, Jordan, Earnshaw, Phelps. Two-base hits—Jordan, Bordagaray. Home runs—Klein (2), Phelps. Sacrifice—Jurges. Double play—Cuccinello to Frey to Stripp. Left on bases—Chicago, 2; Brooklyn, 9. First base on balls—Off Earnshaw, 1; off French, 1. Struck out—By Earnshaw, 1; Umpires—Klem, Magerkurth and Barr. Time of game—One hour 45 minutes.

Pirates Slash Out 12-5 Win Over Philadelphia

Philadelphia, June 17 (AP).—The Pirates pounded three Philadelphia hurlers for 22 hits and a 12-5 triumph today in the third game of their series.

George Watkins and Johnny Moore hit home runs for the Phillies. It was Moore's twelfth home run of the season, and sent him into undisputed leadership of the National League.

Pitts'gh.	AB	H	O	A	Phila.	AB	H	O	A
L.Waner,rf	6	2	1	0	Allen,cf...	5	0	0	0
Jensen,lf.	6	2	1	0	Watkins,lf	5	2	3	0
J.Moore,rf	6	4	2	0	J.Moore,rf	4	2	2	0
Young,2b..	6	2	2	2	Camilli,1b.	4	3	9	2
Suhr,1b....	3	2	16	0	Haslin,3b..	4	1	1	2
T'ynor,3b.	5	1	0	4	Chiozza,2b.	4	1	4	4
Th'now,ss.	5	1	1	4	Wilson,c...	3	0	4	0
Grace,c...	5	2	6	0	Todd,c.....	2	1	2	0
Swift,p....	3	2	0	1	Ryan,ss....	4	1	3	2
					Walters,p..	1	0	0	1
Totals.	47	22	27	17	Bivin,p....	0	0	0	0
					Bowman,p..	1	0	0	0
					*Boland...	1	0	0	0
					Totals.	37	11	27	11

*Batted for Bowman in ninth inning.

Pittsburgh	1	1	0	0	0	1	0	3	—	12
Philadelphia	1	0	0	0	0	1	0	3	—	5

Runs—Jensen (2), Traynor (2), Grace (2), Swift (2), L. Waner, P. Waner, Young, Suhr, J. Moore (2), Watkins, Camilli, Haslin. Error—Ryan. Runs batted in—Young (2), Thevenow, Traynor, Grace, Swift (2), L. Waner (2), P. Waner, Jensen, Watkins, J. Moore, Haslin, Todd. Two-base hits—Traynor (2), P. Waner (2), Grace, L. Waner, Swift, Camilli, Todd. Home runs—Watkins, J. Moore. Double play—Camilli to Ryan to Chiozza. Left on bases—Pittsburgh, 10; Philadelphia, 5. First base on balls—Off Bowman, 2. Struck out—By Walters, 3; by Bivin, 1; by Bowman, 2; by Swift, 3. Hits—Off Walters, 11 in 5 innings; off Bivin, 5 in 2-3 innings; off Bowman, 6 in 3 1-3 innings. Losing pitcher—Walters. Umpires—Sears, Pirman and Reardon. Time of game—Two hours.

Golfers Arrive For College Tourney

"No Crip," Say First to Play Congressional; Matches Monday.

GOLF stars from colleges throughout the country will begin their invasion of Congressional Country Club's links this week to sharpen their games for the National Intercollegiate championship scheduled to open next Monday morning.

First to arrive yesterday were two entrants from the University of Buffalo, Wellington Shilling and William Shurcet, who played eighteen holes, and admitted after they left the home green that the course "is no crip."

Joe Lynch, president of the Intercollegiate Association and standard bearer from Georgetown, anxious to put his college back in the golfing sun with a victory in the big event next week, went through a workout, and scored a 73.

Expected either today or tomorrow is drawling Charlie Yates, of Georgia Tech, defending champion, who has passed up the Southern Amateur in Richmond in order to be on the scene of the intercollegiate battle early. Yates, who will be followed by the man who was Bobby Jones' Boswell, Oscar B. Keeler, dean of Southern golf writers, is dead serious about winning his second straight title. Also in earnest are two former champions, Johnny Fischer, of Michigan, and Walter Emery, of Oklahoma.

Three Champions Play.

For the first time in the 38 years of the championship three champions will compete. This situation is brought about by the fact that Fischer did not participate in 1933, since he left school to play on the Walker Cup team and was on the sidelines last season because of illness. Also for the first time the Naval Academy will send a complete team.

All three champions will attempt to duplicate the feat of Dexter Cummings, of Yale; Fred Lamprecht, of Tulane, and George Dunlap, of Princeton, each of whom won two titles.

Entries will close today. Already the committee has received more than 100 entries. A banner field of 150 is in prospect.

Additional Sports on Page 20

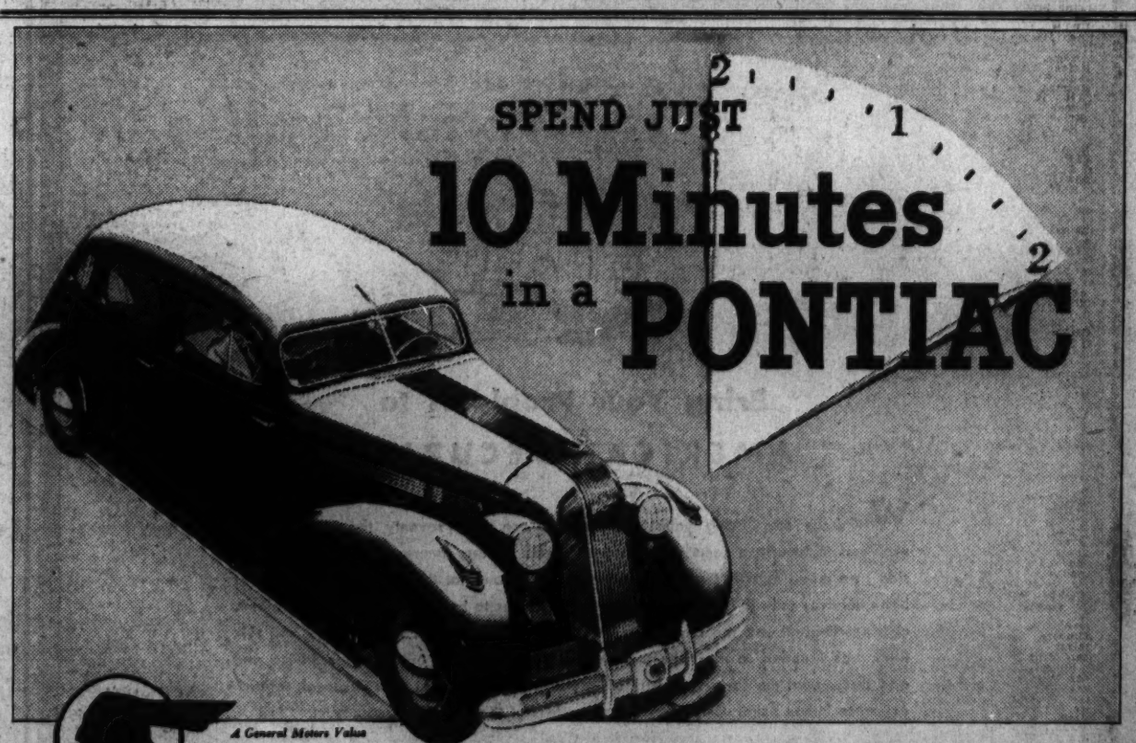

A General Motors Value

LEARN WHAT A BIG DIFFERENCE IN VALUE A SMALL DIFFERENCE IN PRICE CAN MAKE

$615

List prices at Pontiac, Mich., begin at $615 for the 6 and $730 for the Eight (subject to change without notice). Standard group of accessories extra. Available on easy G.M.A.C. Time Payments.

It doesn't cost much to buy a Pontiac. Just a few cents a day more than it takes to buy the lowest priced car made. *But a Pontiac takes you right into the fine-car class.* Ten minutes proves it—10 minutes at the wheel of America's lowest priced fine car.

1. Triple-Sealed Hydraulic Brakes
2. Solid Steel "Turret-Top" Bodies by Fisher
3. Completely Sealed Chassis
4. Knee-Action on the Eight and De Luxe Six
5. Record-Breaking Economy
6. Full-Pressure Metered Flow Lubrication
7. The Most Beautiful Thing on Wheels
8. Patented Fisher Ventilation
9. Concealed Luggage and Spare Tire Compartment
10. Product of General Motors

L. P. STEUART, INC.—1440 P St. N.W.—DEcatur 4800—Branch 141 12th St. N.E.

CITY DEALERS

BRIGHTWOOD MOTOR SALES, 5527 Georgia Avenue
FLEMING MOTOR CORP., 2133 Champlain St. N.W.
JULIUS H. RIELEY, INC., 660 Pa. Ave. S.E.
SAUNDERS MOTOR CO., INC., 1625 L St. N.W.
COVINGTON MOTOR CO., Bethesda, Md.
FLOOD MOTOR CO., 2418 Connecticut Ave.
RICHARDSON BROTHERS, 3204 Nichols Ave. S.E.
WINDRIDGE & HANDY, INC., Rosslyn, Va.
H. D. JERMAN & CO., 2815 M St. N.W.

SUBURBAN DEALERS

WILSON MOTOR CO., Silver Spring, Md.
WADE MOTOR CO., Rockville, Md.
WADE MOTOR CO., Gaithersburg, Md.
SOUTHERN MARYLAND GARAGE, Upper Marlboro, Md.
HYATTSVILLE AUTO & SUPPLY CO.
182 Maryland Ave., Hyattsville, Md.
CAPITAL PONTIAC CO., Annapolis, Md.
TEMPLE MOTOR CO., 1000 King St., Alexandria, Va.
BLYTHE'S GARAGE, Lanham, Md.

Utility Stocks Again Register New Year's High

Rails and Industrials Close With Average Unchanged.

By the Associated Press.

New York, June 17.—The stock market today jogged along at a leisurely pace headed, apparently for no definite goal. With the exception of modest gains in the utilities and some specialties, most price changes were narrowly irregular.

The power shares were bid up only moderately so far as most individual issues were concerned, but the rise was enough to carry the Associated Press average for 15 utility stocks to new high ground for 1935 at 31.4, up .4 of a point. Small declines in industrials and rails, however, left the Associated Press average of 60 stocks unchanged at 44.2. Turnover in the stock exchange dipped below the million-share mark to 907,910 shares.

Corn Up 2 Cents

Chicago, June 17 (AP).—Big buying of corn late today gave a sudden hoist to values of all grain. The stampede to purchase corn was attributed largely to fright over reports that backwardness of planting was putting the 1935 domestic corn crop into a precarious position. Corn jumped 2 cents a bushel and closed firm, 1⅜-1⅞ up, July 80⅝-¾, wheat ⅞-1⅛ up, July 80¼-¼, oats ⅜ to 1 cent advanced, and provisions varying from 2 cents decline to an equal gain.

Futures Price Range.

	Open	High	Low	Close
Wheat—				
June	78⅛	79¼	78⅛	79¼
July	79⅛	80¼	78⅝	80⅛
September	79⅞	80¾	79½	80⅝
December	82⅛	83	81½	82⅝
Corn—				
July	79⅜	80¼	78½	80⅜
September	73¼	74⅜	72¾	74⅜
December	61⅛	62⅛	61¼	62¼
Oats—				
July	34	35	34	35
September	32½	33	32¼	33
December	34¼	34¾	34⅛	34¾
Rye—				
July	44⅜	46¼	44¾	45⅞
September	46¼	47⅝	46	47¼
Barley—				
July				45
September				42
December	49¼	50¾	49⅛	50⅜
Lard—				
July	13.45	13.47	13.45	13.47
September	13.40			13.40
October	13.25	13.27	13.25	13.27
December	12.25	12.30	12.17	12.25

Cash Grain Prices.

WHEAT—No. 2. red, 82½; No. 2. hard, 82¾.

CORN—No. 2. mixed, 83; No. 2. yellow, 84¼@84½; No. 2. white, 88; sample grade, 60@70.

OATS—No. 3. white, 39; sample grade, 37¼.

RYE—No sales.

BUCKWHEAT—No sales.

SOYBEANS—No. 2. yellow, nominal, 90; spot track country stations.

BARLEY FEED—45@60; malting 60@90.

TIMOTHY SEED—3.50@9.00 per cwt.

CLOVER SEED—12.00@16.50 per cwt.

Steel Activity Put At 38.3% Capacity

New York, June 17 (AP).—Operations in the steel industry will show a further small decline for the current week, according to the calculation of the American Iron & Steel Institute, released today.

The institute estimated the week's average at 38.3 per cent of capacity. This is the lowest rate recorded since last December and compares with 39 per cent in the previous week.

Montreal Silver Futures.

Montreal, June 17 (AP).—Silver futures closed steady, 40 to 100 lower. Sales, 36 contracts.

	High.	Low.	Close.
June	72.50	72.50	72.50†
July	72.60	72.51	72.57
September	73.20	72.90	73.15
November	73.35	73.35	73.65‡
December	73.95	73.95	73.95†

†Bid; ‡Nominal.

Charles E. Mitchell Heads Blythe & Co.

By the Associated Press.

New York, June 17.—Charles E. Mitchell, former head of National City Bank, has been elected chairman of Blythe & Co., Inc., investment bankers.

He retired from the bank nearly three years ago and came back to Wall Street last fall. Little was heard of him until last week when the Postal Telegraph Corporation engaged him as financial adviser.

$239,000,000 Land Bank 3s Offered Today

Issue to Refund 4½ Per Cent Bonds Is Priced at 98½.

New York, June 17.—The largest refunding bond issue with the lowest coupon in the history of the Federal Land Banks will be offered to the public tomorrow by a nation-wide group of banks and investment houses acting under the direction of Charles R. Dunn, fiscal agent of the Federal Land Banks.

The issue, a refunding operation, comprises $239,000,000 10 to 20-year 3 per cent Consolidated Federal Farm Loan bonds, due July 1, 1935, and not redeemable before July 1, 1945. At the offering price of 98½ and interest, the bonds will yield about 3.10 per cent. The banking and investment houses identified with the offering are Alex. Brown & Sons; the Chase National Bank; Brown Harriman & Co, Inc.; the National City Bank; Guaranty Trust Co.; Edward B. Smith & Co.; the First Boston Corporation and Lee Higginson Corporation.

Proceeds from the sale of the bonds, together with cash on hand, will be used to retire the $269,020,440 of 4½ per cent bonds of the individual banks called for payment July 1. In connection with the call for the 4½ per cent bonds, Mr. Dunn points out that to the extent that holders of these bonds agree, prior to the closing of the books, to surrender their holdings on the payment date at 100 per cent of their face value in part payment for the 3 per cent consolidated bonds, they will receive, so far as practicable, preferential treatment.

Although the bonds being offered are not Government obligations and are not guaranteed by the Government, they are the secured obligations of banks operating under Federal charter with Governmental supervision by the Farm Credit Administration. As of May 31, last, the aggregate amount of outstanding bonds issued individually by the banks was $805,795,680.

Exports to Europe Off; Canada Best Customer

United States exports to Europe, according to Department of Commerce figures, were $63,388,000 in April against $80,060,000 in April last year, while April imports from Europe were $48,249,000, compared with $39,071,000 in the same month last year.

In April the United States sold more to Canada, $28,581,000, and bought more from Canada, $22,923,000, than to or from any other nation.

Market Moves Of the Day Seen In Brief Review

What the Stock Market Did.

	Mon.	Sat.
Advances	267	284
Declines	250	173
Unchanged	191	159
Total issues	708	616

Stocks—Small gains in utilities sufficed to record new high for the year. Rails and industrials changed little; 907,910 shares sold.

Bonds—All groups moved upward with gains of 1 and 2 points in the majority among the low-priced rails. Turnover was $12,846,000.

Curb—Prices declined fractionally in a fairly active market; 153,000 shares sold.

Grains—Strength of corn lower crop prospects carried it 2 cents higher. All grains lifted slightly. July wheat, 80⅛.

Cotton—Trading was restricted, awaiting Washington developments, and prices were 8 to 12 points lower. July, 11.58.

Sugar—Raw sugar, 3.35 unchanged, and refined unchanged at 5.25 for the fine granulated.

Coffee—Spot coffee was weak. Rio No. 7, 6⅝ and Santos No. 4 at 8.

Bar silver—Off ⅜ of a cent to 72½ cents in New York. In London last prices were off ¼ penny to 32⅝ (72.58 cents).

Bar gold—Up 5 pence to 141 shillings 2 pence ($34.86).

Bank Stocks

New York, June 17 (AP).—New York Security Dealers' Association.

Bank & Trust.	Bid.	Asked.
Bk. of Man. (1½)	21½	22
Bankers Tr. (3)	56½	61½
Brooklyn Tr. (4)	84	89
Cen. Han. Bk. & Tr. (6)	104	108
Chase Nat. (1.40)	24½	26
Chem. Bk. & Tr. (1.80)	39	41
Commercial (8)	135	141
Cont. Bk. & Tr. (.80)	12½	14
Corn Ex. Bk. & Tr. (3)	46½	47½
Empire Tr. (1)	16	17
Fifth Ave. (34a)	990	1030
First Nat. Cor. (½)	48¾	49¾
First Natl. (100)	1530	1570
Guaranty Tr. (12)	259	264
Irving Tr. (.60)	12½	13¼
Manufacturer's Tr. (1)	21¾	23¾
Natl. Coty (1)	22¾	24¼
N. Y. Trust (5)	94	97
Public (1½)	29	30½
Title G. & T.	5	6
United St. Tr. (70a)	1630	1680
Insurance.		
Aetna Cas (2½a)	83	85
Aetna Fire (1.60)	52½	54½
Aetna Life (.60)	23¾	25¼
Agricultural (3)	79	82
Amn. Ins. Newark (½)	11¾	13½
Amn. Reinsur. (2½)	49¼	51¼
Amn. Surety (1)	39¼	41¼
Automobile (1)	32	34
Balt. Amn. (.10g)	5¼	6¼
Boston (16)	558	868
Carolina (1.10a)	24	25½
City of New York	24½	25½
Conn. Gen. Life (.80)	30¾	32½
Fid. & Dep. (1g)	71½	74½
Firemen's Ins.	24½	27¼
Frank. Fire (1.10a)	25½	27
Glens Falls (1.60)	36½	38½
Globe & Rut.	18	22
Great Amn. (1)	33	35¼
Halifax (.90)	18¼	20
Hanover (1.60)	37	39
Hartford Fire (2)	71	74½
Home Fire Sec.	1½	2
eHome Ins. (2.10a)	27½	29
W. Homestead (1)	22½	23¾
Lincoln Fire	3¾	4¾
Mass. Bond	19½	20½
Natl. Fire (2)	71¾	73¾
Natl. Liberty (½)	6½	7½
N. Y. Fire (.15a)	13¾	16¾
North River (.75a)	24	25½
Phoenix (2½a)	87	90
Prov. Wash. (1)	37½	39½
St. Paul Fire (6)	178	182
Springfield (4½)	118	121
Surr Life	390	410
Travelers (16)	490	500
U. S. Fire (1.50a)	47½	49¼
Westchester (1.20a)	29¼	31¼

(a) Including extras.
(g) Declared or paid so far this year.

Grain Supply Decreases.

New York, June 17 (AP).—The visible supply of American grain shows the following changes in bushels: Wheat decreased 2,207,000; corn decreased 1,002,000; oats decreased 665,000; rye decreased 262,000; barley decreased 177,000.

Boston Wool Market Closed.

Boston, June 17 (AP) (United States Department Agriculture—The wool market here was closed today, Bunker Hill Day.

Finance, Business, Economics.

Bankers Would End Conditional Underwriting and Other Undesirable Recent Changes in Security Distribution Practices.

By a Special Correspondent.

New York, June 17.—There has been increasing dissatisfaction among investment houses and corporate issuers of securities with several of the practices that have developed recently in the origination and distribution of new security offerings. While the revival of new financing activity during the last few months has been very gratifying, and the Federal securities act of 1933 as now administered, has been demonstrated to be a workable statute, this law and the investment bankers' code have brought about certain changes which are regarded as far from wholesome.

One example of how investment banking technique has been changed for the worse, the critics point out, is the unwillingness of underwriting houses to make a firm or absolute commitment to buy a new issue when the purchase contract is signed. Formerly, when an issuing corporation sold its securities to a group of bankers, the sale as a rule was a final one, subject only to the findings of lawyers and accountants that the company's representations were as stated.

Underwriting Has Conditions Attached.

Now, on the other hand, a number of conditions are customarily set forth in the purchase agreement, so that the underwriting commitment is no longer a firm one. A perusal of prospectuses of recent issues shows that it has become habitual to place underwriting upon a conditional basis. The Federal securities act is held largely responsible for this change, which is definitely disadvantageous to corporate issuers.

As long as the bond market conditions remain favorable, as at present, the conditional character of the underwriting contract makes only a nominal difference. Should there be any sudden turn for the worse in financial conditions, however, issurers may be seriously embarassed because an issue they thought they had sold is not actually taken up by the underwriting bankers.

One reason for the conditional character of the present-day underwriting contract is the 20-day waiting period provided in the Federal securities act. Bankers hesitate to incur the risk of a decidedly unfavorable turn in the security market during this period, and protect themselves accordingly.

A second reason advanced is that the liability provisions of the act and certain restrictions contained in the investment bankers' code discourage all but a relatively small number of houses from engaging in the actual underwriting of securities. Virtually all corporate security issues now coming on the market are first acquired by a small purchase group, consisting of a few underwriting houses. The purchase group then organizes a selling group, consisting of a large number of dealers who assume no underwriting commitment whatsoever. The members of the selling group merely retail the issue, and are paid a selling commission on each sale. The few members of the original purchase group, who alone assume any underwriting liability, naturally feel they must proceed cautiously, and so condition their responsibility.

Favor Intermediate Banking Group.

This problem has been given special study latterly by a subcommittee of the Investment Bankers Association of America, headed by R. Parker Kuhn, of the First Boston Corporation. The subcommittee suggests as a solution a return to former syndicate practice, wherein a "banking group" was organized immediately to take over the issue from the purchase group when the latter acquired the issue. This intermediate underwriting group consisted of a larger number of strong houses, and so permitted the original purchasers to spread the risk more widely. It also assured the co-operation of all these houses in the organization of the selling group. The subcommittee holds, however, that the organization of such banking groups to permit a return to unconditional underwriting is not feasible unless the Securities and Exchange Commission will change several of its existing regulations, and it may be necessary to effect some modification in the liability provisions of the law as well to encourage addtional houses to reenter the underwriting business.

This is only one of several changes in the law and the code wanted to improve security distribution practice. The three basic objectives of successful syndicate work—expedition, good distribution and low cost—will be more easily attainable, it is contended, if the 20-day waiting period is shortened, if the code restrictions on salesmen are relaxed in some particulars, if the requirement of a 5 per cent down payment on new subscriptions is modified or eliminated, and if the three-day period required in the code before dealers need reply to invitations to join syndicates is shortened.

If the investment bankers' code, which has now lapsed, should be restored under the segis of the Securities and Exchange Commission, as is now being actively considered, such changes are likely to be effected in its provisions first. In the meanwhile, the "Washington committee" of the Investment Bankers Association, headed by John M. Hancock, of Lehman Brothers, plans to present these problems fully to the commission.

Treasury Certificates.

(Reported by Chas. D. Barney & Co.)

Rate.	Maturity.	Bid.	Offer.
1¼	Aug. 1, 1935	100 8-32	.....
2¼	Dec. 15, 1935	101 24-32	101 26-32
2¼	Apr. 15, 1936	102 21-32	102 23-32
1¼	June 15, 1936	101 6-32	101 8-32
3¼	Aug. 1, 1936	103 24-32	103 26-32
1½	Sept. 15, 1936	101 26-32	101 28-32
2¾	Dec. 15, 1936	104 1-32	104 3-32
3	Feb. 15, 1937	104 22-32	104 24-32
3	Apr. 15, 1937	105 4-32	105 6-32
3¼	Sept. 15, 1937	106 6-32	106 8-32
2¾	Feb. 1, 1938	105 8-32	105 10-32
3	Mar. 15, 1938	106 7-32	106 9-32
2⅞	June 15, 1938	106	106 2-32
2½	Sept. 15, 1938	105 2-32	105 4-32
2¼	June 15, 1939	103 15-32	103 17-32
1¾	Mar. 15, 1940	101 14-32	101 16-32
1½	June 15, 1940	100 24-32	100 26-32

Foreign Exchange.

By the Associated Press.

A better tone in the French franc with corresponding decline in the pound sterling featured dealings in world exchange centers yesterday.

In London the dollar gained ground at .9211 to the pound, while later in New York the British unit was 1½ cents lower at $4.92¾.

The dollar was lower in Paris at the equivalent of 6.603 cents to the French franc, while in American dealings later, the franc advanced .00¾ of a cent at 6.60¼ cents.

Jones Demands Lower Capital For Railroads

R. F. C. Head to Seek Reduction of Structure in All Reorganizations.

By R. Karl von Lewinski.

Drastic reductions in the capital structure of most financially troubled railroads will have to be made before they can expect further aid from the Reconstruction Finance Corporation, Chairman Jesse Jones asserted yesterday.

His general statement applied specifically to the proposal of the Chicago, Milwaukee, St. Paul & Pacific Railroad Co. The road is contemplating reorganization and has offered to cut $178,000,000 from its $750,000,000, capital. Jones said he had told officials of the road this was not enough.

He added that in all future reorganizations that will be undertaken with the aid of the RFC, bondholders as well as the stockholders will have to be represented in operation of the road. In many instances, Jones added, equities that were worth next to nothing, were dominant in the management.

Reduction of fixed interest charges was declared by Jones the most important factor. He indicated that the corporation will insist that in changes, instead of issuing bonds in refunding, more stock will be given to bondholders.

A plan for reorganization of the Western Pacific Railroad is expected to be submitted to Jones tomorrow by President Schumacher, of that line. President Baldwin, of the Missouri Pacific, one of the operating committee of the Denver and Rio Grande Western Railroad, has written Jones that a plan for reorganizing that road also will be submitted soon.

Two plans are expected to be presented shortly for the Missouri Pacific. The Van Sweringen interests who control the road have discussed part of a plan with Jones that would require about $70,000,000 in aid from the RFC. The chairman objected, however, to the liberality with which some junior bondholders would be treated.

These issues selling around $27 on the open market for a $100 bond, Jones said, would be given $25 cash and income bonds for the remainder under the plan. He believes that not over $15 in cash should be given such bondholders. He declared that the Missouri Pacific is in much better shape as to earnings than many other roads in receivership.

France Places Order For 20 Zephyr Trains

New York, June 17.—Work on the engineering plans for 20 streamlined, stainless steel trains to be built in France for Chemin de Fer de l'Etat has been started by the Edward G. Budd Manufacturing Company. The trains will cost about $1,200,000, and are to be constructed by the Carel-Fouche Company. An additional car for the Burlington Railroads's zephyr stainless steel train was completed yesterday by the Edward G. Budd Manufacturing Company.

City Co. Board Is Held Liable For $1,703,703

Court Confirms Report of Referee in Suit by Stockholders.

By the Associated Press.

New York, June 17.—The directors of the National City Co. were held liable to the stockholders for $1,703,703.23 in a decision handed down today by Supreme Court Justice Edward S. Dore confirming the report made by Referee Frank C. Laughlin on May 25.

The report was submitted in connection with a $70,000,000 accounting action brought by a group of minority stockholders who charged the directors with mismanagement.

Referee Laughlin was asked to pass upon the propriety of management funds through which certain officials and key employes were rewarded with bonuses from the company's profits.

The referee ruled the funds were legally created, but held that various computations of profits from 1922 to 1928 were inaccurate as the directors had failed to take into account losses from Cuban sugar loans.

Securities Averages.

Stocks.	50 Ind.	20 RR's.	20 Utls.	90 Tot.
Yesterday	97.2	35.5	60.1	81.2
Previous day	97.9	35.7	59.0	81.5
Week ago	95.6	33.6	97.8	87.5
Month ago	94.9	33.4	55.1	78.4
Year ago	92.9	47.3	73.1	82.4
Two years ago	81.8	42.0	101.5	79.1
1934 high	105.0	54.3	90.3	93.8
1934 low	76.0	34.1	47.1	66.4
1933 high	102.1	58.0	113.7	96.9
1933 low	42.3	23.5	61.1	43.9

Bonds.	20 Ind.	20 RRs.	20 Utls.	60 Tot.
Yesterday	87.5	80.8	98.1	88.8
Previous day	87.4	80.5	98.0	88.6
Week ago	87.3	77.4	97.8	87.5
Month ago	87.2	77.0	97.3	87.2
Year ago	82.7	88.1	89.8	86.2
Two years ago	72.1	74.4	83.5	76.6
1934 high	85.9	90.0	90.6	88.1
1934 low	72.8	74.1	77.2	74.8
1933 high	77.1	84.9	88.5	83.4
1933 low	58.3	57.0	74.1	63.6

Bond Market Moves Upward In All Groups

Junior Rails, for 13th Session, Enjoy Broad, Active Market.

By the Associated Press.

New York, June 17.—Resuming the upward trend after a week-end rest, the corporate bond market displayed steadiness in all divisions today with gains of 1 to 2 points numerous among low-priced rails. United States Governments were a trifle irregular.

For the thirteenth consecutive session, junior railroad obligations enjoyed a broad and active market, reflecting not only improvement in the statistical position of the carriers, but a strong investment demand that had gradually spilled over into secondary obligations.

Another outstanding feature of today's market was renewed strength in bonds of International Telephone, which advanced 1 to more than 2 points before the heavy demand was supplied.

Cotton Declines

New York, June 17 (AP).—Cotton was easier today owing to less rainfall in Texas, but trading was restricted awaiting Washington developments. The market closed at net losses of 8 to 12 points and at the low levels for the day.

Futures Price Range.

	High	Low	Last
July	11.66	11.58	11.58
October	11.37	11.28	11.28-29
December	11.39	11.29	11.29-30
January	11.41	11.32	11.32
March	11.49	11.40	11.40
May	11.56	11.44	11.44-46

Spot, quiet; middling, 11.95.

Cottonseed Oil.

Bleachable cottonseed oil was steady today, closing 1 point lower to 2 net higher. Sales were 20 contracts. Bleachable spot, nominal; July closed 10.29, September, 10.27; October, 1028; December, 10.10, and January, 10.16.

Foreign Markets.

By the Associated Press.

London—Trading started quietly on the stock exchange today and improved later in the day on good buying of industrials, especially iron and steel shares. Oils and gilt-edged securities hardened while gold mines and translantic shares were easy. Chinese and Japanese bonds were weak. The market closed irregular.

Paris—Rentes improved on the bourse today on Premier Laval's promise to economize drastically. Industrials, however, were generally lower and international shares developed irregularity. The close was irregular.

Berlin—The boerse opened active, although the turnover was small and prices closed firm.

Treasury Receipts.

By the Associated Press.

The position of the Treasury on June 14 was:

Receipts, $24,209,198.00; expenditures, $11,976,971.02; balance, $2,020,366,953.61; customs receipts for the month, $14,350,661.02.

Receipts for the fiscal year (since July 1), $3,523,069,805.93; expenditures, $6,773,736,281.80 (including $3,421,371,682.94 of emergency expenditures); excess of expenditures, $3,250,666,475.87; gross debt, $28,792,071,403.28, a decrease of $8,807,736.00 under the previous day; gold assets, $8,063,669,391.50.

Bring Your Problems to

AMERICAN SECURITY

WHEN we say, "Bring your banking problems to American Security for discussion", we mean exactly that. The modern bank survives only if it meets the needs of the individual and the community. This Bank was founded to meet these needs, and throughout the forty-six years of its existence it has never lost sight of them.

More than seventy thousand people bank at the American Security, because they know that the bank stands ready at all times to help them with their problems.

Drop in at your convenience and talk with one of our officers. Our advice and experience are at your disposal, regardless of the size of your account.

AMERICAN SECURITY AND TRUST COMPANY

Main Office: FIFTEENTH STREET AND PENNSYLVANIA AVENUE

Largest Capital and Surplus of any Washington Trust Company

CENTRAL BRANCH 9th and Massachusetts Ave., N. W.

NORTHEAST BRANCH Eighth and H Streets, N. E.

SOUTHWEST BRANCH Seventh and E Streets, S. W.

NORTHWEST BRANCH 1140 Fifteenth Street, N. W.

MEMBER FEDERAL RESERVE SYSTEM

Refunding Issue

$239,000,000

Ten-Twenty Year

Federal Land Banks

3% Consolidated Federal Farm Loan Bonds

Dated July 1, 1935 — Due July 1, 1955

Not redeemable before July 1, 1945

Principal and semi-annual interest (January 1 and July 1) payable at any Federal Land Bank or any designated agency. Coupon and registered Bonds interchangeable in denominations of $10,000, $5,000, $1,000, $500 and $100. Exchanges of coupon Bonds for registered Bonds and changes of registration may be effected at the Division of Loans and Currency, Treasury Department, Washington, D. C. Redeemable as a whole or in part on any interest date on and after July 1, 1945 at 100% and interest.

The Supreme Court of the United States has upheld the constitutionality of the Act creating the Banks and the provision exempting their obligations from Federal, State, municipal and local taxation. The exemptions include exemption from surtaxes on income from the Bonds. The transfer of the Bonds by inheritance or gift, etc., is subject to taxation under any applicable valid laws providing for the taxation of transfers of personal property.

The Bonds are eligible for investment by savings banks under the laws of a majority of the States, including New York and Massachusetts.

The proceeds of this issue of Consolidated Federal Farm Loan Bonds, together with cash on hand, are to be used to retire the $269,020,440 Bonds of the individual Banks which are being called for payment July 1, 1935.

On behalf of the twelve Federal Land Banks and under the direction of

Charles R. Dunn, their Fiscal Agent,

with the assistance of the undersigned,

these Bonds are offered at:

98½% and interest, to yield about 3.10%

Definitive Bonds will, it is expected, be ready for delivery July 1, 1935. To the extent that holders of 4½% Bonds called for redemption agree, prior to the closing of the books, to surrender them on the payment date at 100% of their face value in part payment for these 3% Consolidated Federal Farm Loan Bonds, they are to receive, so far as practicable, preferential treatment. Appropriate cash adjustment will be made on exchange orders.

Copies of the circular of the Federal Land Banks describing these Bonds may be obtained from any of the undersigned:

Alex. Brown & Sons — The Chase National Bank of the City of New York — Brown Harriman & Co. Incorporated

The National City Bank of New York — Guaranty Trust Company of New York — Edward B. Smith & Co.

The First Boston Corporation — Lee Higginson Corporation

June 18, 1935.

Complete Transactions Yesterday on New York Stock Exchange

By the Associated Press.

Total stock sales yesterday, 907,910; previous day, 579,630; week ago, 631,068; year ago, 605,210; two years ago, 5,485,336; January 1 to date, 114,031,877; year ago, 209,170,815; two years ago, 298,432,239.

—1935— High	Low	Name and Dividend Rate	Sales—(Add 00)	High	low	Close	Net Ch'ge.
		A					
55	52	Acme Steel (2¼b)	3	55	55	55	+ ⅛
7¼	4¼	Adams Express	15	6⅜	6½	6½	+ ⅛
33½	28	Adams-Millis (2)	3	30¼	30⅛	30¼	+ ⅛
11⅛	8	Addressograph (.15g)	12	11¼	11⅛	11½	— ⅛
9	4½	Advance Rume	2	8⅝	8⅜	8⅜	— ⅛
8⅜	6¾	Affiliated Prod (.60)	2	7⅛	7⅛	7⅛	— ⅛
140	104¾	Air Reduc (4b)	1	139¾	139¾	139¾	—
1⅛	½	Air-Way El Ap	1	⅜	⅜	⅜	
20½	15¾	Alaska Juneau (.90b)	6	17	16⅞	16⅞	— ⅛
1⅛	⅝	Alleghany	3	1	⅞	⅞	
6⅛	2	Alleghany pf $40 ww	2	4⅛	4⅛	4⅛	+ 1½
154¾	125	Al Chem & Dye (6)	2	154¼	153	153	
127½	122¼	Al Chem & Dye pf (7)	2	126½	126½	126½	
6⅛	3⅛	Allied Stores	82	3⅝	3⅜	3⅜	+ 1⅛
73¾	40	Al Stores pf (3a) XD	15	48⅜	49	49	— ⅛
22⅛	12	Allis-Ch Mfg	33	22⅛	21⅛	21⅛	— ¾
20¼	14	Alpha P Cem (½g)	3	18	18	18	— ¼
27⅛	13½	Am Bank Note	1	25	25	25	
64¼	43	Am Bank Note pf (3)	10	61½	61¼	61½	
30⅝	21	Am Brake Shoe (1)	11	30⅛	30⅜	30⅝	+ ⅝
125½	119	Am Br Shoe pf (7)	10	125⅛	125⅛	125⅛	— 1
140½	110	Am Can (5b)	13	140	139	139¼	
168	151¾	Am Can pf (7)	1	160¾	160¾	160¾	+ ⅜
20¼	10	Am Car & Fdy	14	17⅛	17⅛	17⅛	+ ⅜
48⅞	25½	Am Car & Fdy pf	1	40	40	40	+ ⅜
33¼	22¼	Am Coml Alco	3	24⅜	24⅜	24⅜	+ ⅛
17⅛	8½	Am Crystal Sug	15	16⅛	15⅝	15⅝	— 3
127½	87¾	Am Crystal S pf (3k)	1.10	126½	122	122	
3	¾	Am Encaus Til	7	1⅛	1	1	
5½	2⅜	Am Europ	3	4⅜	4⅜	4⅜	
5½	2	Am & For Pow	8	4⅜	4	4⅛	+ ⅛
21	12	Am & F P $6 pf	1	20	20	20	+ ⅛
25⅞	14	Am & F P $7 pf	16	25⅜	24⅝	25⅛	+ ⅛
8⅞	3⅝	Am & F P 2d pf	1	8⅛	8⅛	3⅝	
4⅞	3½	Am Ice	3	3⅝	3⅝	3⅝	
56¼	22	Am Loco pf	10	50½	49⅛	49⅝	— ⅜
23⅛	18⅛	Am M & Fdy (.80)	14	22⅜	22⅜	22⅛	
27⅞	10⅛	Am P & L $6 pf	40	22⅜	20⅛	22	+ 1⅛
23⅜	8⅞	Am P & L $5 pf	40	19⅛	18⅝	18⅝	+ ⅜
16	10⅛	Am Rad & St S	64	14⅜	14	14⅛	
24	15¾	Am Roll Mill	18	19⅜	19⅛	19⅛	— ⅛
83¼	66	Am Safety Raz (5)	1	83⅛	83⅛	83⅛	+ ⅛
8⅛	4½	Am Seating	1	7⅜	7⅜	7⅜	
26⅛	20	Am Ship Bldg (2)	.30	24	23⅞	24	+ 2
46⅞	31⅜	Am Smelt & R	74	42	41⅜	41⅜	— 1⅛
74⅛	63	Am Snuff (3¼b)	1	74⅛	74⅛	74⅛	
18⅛	12	Am Stl Fdrs	12	16⅞	16⅛	16⅛	— ⅛
43	33½	Am Stores (2½b)	3	37⅞	37	37⅛	+ ⅛
24¾	18⅛	Am Sumat Tob (1)	3	20⅞	20⅜	20⅜	+ ⅜
130¼	98⅞	Am Tel & Tel (9)	24	128⅛	127⅛	127⅛	+ 1½
89½	72¼	Am Tob (5)	5	89⅛	89	89⅛	+ ⅛
91⅛	74¾	Am Tob B (5)	15	91¼	90¾	91¼	+ ⅛
140¼	129½	Am Tob pf (6)	6	140	140	140	+ ½
14⅜	7⅝	Am Wat Wks (.80)	38	12⅜	11⅝	12	+ ⅛
73⅛	48	Am WW 1 pf (6)	2	69	69	69	+ ⅛
9⅞	4⅛	Am Woolen	3	7⅜	7	7⅛	— ⅛
51⅛	35½	Am Wool pf	4	46	45⅜	45⅜	+ ⅛
5¾	3	Am Zinc L & S	4	4⅜	4⅛	4⅛	+ ⅛
18⅛	8	Anaconda	158	15	14⅜	14⅞	+ ⅛
25	16⅜	Anacon W & C	1	21	21	21	— ⅛
42¾	36	Arch-Dan-M (1½b)	3	41¼	41	41	— ⅛
106¼	97	Armour Del pf (7)	3	103⅝	103⅝	103⅝	+ ⅜
6⅛	3¼	Arm Ill	3	3⅜	3⅜	3⅜	
6⅜	4	Arnold Const	1	5⅛	5⅛	5⅛	
13⅜	7½	Assd Dry Gds	6	9⅛	9	9	+ ¼
95	80¼	Assd D Gd 1 pf (6k)	2	92	92	92	+ 1
55⅜	35¾	Atch T & S F (2e)	55	47⅜	46	46⅜	— ⅛
88⅛	66⅜	Atchison pf (5)	4	86⅜	86	86⅛	+ 1½
37⅛	19½	Atl Cst Line	8	25	24⅜	24⅜	+ ⅛
29	21⅜	Atl Refin (1)	14	27⅛	26⅞	26⅞	— ⅛
114½	32⅜	Atlas Pow (2)	1	40½	40⅛	40½	— ⅛
112	106⅜	Atlas Pow pf (6)	10	111⅜	111⅜	111⅜	— ⅛
29⅛	15	Auburn Auto	70	23⅜	20½	22½	+ 1⅛
63	35½	Aust Nich pr A (5)	10	39	39	39	— 1
5⅛	3	Aviation Corp	9	3⅝	3½	3⅝	
		B					
6⅛	1½	Baldwin Loc	13	2⅜	2⅛	2⅛	— ⅛
26⅞	7½	Bald Loc pf	1	12¼	12⅛	12¼	+ ⅜
15	7⅛	Balt & Ohio	91	12⅛	11⅞	11⅞	— ⅛
17⅛	9⅛	Balt & O pf	1	14⅜	14⅜	14⅜	— ⅛
109	100¾	Bamberger pf (6½)	40	106¼	106⅜	106¼	+ ¼
43	36⅛	Bang & Ar (2½)	3	42⅜	42⅜	42⅜	+ ⅛
40⅜	32½	Barker pf	10	33	33	33	
10⅛	5⅛	Barnsdall	2	8⅞	8⅝	8⅞	
49⅜	37½	Bayuk Cigar (½a)	20	49	46⅜	49	+ 1¼
13½	11¼	Belding-Hem (½g)	1	11¾	11⅜	11⅜	— ⅛
17⅛	11⅜	Bendix Aviat	18	14⅜	14⅜	14⅜	— ⅛
17⅜	15⅛	Benef Ind Ln (1½)	8	17¼	17	17	
34⅜	21⅜	Bethlehem Stl	25	27⅛	26⅛	26⅞	— 1⅜
77⅜	55¾	Beth Stl pf	1	70	69⅛	69⅛	— ⅝
26⅛	14⅜	Bigelow-San	80	19½	19⅛	19⅛	— ⅛
12⅜	9⅛	Blaw-Knox	7	11⅛	10⅝	10⅝	— ⅝
10	6⅛	Boeing Airpl	12	7⅛	7⅛	7⅛	— ⅛
59⅞	49⅜	Bohn Alum	1	53	51⅝	52	— 1½
25⅛	21	Borden (1.60)	46	25⅜	25⅜	25⅜	— ⅛
39⅛	25⅛	Borg-Warner (1½)	13	38⅝	38⅛	38⅛	— ⅛
7⅛	3¾	Boston & Me	1	6⅛	6⅛	6⅛	+ ⅛
41⅛	24½	Briggs Mfg (2)	112	31⅝	31	31⅛	+ ⅛
31⅜	23⅛	Briggs & Strat (3)	9	40⅜	40	40	— 1
36⅛	20⅛	Bristol-My (2.20b)	10	31⅜	31⅛	31⅜	+ ⅛
44⅛	36½	Bklyn-Man T (3)	5	40	39⅜	40	+ ⅛
31⅜	14	Bklyn & Q T pf (2) EX	10	20½	20⅛	20½	— 1¼
59⅛	43	Bklyn Un Gas (5)	4	59⅜	58⅛	59⅛	+ ⅛
11⅞	8½	Bridgeport Brass (.40)	12	10⅞	10⅜	10⅛	+ ⅛
6⅜	4	Brunswick-Bal	1	4	4	4	
8⅛	4⅛	Bucyrus-Erie	1	7	7	7	
15	8⅛	Bucy-E cvt pf	3	13	12⅜	12⅜	
5⅛	3⅝	Budd Mfg	19	4⅛	3⅛	3⅛	— ⅛
33	23	Budd Mfg pf	3.30	30⅜	27⅞	27½	— 2⅝
6	2⅜	Budd Wheel	10	4⅜	4½	4½	— ⅛
15	8½	Bullard Co	17	14⅛	14	14	— ¼
1½	⅜	Burns Bros A ctf	2	⅜	⅜	⅜	
9⅛	3	Burns Bros pf	80	3⅛	3	3½	— ⅛
17⅛	13½	Burr Ad Mach (.60)	18	16⅛	16⅛	16⅛	+ ⅛
2⅞	1⅛	Butte Cop & Z	3	2	2	2	
1⅜	⅛	Butterick	3	½	⅜	⅜	
20⅛	11⅜	Byers Co	5	15⅜	15	15	— ⅛
		C					
42½	33⅝	Calif Pack (1½)	2	35¼	35⅛	35¼	
1⅛	½	Callahan Z-Ld	23	1	⅞	1	
4⅛	2½	Calumet & Hec	3	3⅝	3½	3½	
19⅜	7⅛	Campbell Wy (.20g)	30	18⅞	18⅛	18⅝	+ ⅛
16⅞	8⅜	Can D G Ale (.40)	4	10⅛	10⅜	10⅜	+ ⅛
13⅜	9⅝	Canad Pac	148	11⅛	10⅝	11	+ ⅛
8	4⅜	Cap Adm A	2	9	8⅝	9	+ ⅛
40	32½	Cap Adm pf A (3) EX	10	40	40	40	+ ⅛
63	45⅜	Case (J I)	48	57⅛	55⅜	56⅝	+ ⅛
49⅛	36½	Caterpil Tract (1¾b)	8	49	48⅛	48⅝	+ ⅛
35⅞	19½	Celanese	5	24	23⅛	23⅜	+ ⅛
35⅞	19½	Celanese	5	24	23½	23⅜	+ ⅛
4⅛	1⅛	Celotex	1	4	4	4	+ ⅛
4⅛	1¼	Celotex ctf	8	4½	4	4	+ ⅛
33¾	11¼	Celotex pf	20	32	31⅛	32	+ ⅛
8⅛	6¼	Century Rib M	1	7¼	7	7	
12⅝	38⅝	Cerro de Pas (2)	52	57	52⅝	56¼	— ⅛
63⅞	23	Cert-teed 7% pf	1	29	29	29	
33⅜	37⅛	Ches & Ohio (2.80)	15	45	44⅜	44⅜	— ⅛
45⅜	36	Ches Corp (3)	10	43⅞	43⅛	43⅝	+ ⅛
44⅛	2⅛	Chi & N W	7	2⅞	2⅞	2⅞	+ ⅛
5	4⅛	Chi & N W pf	2	6	5⅞	5⅞	+ ⅛
10⅜	1⅛	Chi Gt W pf	1	3	3	3	
4⅛	15⅝	Chi Mail Order (1¾b)	3	19⅞	19⅝	19⅞	+ ⅛
21⅛	¾	Chi M St P & P	2	1	1	1	
3	1¼	Chi M St P&P pf	8	1⅞	1½	1⅝	
4⅜	4⅜	Chi Pneu T	1	7⅛	7	7	+ ⅛
8	20	Chi Pneu T pf	1	33⅜	33⅛	33⅛	— ⅛
31¼	1	Chi Rk Is & P	2	1⅛	1⅛	1⅛	— ⅛
3½	1⅛	C R I & P 6% pf	3	2	2	2	
4	25½	Chick Cot Oil (2)	2	27	27	27	
29⅜	31	Chrysler (1¾b)	190	49⅛	48⅜	48⅝	— ⅛
49⅛	20	City Ice & F (2)	9	22⅜	22⅛	22⅜	— ⅛
24⅜	87	City I & F pf (6½)	1	97	97	97	
100	3¼	City Strs	3	3¾	3⅜	3⅜	— ¼
5	28¼	Clev Graph Br (1)	23	29⅜	28¼	28⅝	
29⅛	112½	Cluett Pea pf (7)	20	125	125	125	
126	53⅜	Coca-Cola A (3)	3	54⅜	54	54⅛	
57⅜	15⅛	Colgate-Palm (½)	6	17	16⅜	16⅜	— ⅛
18⅛	101	Colgate-Palm pf (6)	5	104	104	104	
103½	9	Coll & Aik	115	18⅜	17⅜	18⅛	+ 1¼
18⅜	69¾	Coll & Aik pf (7)	3.10	93⅜	92½	93⅛	+ 1½
94	10⅜	Col & Sou	40	18⅝	18	18½	+ ⅛
19⅜	7	Col & Sou 1 pf	5.80	16½	14⅜	15⅜	+ ⅛
16½	½	Col Fuel & Ir	2	1½	1½	1½	
5⅛	3⅛	Colum G & El	48	6⅜	6½	6⅛	+ ⅛
7⅜	35½	Col G & E pf A (6)	2	64⅛	64⅛	64⅛	+ ⅛
68¼	34½	Colum Pict vtc (1a)	10	64⅝	63⅝	63⅝	— 1⅛
65⅜	67	Colum Carb (4)	2	92¼	92¼	92¼	— ⅛
93	39½	Coml Credit (2)	9	47⅛	46⅜	47	— ⅛
48½	32	Cl Cr 7% pf rct (1¾)EX	.20	32	32	32	
33½	56¼	Coml Invest Tr (2½b)	3	67⅛	67¼	67⅛	— ⅛
67⅜	111	Coml Inv Tr pf (6h)	1	112¼	112¼	112¼	+ ⅛
115½	17⅜	Coml Solv (.85b)	17	20	19⅜	19⅛	— ⅛
23⅛	¾	Comwlth & Sou	28	1⅜	1¼	1¼	— ⅛
1⅛	29⅛	Com & Sou pf (3g)	1	45	45	45	— ⅛
47	27	Congoleum-Na (1.60)	2	36½	36	36	— ⅛
36¾	23¾	Conn Ry & L (4½)	.70	37	36⅜	37	+ ⅛
42	61	Con Cig pr pf ww(6½)	.30	75	74½	75	
82	3¼	Con Film	2	3⅜	3½	3½	— ⅛
7½	14¼	Con Film pf (1¼k)	10	15⅛	14⅜	14⅜	— ⅛
22⅛	15⅞	Con Gas (1)	232	25	23⅜	24⅜	+ 1
25⅛	72⅛	Con Gas pf (5)	5	97⅜	97	97⅜	+ ⅛
98	6½	Con Oil	14	9	8⅞	9	— ⅛
10½	½	Con Text	1	½	½	½	— ⅛
1⅛	8⅛	Container A	1	10	10	10	
13⅛	2⅜	Container B	3	3¼	3¼	3¼	— ⅛
5⅛	4½	Cont Bak A	12	6⅜	6½	6⅝	+ ⅜
7⅛	⅜	Cont Bak B	19	⅞	⅞	⅞	+ ⅛
1⅛	62¾	Con Can (2.40)	11	85	84⅛	84⅛	— ⅛
85	7	Cont Diam Fib (.30g)	9	10⅜	10¼	10⅜	+ 1⅛
10⅜	28⅛	Cont Ins (1.35b)	9	35⅛	35⅜	35⅜	+ ⅛
35⅛	⅜	Cont Mot	5	1	⅞	1	+ ⅛
1⅛	15⅛	Cont Oil Del (½g)	13	21⅜	21⅛	21⅜	+ ⅛
23	62	Corn Prod (3)	13	76	75⅜	75⅜	— ⅛
76	35⅜	Cream of Wh (2¼b)	3	38¼	38⅛	38⅛	
39⅛	12½	Crosley Rad (½g)	3	14⅜	14⅛	14⅛	— ⅛
18⅜	23½	Crown Cork (1)	1	31⅛	31⅛	31⅛	— ⅛
33⅛	3½	Crown Zeller	3	3⅜	3⅜	3⅜	
5	14	Crucible Stl	3	19⅛	19	19	— ⅛
25⅛	1	Cuba Co	2	1⅜	1⅜	1⅜	+ ⅛
1⅛	5⅜	Cuban-Am Sug	4	7	7	7	
8⅛	40½	Cuban-Am S pf	2.10	74	72½	72½	— 1½
80⅜	15	Curtis Pub	4	20⅜	19⅝	20	
22⅛	89½	Curtis Pub pf (5¼k)	10	104⅛	104⅜	104⅛	— ⅝
105⅛	2	Curtiss-Wright	13	2⅛	2⅛	2⅛	
3	6¼	Curtiss-Wr A	3	7⅛	7½	7½	— ⅛
10½	16	Cutler-Ham	3	20⅜	20½	20½	— 1
		D					
31	22⅜	Deere & Co.	14	28	27¼	28	
26	19	Deere & Co pf (.80)	2	24½	24⅛	24½	— ⅛
43½	23½	Del & Hud	18	32⅜	31⅜	31¾	— ½
19⅜	11	Del Lack & W	52	15½	15	15	— ⅛
86	65	Detroit Ed (4)	3	86	85½	86	+ 1
50⅜	38	Devoe & Ray A (1¾b)	1	40⅜	40⅜	40⅜	— ⅛
43½	34¼	Dome Mines (4b)	6	43	42⅜	43	+ ⅛
12⅛	6¾	Dominion Strs	1	7⅜	7⅜	7⅜	
27⅜	17¼	Douglas Airc	24	26⅛	25½	25⅜	— ⅛
9⅛	6⅜	Dresser B	1	8⅜	8⅛	8⅛	+ ⅛
109½	103	Duplan S pf (8) EX	10	106	106	106	+ 2
103½	86⅜	du Pont de N (2.60)	32	103⅜	102⅛	103	+ ⅛
131	126⅜	du Pont deb (6)	1	129⅜	129⅜	129⅜	+ ⅛
		E					
8	3⅜	Eastern Roll	5	5	4⅜	4⅜	— 1
149½	110½	Eastman Kod (5)	3	147	147	147	— ⅛
20⅜	16⅜	Eaton Mfg (1)	39	20	19⅛	19⅛	— ⅛
8⅛	6	El & Mus	2	6¼	6⅛	6¼	— ⅛
21⅛	19⅜	El Auto L	14	20⅛	20⅛	20⅛	
112	107	El Auto L pf (7)	20	111½	111½	111½	
6⅛	3⅛	El Boat	6	4⅜	4⅜	4⅜	— ⅛
3⅛	1¼	El Pow & Lt	17	2⅜	2⅛	2⅜	+ ⅛
13⅛	10⅝	El P&L $6 pf	7	12¼	12	12	
15⅛	3	El P&L pf	11	14⅜	13¾	14	— ⅜
40⅜	39	El Stor Bat (2)	6	43⅜	43	43	— ⅛
1⅛	⅜	Elk Horn Coal	1	⅜	⅜	⅜	
66⅛	52⅜	Endicott-John (3) XD	8	64	63⅜	63⅜	— ⅛
27⅜	14	Eng P S $5 pf	2	27⅛	26⅜	26⅜	+ ⅛
27⅜	14½	Eng P S pf ww	2	27⅛	27⅛	27⅛	+ ⅛
29⅜	15½	Eng P S $6 pf	2	27⅛	27½	27½	+ ⅛
6⅛	5	Equit Off Bldg	1	5	5	5	
3⅜	1¼	Erie R R	16	9⅜	9	9	
14	7¼	Erie 1 pf	5	12⅜	12⅜	12⅜	— ⅛
17⅛	8⅜	Erie 2 pf	4	8⅛	8	8⅛	+ ⅛
13	6⅜	Eureka Vac Cl (.80)	2	11⅛	11⅛	11⅛	+ ⅛
12⅛	10½	Evans Prod (½g)	23	20⅛	19⅜	19⅜	— ⅛
23⅛	15						
		F					
9⅛	4	Fairbanks pf	40	6⅛	6⅛	6⅛	
28⅜	17	Fairbanks Mor	3	22⅜	22⅛	22⅛	+ 2⅛
105	71½	Fairbanks M pf	30	105	104	105	+ ⅛
13½	5⅛	Fed Lt & Trac	3	12⅛	12⅛	12⅛	+ ⅛
76	48	Fed Lt & Trac pf (6)	30	75	73	75	+ ⅝
6⅜	3⅛	Fed Mot (.10g)	7	5⅜	5⅜	5⅜	— ⅛
1⅛	⅜	Fed Wat Svc A	3	1	1	1	
20⅛	16⅛	Federat D Strs (.90b)	4	17⅛	17⅛	17⅛	— ⅛
37⅛	28⅛	Fid P Fire Ins (1.35b)	1	35⅛	35	35⅛	+ ⅛
16⅛	13½	Firestone T&R (.40)	10	15⅜	15⅜	15⅜	+ ⅛
94⅛	84⅛	First T & R pf (6)	6	94⅜	94⅜	94⅜	+ ⅛
56	45⅜	First Nat Strs (2½)	11	55⅛	54⅜	54⅜	— ⅛

Daily Stock Trends

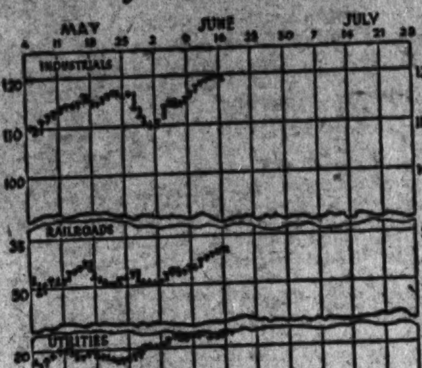

Dow-Jones Averages

By the United Press.

New York, June 17.—Dow-Jones averages.

Stocks.	Open.	High.	Low.	Close.	Net ch.
30 industrials	118.94	119.32	118.21	118.67	—0.50
20 rails	33.67	33.89	33.27	33.37	—0.17
20 utilities	21.15	21.70	21.00	21.48	+0.34

Commodities Range

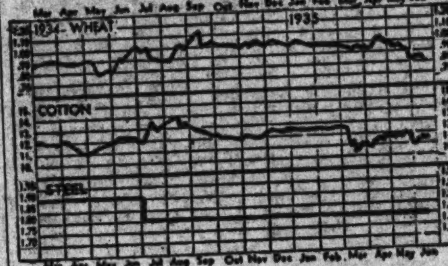

	Yesterday.	Previous Day.	Week Ago.	Month Ago.	Year Ago.
Wheat, Chicago (July)	80 ⅛	78 ⅞	88 ⅝	90 ⅝	94 ⅝
Cotton, New York (July)		11.59	11.56	12.03	11.93
Corn, yellow, Chicago (July)	80 ⅝	78 ⅞	85 ¼	87 ¼	58 ⅞
Oats, white, Chicago (July)	35	34	35 ⅝	44 ½	43 ⅞
Cattle, choice steers, Baltimore	9.50	9.30	8.75	9.15	7.00
Hogs, choice, Baltimore	10.30	10.25	10.40	9.75	4.75
Lambs, choice, Baltimore	8.50	8.90	8.50	8.10	8.35
Eggs, special, New York	31	31	31	30	18 ½
Butter, creamery, New York	25 ¼	24 ¾	24 ¾	27 ¾	25 ¾
Flour, sp. patents, New York	6.45	6.45	6.65	7.10	7.25
Coffee, Santos 4, New York	8	8 ¼	8 ¾	8 ¾	11 ¾
Sugar, raw, New York	3.35	3.35	3.35	3.25	3.05
Steel, Pittsburgh bar	1.80	1.80	1.80	1.80	1.90
Rubber, New York (July)	12.85	12.83	12.80	12.14	13.67
Pig iron, foundry	19.50	19.50	19.50	19.50	18.50
Tin	50.87	51.25	50.50	51.60	50.30
Copper, electrolytic	9	9	9	9	9
Bar gold, London (dollars)	34.86	34.78	34.90	34.85	35.00
Bar silver, New York	72 ½	72 ¾	73 ⅝	77	44 ⅞
Zinc, East St. Louis	4.30	4.30	4.30	4.25	4.20
Lead, pig, New York	4.05	4.05	4.05	3.90	4.00

—1935— High	Low	Name and Dividend Rate	Sales—(Add 00)	High	low	Close	Net Ch'ge.
77	60⅜	Foster Wheel pf	.50	70½	70¼	70¼	— ⅛
10⅛	2⅜	Foundation	3	3⅛	3	3⅛	+ ⅛
16⅜	8⅜	Fox Film A	12	14⅞	14½	26½	— ⅛
28½	17½	Freeport Tex (1)	5	26⅛	26½	26½	
8⅛	5⅜	Gen Am Inv	10	8⅜	8	8⅛	— ⅛
38⅜	32⅜	Gen Am Trans (1¾)	9	37⅞	37	37	— ⅛
19⅛	11⅜	Gen Asphalt	4	18	17⅛	17⅛	— ⅛
9⅜	7⅜	Gen Bak (.30g)	7	9⅛	9	9	— ⅛
7⅜	3¼	Gen Bronze	7	6⅜	6⅜	6⅜	— ⅛
59	19	Gen Cable pf	2	35	35	35	
63⅛	50	Gen Cigar (7b)	2	59⅛	59	59	
26⅜	20½	Gen Elec (.60)	108	26⅜	26⅛	26½	+ ⅛
37⅛	32¼	Gen Foods (1.80)	42	37½	37⅛	37⅛	+ ⅛
⅜	¼	Gen G & El A	7	⅜	⅜	⅜	
70	59⅞	Gen Mills (3)	2	68	67⅞	67⅞	— 1⅛
34⅛	26⅜	Gen Mot (1)	101	32⅛	31⅜	31⅛	— ⅛
117½	107¼	Gen Mot pf (5)	3	115⅜	115	115	— ⅛
30	11⅛	Gen Print Ink (1.60)XD	1	29⅛	29¼	29⅛	+ ⅛
30	15⅜	Gen Ry Sig (1)	7	25⅜	25⅜	25⅜	+ 4½
100	80	Gen Ry Sig pf (6)EX	.30	100	100	100	+ ⅛
2	⅜	Gen Real & Ut	1	1⅛	1⅛	1⅛	— ⅛
21	16⅛	Gen Refract ctf	6	17⅛	17⅛	17⅛	— ⅛
32	14	Gen Steel Cast pf	.60	19½	19⅛	19⅛	
16⅛	12	Gillette (1)	16	15½	15	15	— ⅛
32	23⅛	Glidden Co (1.45b)	16	32	30⅜	31½	— ⅛
108⅛	104⅛	Glidden pr pf (7)EX	10	107½	107½	107½	+ ⅛
4⅛	1⅛	Gobel	4	2⅛	2⅛	2⅛	+ ⅛
16	14⅛	Gold Dust (1.20)	13	17¼	17	17	+ ⅛
11⅛	7½	Goodrich	4	8⅛	8⅛	8⅛	+ ⅛
54½	40	Goodrich pf	8	43⅜	43⅜	43⅜	
26⅛	15⅜	Goodyear T & R	14	18⅜	18⅛	18⅛	
92	70	Goodyear T 1st pf (4)	1	78	78	78	
5⅛	2¼	Goth Silk H	4	3⅛	3½	3⅛	+ ⅛
50	20	Goth Silk H pf	10	26⅛	26⅛	26⅛	+ ⅛
3⅛	1½	Graham-Paige	18	1⅜	1⅛	1⅛	+ ⅛
8⅜	5½	Granby Con M	3	8⅜	8⅛	8⅛	+ ⅛
5	2¼	Grand Union	3	3	3	3	+ ⅛
25⅛	18½	Granite C Steel (1)XD	1	23⅛	23⅛	23½	+ ⅛
12⅜	9⅛	Gt Nor Ir Ore ctf (½g)	1	10½	10⅛	10⅛	+ ⅛
20½	9⅜	Gt No Ry pf	131	20⅛	19⅜	19⅜	— ⅛
32⅜	26⅛	Gt West Sug (2.40)	4	30½	30	30	— ⅛
		H					
28⅛	21¼	Hack Water (1½)	1	28⅜	28⅜	28⅜	+ ⅛
75½	63	Hamilton Watch pf	.30	75½	75½	75½	+ ⅛
20⅜	16	Harb-Walker (½g)	1	20¼	20¼	20¼	— ⅛
9⅛	5½	Hat Corp A	1	8⅜	8⅛	8⅛	+ ⅛
1	½	Havana El Ry	1	⅜	⅜	⅜	
3⅛	1⅜	Hayes Body	1	2½	2⅛	2⅛	+ ⅛
111	85	Hazel-Atlas Gl (5)	2	108½	108½	108½	
160	142½	Helme pf (7)	.30	160	160	160	+ 1
24⅛	11	Hercules Mot (.60)	11	24⅛	23⅛	24⅛	+ 1
128	122	Hercules P pf (7)	.20	127	127	127	+ ⅛
9⅛	5⅜	Holland F	9	7½	7¼	7¼	+ ⅛
11	6⅜	Hollander (½)	3	7⅜	7½	7⅜	+ 4
412	134	Homestake M (24b)	1	405	405	405	+ ⅛
15⅛	8½	Houd-Her B	25	15⅛	14⅜	14⅜	— ⅛
3⅜	1½	Houston Oil new	2	2⅜	2⅜	2⅜	
56	43	Howe Sound (3)	13	50⅜	49	49½	— ⅛
5½	2⅜	Hudson & Man	5	3	3	3	+ ⅛
12⅜	6¼	Hudson Mot	39	8	7⅛	7½	+ ⅛
3⅛	⅜	Hupp Mot	8	1⅛	1⅛	1⅛	
		I					
17¼	8½	Illinois Cent	184	15¼	14⅜	15	+ ⅜
57½	40	Ill Cent L L (4)	2.70	56	53⅜	56	+ 3
23⅜	15	Ill Cent pf	6	23½	23	23	— ⅛
33	23½	Indust Ray (1.68) XD	2	27	26¼	26¼	— ⅛
95	60½	Inger Rand (2)	3	95	93	95	+ 3
65⅛	46¼	Inland Stl (2)	8	65⅜	64½	64½	
4⅛	2½	Inspirat Cop	1	3⅜	3⅜	3⅜	— ⅛
6⅛	4	Insuransh ctf (.14)	5	6⅛	6	6⅜	
7	4½	Interlake Ir	1	5	5	5	
5	2⅜	Int Agricul	1	3	2⅜	3	+ ⅛
6⅛	3⅜	Int Carriers (.20)	2	6	5⅜	5⅜	— ⅛
33	22⅜	Int Cement (½g)	4	30⅜	30⅛	30⅛	— ⅛
45½	34½	Int Harvest (.60)	11	44½	44	44½	+ ⅛
152	135	Int Harvest pf (7)	29	147⅜	147⅜	147⅜	+ ⅛
2⅛	1¼	Int Hydro-El A	1	2	1⅜	1⅜	+ ⅛
29⅛	22¼	Int Nick Can (.30g)	.59	28⅜	27⅜	28	— ⅛
130	125	Int Nick C pf (7)	2	126	126	126	+ 1
3	1⅛	Int Pap & P A	2	1⅜	1⅜	1⅜	+ ⅛
1⅛	⅜	Int Pap & P B	1	⅜	⅜	⅜	— ⅛
12	4½	Int Pap & P pf	1	8	7⅜	7⅜	
24½	21½	Int Print Ink (½g)	2	23⅛	23⅛	23½	+ ⅛
105	98½	Int Print I pf (6)	10	104½	104½	104½	— ⅛
18½	9⅛	Int Ry C Am pf	20	10¼	10¼	10¼	— ⅛
47	42½	Int Shoe (2)	6	46⅛	46	46⅛	+ ⅛
28	17	Int Silver	1	17⅜	17⅜	17⅜	+ ⅛
75⅛	60½	Int Silver pf (4)	1.10	65	64	65	+ 1¼
9⅜	5⅜	Int Tel & Tel	486	9⅜	9	9⅜	+ ⅛
12⅜	8¼	Interat Dept Strs	1	10¼	10¼	10¼	
11	6⅛	Intertype (.20g)	7	11	10½	11	+ ½
36	25	Island Crk C (1g)	5	27	26¼	27	+ 1⅜
		J					
57⅜	38½	Johns-Manville (½g)	17	51¼	50½	51	+ ⅛
		K					
8⅛	3⅜	Kan City Sou	8	6	6	6	+ ⅛
12½	6⅜	Kan City Sou pf	2	10¼	10¼	10¼	+ ⅛
12⅛	7⅛	Kaufman Dept (.60g)	1	11⅛	11⅛	11⅛	+ ⅛
2⅜	⅜	Kelly-Spring	5	1	1	1	
16⅛	6	Kelly-Spring pf	1	13	13	13	— 1½
17⅛	6	Kel-Hay Wh A	1	17⅛	17⅛	17⅛	+ ⅛
15⅛	3⅜	Kel-Hay Wh B	17	15⅛	15⅛	15⅛	+ ⅛
18⅛	12⅜	Kelvinator (.70b)	26	13⅜	13⅛	13⅜	+ ⅛
21⅛	13⅜	Kennecott (.30g)	85	18⅛	18	18	— ⅛
24⅛	19⅜	Kresge (S S) (1)	10	24⅛	23⅜	23⅜	— ⅛
28⅜	22¼	Kroger Groc (1.60)	49	28⅛	27⅛	28	+ ⅛
		L					
28¼	24	Lambert (3)	3	27¼	27⅛	27⅛	— ⅛
12⅛	8½	Lee Rub & T (½g)	3	11⅛	11⅛	11⅛	+ ⅛
11⅛	5	Leh Val RR	57	8½	7⅜	7⅛	+ ⅛
80⅛	69⅛	Lehman Corp (2.65b)	4	80¼	79½	79½	— ½
17⅜	14½	Lehn & Fink (1½)	2	15⅜	15¼	15¼	
32⅜	21½	Libbey-O F Gl (1.20)	40	30⅜	29⅜	30	— ⅛
113½	93¾	Ligg & My B (5b)	9	112¼	111½	111½	
19⅛	16½	Lily Tul C (1½)	1	18	18	18	
24⅛	13⅜	Lima Loco	14	20½	20⅛	20½	
24⅛	13⅜	Liquid Carb (1¼b)	14	32⅜	31⅛	31⅜	+ ⅛
37⅛	24½	Loew's (2)	20	41⅜	41⅜	41⅜	— ⅛
42¼	31¼	Loft	1	1⅛	1⅛	1⅛	
1⅜	1	Long-Bell A	1	1⅛	1⅛	1⅛	+ ⅛
2⅛	1⅛	Loose-Wil Bis (2)	6	39½	38⅜	39	+ 1½
39⅛	33	Loose-W 1 pf (7) XD	10	126½	126½	126½	+ 1⅜
130	120	Lorillard (P) (2.20b)	14	21⅛	21	21½	
22	18½	Louisiana Oil	27				
1⅛	⅜	Louisv & Nash (3)	3	45	45	45	— ⅛
47½	34	Louisv G&E A (1½)	3	17⅜	17	17	
17⅜	10⅛	Ludlum Stl	1	15⅛	13½	15⅛	— ⅛
18⅛	12⅜						
		M					
28¼	18⅜	Mack Trucks (1)	11	20⅛	20	20⅛	+ ⅛
44⅛	30½	Macy (R H) (2)	7	39⅜	39⅛	39⅜	+ ⅛
32⅜	18⅜	Magma Cop (2)	1	31	31	31	
1	⅛	Mallinson	2	⅛	⅛	⅛	
19⅛	5	Mallinson pf	.50	5¼	5	5¼	+ ⅛
2⅛	⅜	Manati Sug	1	1¼	1¼	1¼	
5⅛	3	Mandel Bros	2	3⅜	3	3¼	— ⅛
22	13¼	Manh Ry mod gtd	3	18⅛	18	18⅛	+ ⅛
3	1	Maracaibo Oil	1	2⅛	2⅛	2⅛	
7	4½	Marancha Corp	3	5⅛	5⅛	5⅛	
5⅛	3⅜	Marine Midl (.40)	7	5⅜	5⅛	5⅜	
6⅛	3⅜	Mark St Ry pr pf	30	6⅜	6	6⅛	+ ⅛
7	20	Marlin-Rock (2)	16	28	26⅜	27⅜	+ ⅛
28	6⅜	Marsh Field	2	7⅜	7⅜	7⅜	— ⅛
11⅛	23⅜	Math Alkali (1½)	3	30	29⅛	30	
32	35½	May Dept Strs (1.60)	5	43⅜	43⅛	43⅛	+ ⅛
44⅛	84½	Maytag 1 pf (6)	1	103	103	103	+ 2
103	32½	Maytag pf xw (2¼k)	.20	43½	43⅛	43½	+ ⅛
43⅛	28	McCall (2)	14	35⅜	35	35	
35⅛	7⅜	McCrory Strs	6	9⅜	9⅜	9⅜	+ ⅛
13	36⅜	McIntryre Porc (2)	1	42⅛	42	42½	+ ⅛
49⅜	90½	McKeesport T (4)	1	115⅛	115⅛	115⅛	+ ⅛
116	5⅜	McKess & Rob	1	6⅛	6	6⅛	
8⅜	32	McKess & Rob pf	6	38⅜	38⅜	38⅜	— ⅛
45	8½	McLellan Strs	17	12	11⅜	12	+ ⅛
15⅜	41	Melville Shoe (2½b)	1	48	47⅜	48	+ ⅛
48⅛	24⅛	Mesta Mach (1½)	3	31¼	30⅛	31⅛	+ ⅛
32							
4⅜	2½	Miami Cop	3	3⅜	3½	3⅜	— ⅛
13⅞	8½	Mid-Cont Pet (.15g)	8	12⅛	12½	12⅛	+ ⅛
13⅛	8⅛	Midland Stl	1	11⅜	10⅛	11⅛	+ ⅛
97½	60½	Midl Stl 1 pf (8)	10	97½	97½	97½	
5⅛	3⅛	Minn-Mol Imp	32	5	4⅜	4⅜	
55	31	Minn-M Imp pf	24	55⅛	53⅛	53⅛	
3⅛	¾	Minn St P&SSM	1	2⅜	2⅛	2⅛	+ ⅛
3⅛	1⅛	Minn St P&SSM pf	2	3⅜	3	3⅜	+ ⅛
16⅛	10⅜	Mission Corp	2	12⅜	12⅛	12⅜	
8⅜	2⅜	Mo-Kan-T	1	3⅛	3⅛	3⅛	
14⅛	5⅜	Mo-K-T pf	15	8⅜	7⅜	7⅜	— ⅛
3	1¼	Mo Pac	1	1⅜	1½	1⅛	
16⅛	10⅜	Mohawk Opt	13	16⅛	16⅛	16⅛	+ ⅛
77⅛	55	Monsanto Ch (1)	10	76½	76⅜	76½	+ ⅛
30½	21⅜	Montgom Ward	33	27⅛	26⅜	26⅜	— ⅛
66	56⅜	Morrell & Co (3.60)	2	63	60⅜	60⅜	— ⅛
1⅛	⅛	Mother Lode	2	⅜	⅜	⅜	
28⅜	17½	Motor Prod (1g)	2	27⅛	26⅜	26⅜	— ⅛
11⅛	7⅛	Motor Wheel (¼)	8	9⅜	9⅛	9⅛	+ ⅛
12⅜	7	Mullins Mfg	1	10⅜	10⅛	10⅛	— ⅛
75⅜	36⅜	Mullins pf	90	72⅛	71⅛	71⅛	— ⅛
9⅛	4⅜	Murray Corp	33	9⅜	9⅛	9⅛	+ ⅛
19⅛	11	Nash Mot (1)	60	13⅜	12⅜	13⅜	+ ⅛
		N					
29⅛	14	Nat Chat & St L	1.30	21½	20	21½	+ 1⅜
7¼	4½	Nat Acme	22	7	6⅜	7	+ ⅛
31⅛	22½	Nat Biscuit (1.60)	53	31⅛	30¼	30⅜	+ ⅛
151	111⅛	Nat Bis pf (7)	1	148⅜	148⅜	148⅜	+ 2⅜
25	13½	Nat Cash R (½)	18	16⅜	16⅜	16⅜	— ⅛
17⅛	12⅜	Nat Dairy Pr (1.20)	85	16⅜	16⅛	16⅜	+ ⅛
4⅛	1⅛	Nat Dept Strs	1	1⅜	1⅜	1⅜	
34⅛	17	Nat Dept Strs 1 pf	1	22	21	21	— 1
29⅛	23½	Nat Distill (2)	3	25⅜	25¼	25¼	— ⅛
29⅜	21	Nat Enam & Stps (2)XD	13	28⅛	28⅛	28⅛	+ ⅛
175⅛	145	Nat Lead (5)	1	175⅛	175⅛	175⅛	+ ⅛
162½	150	Nat Lead pf A (7)	1	158⅛	158⅛	158⅛	— ⅛
9⅛	4⅜	Nat Pow & Lt (.60)	29	8⅜	8⅛	8⅜	+ ⅛
⅜	⅛	Nat Ry Mex 2 pf	1	⅛	⅛	⅛	
50⅛	40⅜	Natl Stl (1¼b)	9	50⅜	50	50⅜	+ ⅛
19	9	Nat Supply	3	16⅜	16⅜	16⅜	+ ⅛
76	36	Nat Sup pf	2.30	70⅜	67⅜	70	+ 1⅛
18⅛	8½	Nat Tea (.60)	2	9⅛	9⅛	9⅛	— ⅛
12⅜	7⅛	Natomas Co (.60)	21	11⅜	11⅜	11⅜	+ ⅛
53⅛	43½	Newberry (J J) (1.60)	1	51⅛	51⅛	51⅛	+ 1
118½	109	Newberry (J J) pf (7)	10	111	111	111	+ 1
28⅛	18½	N Y Air Br	1	25⅜	25⅜	25⅜	+ ⅛
21⅛	12¼	N Y Central	100	18⅛	17⅜	17⅜	+ ⅛
13	6	N Y Chi & St L	1	9	9	9	+ ⅛
25	9⅜	N Y Chi & St L pf	4	18	17	17	
8	4	N Y Dock pf	1	5⅜	5⅜	5⅜	
8½	2⅜	N Y N H & H	22	4⅜	4⅛	4⅛	+ ⅛
14⅜	6	N Y N H pf	13	8⅜	8⅛	8⅛	+ ⅛
6	2⅜	N Y Ont & W	9	3⅜	3½	3½	+ ⅛
16⅛	6⅜	N Y Shipbldg	1	9⅜	9⅛	9⅜	+ ⅛
87	70	N Y Shipbldg pf (7)	30	76½	76½	76½	+ 1⅛
87	79	N Y Steam $7 pf (7)	.20	88⅛	88⅛	88⅛	+ 3
43	30⅜	Normanda Mines (1g)	.16	38⅜	37⅜	38	+ ⅛
175	158	Norfolk & W (10b)	1	175	175	175	+ 1
107¼	90	Norf & W pf (4)	.50	107¼	107¼	107¼	+ ¼
4	2	No Am Aviat	4	2⅜	2⅜	2⅜	
16⅛	9	North Am (1)	89	15⅜	14⅜	15⅛	+ ⅛
49⅛	35½	North Am pf (3)	6	48	47	47⅜	+ ⅛
85	57	No Am Ed pf (6)	2	76	76	76	— 2
21⅛	13½	Northern Pac	112	20½	20	20⅛	+ ⅛
2¼	1⅛	Norwalk T & R	2	1⅛	1⅛	1⅛	
		O					
14⅛	9⅛	Ohio Oil (.15g)	2	12⅜	12⅜	12⅜	— ⅛
4⅜	1	Oliver Farm	5	1⅜	1¼	1¼	
26⅜	15½	Oliver F pr pf	1	16	16	16	
7⅜	4⅜	Oppenheim Coll	1	5⅜	5⅜	5⅜	
20⅛	11½	Otis Elev (.60)	11	18⅛	18½	18½	— ⅛
122½	106	Otis Elev pf (6)	10	122	122	122	
7¼	4⅛	Otis Stl	5	5⅜	5⅜	5⅜	— ⅛
104	80	Owens-Ill Gl (4)	8	103	101½	101½	— 1¼
		P					
23⅜	13½	Pac G & El (1½)	26	23⅜	22⅛	23⅛	+ ⅛
33⅜	19	Pac Ltg (2.40)	14	34⅜	32½	33	+ ⅛
102¼	70	Pac T & T pf (6)	10	102¼	102¼	102¼	+ ⅛
5⅛	3½	Packard Mot	51	3⅜	3⅜	3⅜	
1⅛	⅜	Panhand P & R	1	⅜	⅜	⅜	
4⅛	2⅜	Param Publix ctf	50	3⅜	3⅜	3⅜	
17⅜	11	Park & Til	1	12	12	12	
6	2¼	Park Utah	22	4⅜	4⅜	4⅜	
1⅛	½	Pathe Exch	11	⅜	⅜	⅜	
15	8¼	Patino Min	29	14½	13½	14	+ ⅛
1⅜	1	Peerless Corp	1	1⅛	1⅛	1⅛	
79⅜	34½	Penick & Ford (3)	7	79⅜	78	79	+ ⅛
74⅜	57⅜	Penney (J C) (2)	18	74⅜	73⅛	74⅜	+ 1⅛
110	105	Penney pf (6)	2	105	105	105	— ⅛
5⅛	3	Penn-Dix Cem	1	4	4	4	
27⅛	18	Penn-Dix pf A	1	22¼	22¼	22¼	+ ⅛
25⅛	17¼	Penn R R (½g)	29	23⅜	22⅜	22⅜	+ ⅛
39⅛	30	Peoples Drug (1¼b)	2	35	35	35	+ ⅛
116⅛	110	People Dr pf (6½)	.30	112	112	112	+ 1
33⅛	17⅛	Peoples G L & C	4	31⅛	30⅜	31⅛	+ 1
18⅛	9⅛	Pere Marq	2	13⅜	13⅛	13⅛	+ ⅛
32	16½	Pere M pr pf	2	27⅜	27½	27½	
11⅛	7⅜	Petro Corp	1	10	10	10	
20⅛	12⅜	Phelps Dodge (⅛g)	85	16⅜	16	16⅛	
36	25	Phila Co 6% pf (3)	2	35⅜	35½	35½	— 1⅛
4⅛	2	Phila R C & I	2	2	2	2	
53½	35½	Philip Morris (1)	11	53	52	52	
15	12⅜	Phillips Pet (1)	32	22⅜	22½	22½	
⅜	¼	Pierce Oil	1	⅜	⅜	⅜	
6	3½	Pierce Oil pf	1	3⅜	3⅜	3⅜	
1⅛	⅜	Pierce Pet	1	⅜	⅜	⅜	
10	6⅜	Pitt & W Va	.50	10	10	10	
10½	7	Pitt Coal	2	8	8	8	
42	26¼	Pitt Coal pf	8	32⅜	30	30	
9	5½	Pitt Scr & B	4	6⅜	6	6	
35	22½	Pitt Stl pf	20	25⅛	25	25⅛	
37½	24½	Pitt United pf	25	29⅜	29	29	
11⅛	6½	Plymouth Oil	5	9⅜	9⅜	9⅜	
4⅛	1⅜	Porto R-Am T A	2	4	4	4	
16⅛	4⅜	Postal T & C pf	8	5⅜	5⅜	5⅜	
3⅛	¾	Pressed Stl Car	3	1⅜	1⅜	1⅜	
17	6½	Press Stl Car pf	7	12⅛	11⅜	11⅜	
50⅛	42⅜	Procter & Gam (1½)	17	50⅜	50⅛	50⅛	
36⅛	20⅛	Pub Svc N J (2.40)	69	36⅛	35	36	+ 1
131	100	Pub S N J 8% pf (8)	1	128½	128½	128½	— ⅛
116⅜	85½	Pub S N J 7% pf (7)	2	114½	113⅛	114⅛	+ ⅛
105	73	Pub S N J 6% pf (6)	2	101½	100½	101⅛	+ 2
91⅛	63⅛	Pub S N J $5 pf (5)	2	90⅜	90	90⅜	+ ⅛
52⅛	34	Pullman (3)	21	40	39½	39½	+ ⅛
9⅛	5⅛	Pure Oil	8	8⅜	8½	8⅜	+ ⅛
78⅛	49⅛	Pure Oil pf	8.10	78⅛	75⅛	77⅛	+ 2½
14	8⅜	Purity Bak (1)	11	14	13⅜	13⅜	+ ⅛
		R					
6⅜	4	Radio	97	5⅜	5⅜	5⅜	+ ⅛
51⅛	35⅛	Radio pf B	.58	51¼	50⅛	50⅜	+ ⅜
62⅛	50	Radio pf (3½)	3	55⅛	55½	55½	+ ⅛
2⅜	1	Radio-Keith-O	3	2⅜	2	2⅛	
10	4⅛	RR Sec Ill C Stk	1.70	7⅛	7¼	7⅛	+ ⅛
21	16½	Raybest-Man (1)	5	17½	17⅜	17⅜	— ⅛
43⅛	29⅜	Reading Co (2)	2	33½	33½	33½	+ ½
11⅛	7	Rem Rand	9	8⅜	7⅜	7⅜	— ⅛
93	71	Rem R 1 pf	4	85⅛	82½	85⅛	+ 4⅛
89⅜	70	Rem R 2 pf	20	79⅜	79⅜	79⅜	+ ⅛
18⅛	9	Repub Stl	44	13⅜	13⅜	13⅜	+ ⅛
49⅜	28⅛	Rep Stl cv pf	25	47⅛	46⅜	46⅜	+ ⅛
49	28	Rep Stl cv pf ctf	2	47⅛	47⅛	47⅛	+ 2
8¼	5½	Reverse C & Br	4	6⅜	6⅜	6⅜	
24⅛	17⅜	Reynolds Met (1)	2	22⅜	22¼	22¼	+ ⅛
103	101	Reynold Met pf (.91½g)	1	103	103	103	+ ⅛
52	43½	Rey Tob B (3) XD	25	51⅜	50⅜	50⅜	+ ⅛
17½	5¼	Ritter Dent	1	12	12	12	
30⅜	21⅜	Roan Ant Cop	2	27½	27½	27½	
		S					
46	36⅜	Safeway Strs (3)	10	39	38¼	38⅜	+ 1
114	110	Safe St 7% pf (7)	.30	113	112½	113	
21⅛	10¼	St Jos Lead (.20g)	8	18	17⅜	17¼	— 1
2	⅛	St L-San F	1	⅜	⅜	⅜	
2⅛	1	St L-San F pf	1	1½	1½	1½	
8⅜	6	Savage Arms	1	8⅜	8⅜	8⅜	+ ⅛
28½	22	Schenley Distill	16	26¼	25⅜	26⅛	+ ⅛
4	1⅜	Schulte Ret	2	2	2	2	
69	55	Scott Paper (1.80)	10	68½	68½	68½	
⅜	⅜	Seaboard Air	1	⅜	⅜	⅜	
35⅛	20⅜	Seaboard Oil (.80b)	6	31½	31	31	— ⅛
41⅛	31	Sears Roeb (⅛g)	21	41	40½	40½	— ⅛
10⅛	7⅛	Servel	29	9⅜	9	9	
14⅛	9	Sharon Stl H	1	11⅜	11⅛	11⅜	
3⅛	3⅜	Sharp & Dohme	1	3⅜	3⅜	3⅜	+ ⅛
9⅜	7⅛	Shattuck (FG) (¼)	4	8	7⅜	7⅜	+ ⅛
11⅜	5⅜	Shell Union	30	11	10⅜	10⅜	+ ⅛
97	63⅛	Shell Un pf	1	90⅜	90⅜	90⅜	+ ⅛
19⅜	8	Silver King Coalit (.40)	21	14⅜	14¼	14⅜	+ ⅛
10⅛	6	Simmons	30	8⅛	8	8½	+ ⅛
18⅜	13½	Simms Pet (½g)	1	14⅜	14⅜	14⅜	— ⅛
11⅛	6	Skelly Oil	1	10⅛	10⅛	10⅛	
23⅛	13	Sloss-S Stl & I	20	21	21	21	+ ⅛
20	15¼	Snider Pack	1	17	16⅛	16⅛	+ ⅛
15⅛	11	Socony-Vacuum (.15g)	22	14	13⅜	13⅜	— ⅛
28⅛	20	So P R Sug (2)	34	25⅛	25⅛	25⅛	— 1⅛
20⅛	10⅜	Sou Cal Ed (1½)	132	19⅛	18⅛	19⅛	+ ⅛
19⅛	12⅜	Sou Pac	35	18⅜	18⅛	18⅜	+ ⅛
16⅛	7⅜	Sou Ry	16	10⅛	10⅛	10⅜	— ⅛
20⅛	10	Sou Ry pf	30	13⅜	13⅛	13⅛	— ⅛
61	12	Spalding 1st pf	1	55	54	55	+ 1
5⅜	3½	Sparks With	3	4⅜	4⅛	4⅛	+ ⅛
36⅛	32	Spencer-Kell (1.60)	23	35	34⅜	35	+ ⅛
10⅛	7⅛	Sperry Corp (½g)	1	10⅛	10	10⅛	+ ⅛
12⅛	8½	Spicer Mfg	10	9⅜	9⅛	9⅛	— ⅛
41⅛	33¼	Spicer pf A (3)	1	40⅛	40⅛	40⅛	+ ⅛
79⅛	43⅜	Spiegel May Stern	72	62⅜	62	62	— ⅛
19⅛	13⅜	Stand Brands (1)	10	18⅜	15⅛	16	— 1⅛
130	122⅜	Stand Brands pf (7)	8	126	126	126	+ ⅛
4⅛	2⅛	Stand Com Tob	1	3	2⅜	3	+ 1⅛
11⅛	1½	Stand G & E	1	3½	3⅜	3½	+ ⅛
5⅛	1	Stand G & E pf	6	4½	4⅛	4⅛	+ ⅛
12⅜	4⅜	Stand G & E $6 p pf	6	10⅜	10⅛	10⅛	+ 1
16	6	Stand G & E $7 p pf	10	11⅜	11¼	11⅜	— ⅛
1⅛	⅜	Stand Invest	1	1	1	1	
38⅛	27⅜	Stand Oil Calif (1)	17	35⅜	35⅛	35⅛	+ ⅛
27⅛	23	StandOil Ind (1)	25	25⅛	25⅛	25⅛	
50⅛	33⅜	Stand Oil N J (1a)	7	49⅛	48⅜	48⅜	— ⅛
16⅜	12½	Starrett (L S) (½b)XD	9	16⅜	16⅜	16⅜	+ ⅛
67	58⅜	Steel Prod (3.60)	14	63⅛	63⅛	63⅛	+ ⅛
10⅛	6⅜	Stewart-Warn	14	10¼	10	10	— ⅛
5⅛	2	Stone & Web	11	5⅜	5	5⅛	— ⅛
3	2⅛	Studebaker	1	2⅛	2½	2½	— ⅛
75⅛	60½	Sun Oil (1a)	3	75⅛	75⅛	75⅛	+ ⅛
121	115⅛	Sun Oil pf (6)	10	119	119	119	
30⅛	11	Superheater (½)	6	20⅛	20⅛	20⅛	— ⅛
3	1⅜	Superior Oil	1	2⅛	2⅛	2⅛	
2⅜	1	Syming on A	1	2	2	2	
		T					
9⅜	7¼	Telautograph (.80)	1	7⅜	7⅜	7⅜	+ ⅛
5½	3	Tenn Corp	1	4⅛	4⅛	4⅛	— ⅛
25⅛	14	Tex & Pac Ry	1	20¼	20¼	20¼	— ⅛
25⅛	6⅛	Texas Corp (1)	15	20⅜	20⅛	20⅜	+ ⅛
36⅛	28⅜	Tex Gulf Sul (2)	7	35⅛	35⅛	35⅛	
4⅛	3⅛	Tex Pac C & O	3	4⅛	4⅛	4⅛	
12⅛	8½	Tex Pac L Tr	11	11⅜	11⅛	11⅛	— ⅛
19⅜	13⅛	Thatcher (⅛g)	11	18⅜	18⅛	18⅛	+ 1
3½	2⅛	Thermoid	5	4⅜	4	4	+ ⅛
17⅛	13⅛	Thompson Prod	7	14⅜	14	14⅜	+ ⅛
3½	1⅛	Thompson-Star	5	2⅜	2¼	2¼	+ ⅛
12	7⅛	Tide-Wat As	27	11	10⅜	10⅜	+ ⅛
102½	84	Tide-Wat As pf (6)	2	100	100	100	— ⅛
106⅛	100	Tide-Wat Oil pf (5)	11	106⅛	106⅛	106⅛	+ ⅛
7¼	4⅜	Timk-Det Ax	5	6⅜	6⅜	6⅜	
39⅛	28⅜	Timk Roll B (1¼b)	15	39¼	38	38	— ⅛
7	4⅛	Transamerica (¼)	4	6⅛	6⅛	6⅛	+ ⅛
10⅛	7⅛	Trans & West Air	8	9⅜	9⅛	9⅛	+ ⅛
10	5¼	Transue & Will	1	9	9	9	
4¼	1⅛	Tri-Cont Corp	21	4¼	4	4¼	+ ⅛
82	67	Tri-Cont pf (6)	1	80½	80½	80½	+ ⅛
46½	36	Trico Prod (2½)	1	38⅜	38⅜	38⅜	+ ⅛
6⅛	3	Truax-Traer	3	4⅜	4½	4½	
5⅜	3½	Truscon Stl	3	4⅜	4⅛	4⅛	+ ⅛
27⅜	8	Twin City pf	10	19⅜	19⅜	19⅜	+ ⅛
		U					
62	49	Un Carbide (1.60)	.54	62	61	61½	+ ⅛
20½	14⅜	Un Oil Cal (1)	1	18⅛	18⅛	18⅛	+ 1⅛
111⅛	82½	Un Pac (6)	7	105⅜	104¼	104¼	— ⅛
88⅜	79½	Un Pac pf (4)	8	86	86	86	— ⅛
26¼	20⅛	Un Tank Car (1.20)	8	24⅜	24¼	24¼	— ⅛
6⅛	4⅛	Unit Air Lines vtc	6	5⅜	5⅜	5⅜	
15⅛	8⅛	Unit Aircr Corp	35	13⅜	13½	13½	+ ⅛
26⅛	20¼	Unit Bis (1.60)	6	24⅜	24⅜	24⅜	+ ⅛
60⅛	46	Unit Carbon (2.40)	6	60	59⅜	59⅜	+ ⅛
3⅛	1½	United Corp	47	3	2⅜	2⅜	
37⅛	20⅜	United Corp pf (3)	49	35⅜	34⅜	35⅜	+ 1⅛
13⅛	8⅛	Unit Drug	6	9⅛	9	9	
7⅛	3⅜	Unit El Coal	25	4	3⅜	4	
92⅛	71⅛	Unit Fruit (3)	7	90½	89¼	89¼	— 1½
14⅛	9⅛	United Gas Imp (1)	134	13⅜	13⅛	13⅜	+ ⅛
103⅛	87½	United Gas Imp pf (5)	4	102½	102¼	102¼	— ⅛
33½	10	Unit Piece D pf	1.30	13½	13	13½	+ ⅛
9	4⅛	U S & For Sec	6	8	8	8	+ ⅛
17⅛	11	U S Freight (1)	7	17	17	17	
59⅛	10½	U S Gypsum (1)	1	58⅛	58⅛	58⅛	
46⅛	35⅛	U S Indus Alco (2)	13	43⅜	42⅜	43⅜	+ ⅛
14⅛	7¼	U S Lea A	13	13⅜	13	13	
22	14⅜	U S Pipe (½)	3	20¼	20	20	
7	4¼	U S Real & Im	1	4⅜	4⅜	4⅜	
17¼	9¼	U S Rubber	8	13	12⅛	12⅛	— ⅛
42⅛	24⅛	U S Rub 1 pf	8	32⅜	32¼	32¼	— ⅛
124⅛	95	U S Smelt R (4)	16	108⅜	108⅜	108⅜	+ ⅛
73⅛	62⅛	U S Smelt pf (3½)	1	71	71	71	— ⅛
40⅛	27½	U S Steel	42	33⅛	33	33⅛	— ⅛
94	73⅜	U S Steel pf (2)	5	88⅛	87⅜	88	— ⅛
7½	3⅛	Unit Strs A	5	5	5	5	+ ⅛
150	133¼	Univ Leaf pf (8)	10	145½	145½	145½	— 1
2⅛	1¼	Univ Pipe & R	1	1¼	1¼	1¼	
19⅜	12	Univ P & R pf	10	13	13	13	— ⅛
2⅛	1	Util P & Lt A	14	1⅜	1⅜	1⅜	+ ⅛
		V					
1⅛	⅜	Vadsco	2	⅜	⅜	⅜	
6⅛	2½	Warren Bros	5	5	5	5	
6	4	Webster Eisen	1	4⅜	4⅜	4⅜	
39	30½	Wess O & S (1½b)	.19	33⅜	33⅛	33⅜	+ ⅛
63½	34	W Penn El A (7)	.30	59	59	59	+ ⅛
73	39⅜	W Penn El 7% pf (7)	.30	69⅜	69	69⅜	+ ⅛
63	36	W Penn El 6% pf (6)	.40	61	59⅜	61	+ ⅛
118⅛	104⅛	W Penn P 7% pf (7)	.40	118½	118¼	118½	+ ⅛
113⅛	95	W Penn P 6% pf (6)	.10	111⅛	111⅛	111⅛	+ ⅛
9⅛	5½	West Mary	9	8⅜	8⅛	8⅜	— ⅛
3⅛	1½	West Pac	8	1⅜	1⅜	1⅜	+ ⅛
7⅛	2⅜	West Pac pf	4	3⅜	3⅜	3⅜	+ ⅛
34⅛	20⅛	West Un Tel	102	35¼	34	34⅜	+ ⅛
27	16⅛	Westingh Air (½)	22	25⅜	24⅜	25	+ ⅛
52⅛	32⅜	West El & M	79	52	50⅜	51⅜	+ ⅛
106⅛	90⅛	West E&M pf (3½)	.20	106⅜	106⅛	106½	+ ⅛
		V					
21⅛	11⅛	Van Raalte	2	20⅛	20⅛	20⅛	— ⅛
21⅛	11⅛	Vanadium	2	13⅛	13⅛	13⅛	— ⅛
37½	34	Vick Chem (2.20b)	6	37	37	37	— ⅛
21⅛	17⅛	Va-C Chem 6% pf	3	19⅜	19½	19½	+ ⅛
83	63⅛	Vulcan Detin (4g)	1	79⅜	79⅜	79⅜	
		W					
3½	1⅜	Wabash pf A	1	2⅛	2⅛	2⅛	— ⅛
31	26¼	Walgreen (1.30)	1	28⅛	28⅛	28⅛	+ ⅛
120	114	Walgreen pf (6½)	.10	118	118	118	
4⅛	2⅛	Warner Pict	22	4⅜	4	4	
28⅛	14½	Warner Pic pf	.20	25	24⅜	25	+ 4⅛
23⅛	16⅛	Westvaco Chl (.40)	5	19⅛	19⅛	19⅛	+ ⅛
70⅛	46½	Wheel Stl pf (1k) EX	1	65	65	65	+ ⅛
18⅜	6⅜	White Mot	57	11⅛	10⅜	10⅜	+ 2
24⅛	15⅜	White Rk M Sp (1.20g)	4	16⅛	16⅛	16⅛	— ⅛
7	3⅜	Wilson & Co (½g)	12	6⅛	5¾	5⅜	— ⅛
75	58	Wilson $6 pf (6)	3	70⅜	70¼	70⅜	+ ⅛
63⅛	51	Woolworth (2.40)	31	63½	62⅜	63⅛	+ ⅛
21⅛	13⅛	Worth P & M	2	16⅛	16⅛	16⅛	— ⅛
44⅛	25⅛	Worth P & M pf A	1	40½	40½	40½	+ 1½
82⅜	73⅜	Wrigley Jr (3½b)	4	81⅜	81⅜	81⅜	+ ⅛
		Y					
4½	2⅜	Yell Trk & C	16	2⅜	2⅜	2⅜	
42	31½	Yell Trk 7% pf	1	35	35	35	— ⅛
27⅜	18	Youns S & W (1⅜b)	7	27⅛	26½	26⅜	— ⅛
21⅛	18	Youngst Sh & T	8	16⅛	16⅛	16⅛	— ⅛
		Z					
2⅛	1¼	Zenith Radio	1	1⅜	1⅜	1⅜	
4⅛	2⅜	Zonite Prod	6	3⅜	3	3⅛	— ⅛

XD—Ex dividend. EX—First sale since ex dividend date or dates. XR—Ex rights. (a) Plus extras. (b) Including extras. (e) Paid last year. (f) Payable in stock. (g) Declared or paid so far this year. (h) Cash or stock. (k) Accumulated dividend paid this year.

New York Curb Stocks

By the Associated Press.

Total stock sales yesterday, 153,000 shares; year ago, 172,310 shares; total bond sales today, $3,700,000; year ago, $2,872,000.

Sales in hundreds.		High	Low	Close
	A			
.25	Adams Mil I pf (7)	110	110	110
3	Ainsworth (1½g)	28	27⅛	27⅛
.30	Ala Pow $7 pf (7)	72	70	72
13	Allied Mills	18⅜	18⅜	18⅜
.50	Alum Co Am	55	55	55
1.50	Alum Co pf (1½)	86⅜	86	86
4	†Am CP&L B	2⅛	2⅛	2⅛
39	Am Cyan B (.30g)	21⅜	21⅛	21⅜
43	As G & E (1.40)	29⅜	28⅜	28⅜
2.50	Am G & E pf (6)	106⅜	106	106
10	Am Lt & T (1.20)	10⅛	10⅛	10⅛
16	Am Sup Power	1⅛	1	1
.80	Appal El P pf (7)	96	95½	95½
1	Ark Nat Gas	1⅛	1⅛	1⅛
1	Armstrong Ck (⅛g)	22½	22½	22½
2	†Art Met Wks (.40)	5¼	5¼	5¼
1	As El Ind (.214g)	8	8	8
1	As G & E	½	½	½
1	†As G & E A	⅜	⅜	⅜
1	As Tel Ut	⅜	⅜	⅜
7	Atl Coast Fish	4⅛	4⅛	4⅛
19	Atlas Corp	9⅜	9⅛	9⅜
1	Atlas Corp pf A(3)	52⅛	52⅛	52⅛
5	†Auto V Mch (½)	8⅛	8⅛	8⅛
.60	†Axton Fis A (3.20)	50⅜	50	50
	B			
2.25	Bab & Wil (.30g)	48⅜	48	48⅜
.40	Baumann pf	20	20	20
32	†Bellanca Airc	5⅛	5	5⅛
9	†Blue Ridge	1⅜	1⅛	1⅜
3	†Blue R cv pf (3b)	43⅛	43	43
1	Bohack H C	5⅜	5⅛	5⅛
.25	Bower R Bear (1)	23¼	23¼	23¼
2	Brazil T & L	9	9	9
3	Brown Co pf	7⅜	7⅜	7⅜
.25	†Brown F Dist	6⅛	6⅛	6⅛
1	B N & E P 1 pf(5)	94⅛	94	94⅛
1	†Bulova Wat pf	26	26	26
.25	Bunk Hill & S	43⅜	43⅜	43⅜
4	Butler Bros	6⅛	6⅛	6⅛
	C			
8	Cab & Wire B	⅜	⅜	⅜
7	†Cab El Prod vtc	1⅜	1⅜	1⅜
1	Can Marc Wire	2⅜	2⅜	2⅜
4	Carib Syn	1⅜	1⅜	1⅜
6	Carrier Corp	17⅛	16⅜	16⅜
22	†Catalin Am	7⅛	7⅛	7⅛
.50	Celanese pf (7)	102½	102½	102½
.25	Celanese 1st pf (7)	100	100	100
2	Cen Hud G&E (.80)	13½	13½	13½
2	Cen St El	⅜	⅜	⅜
1	†Centrif Pi (.40)	4⅜	4⅜	4⅜
1	Chi R&Mch (½g)	14⅜	14⅜	14⅜
.20	Childs pf	19	19	19
38	Cities Service	1⅜	1⅜	1⅜
1	Cit Serv pf	14½	14½	14½
.10	Cit Serv B B pf	15	15	15
1	Claude Neon Lts	⅜	⅜	⅜
1	Cleve El Ill (2)	32½	32½	32½
1	†Cleve Tract	15⅜	15⅛	15⅛
4.50	Colum G&E pf (5)	62⅛	61⅜	62⅛
2	Comwlth Edis (4)	76⅛	76	76⅛
1	Comwlth & So war	⅛	⅛	⅛
79	†Como Mines	2⅜	2⅛	2⅜
9	Cons Cop Min	3⅜	3⅜	3⅜
2	Cons G&E Bal(3.60)	78⅜	78	78⅜
.10	Cons MS Can (1½g)	165	165	165
1	†Cons Ret Strs	2⅛	2⅛	2⅛
1	†Coop-Bess pf	26⅜	26⅜	26⅜
4	Cord Corp	2⅜	2⅜	2⅜
3	†Corron & Rey	2⅜	2⅜	2⅜
1	†Cor&Rey pf A	33	33	33
1	Crane Co	14½	14½	14½
22	Creole Pet	18⅛	18⅛	18⅛
4	Crocker Wh	6⅜	6⅜	6⅜
12	†Croft Brewing	½	½	½
8	Crown CIntlA (¼k)	10	10	10
27	†Cusi Mex	1⅛	1⅛	1⅛
	D			
3	Darby Pet (½g)	6⅜	6⅜	6⅜
41	Dist Corp Seagr	17⅜	17⅛	17⅛
1	†Doehler D Cast	17⅛	17⅛	17⅛
2	Dow Chem (2)	101½	101	101½
.25	Duke Power (3)	54	54	54
2	Duval Tex	9⅜	9⅜	9⅜
	E			
10	Eagle Pich Lead	6⅛	5⅜	6
.25	East G&F 6 pf (6)	47	47	47
1	Easy Wash M B	4⅛	4⅛	4⅛
73	El Bond & Sh	7⅜	7⅛	7⅜
10	El Bond&Sh pf (6)	56⅛	55⅛	55⅛
1	El Bo&Sh 5 pf (5)	50⅜	50⅛	50⅛
	E			
.25	†Elect Sh pf	62½	62½	62½
.50	Emp G & F 8 pf	29¼	29¼	29¼
.50	Emp G&F 7 pf	25	25	25
5	†Equity Corp	1⅜	1⅜	1⅜
1	†Europ ElA (.60)	8⅜	8⅜	8⅜
16	†Ex-cello A & T	8½	8⅛	8⅛
	F			
16	†Fairchild Av	9	8⅜	9
5	†Falstaff Brew	4⅛	4⅛	4⅛
1	†Fanny Far (½)	8⅜	8⅜	8⅜
1	Fiat rcts (.8175g)	25	25	25
2	Fisk Rub	7⅛	7	7
.50	Fisk Rub pf (6)	68	68	68
3	Flintkote A (3½g)	19⅜	19⅜	19⅜
.50	Fla P&L 7 pf	27⅜	27¼	27¼
21	Ford M CA (½g)	24⅛	23⅜	23⅜
.25	Ford M C B (⅓g)	27⅛	27⅛	27⅛
1	Ford Mot L (.177g)	8⅜	8⅜	8⅜
1	†Founda (Foreign)	4⅛	4⅛	4⅛
2	†ProedtGcvpf (1.20)	15	15	15
	G			
1	Gen Firepfg	4½	4½	4½
1	Gen Invest	⅛	⅛	⅛
1	Gen Inv pf	15⅛	15⅛	15⅛
3	Gen Rayon A	⅜	⅜	⅜
2	Gen T & Rub	44	44	44
16	Glen Alden (1½b)	17¼	16⅜	17
1	†Globe Under (½g)	9⅜	9⅛	9⅛
3	Godchaux S A	26	25⅛	26
4	†Gold Seal Elec	⅜	⅜	⅜
1	Gorh Inc A	2⅛	2⅛	2⅛
4	Gorh M vtc (1g)	13⅛	13⅛	13⅛
.50	Gt Atl&P nv (7b)	127	126⅜	127
.20	Gt A&P 1st pf (7)	126½	126½	126½
15	Greyhound	48⅜	48⅜	48⅜
	H			
2	Handley PP pf(.219)	6½	6½	6½
2	†Hazeltine (1)	7⅛	7	7
1	Helena Rubin	1	1	1
1	†Hecla Min	11⅜	11⅛	11⅜
1	†Hir Walker pf (1)	17⅜	17⅜	17⅜
26	Holling Gold (½b)	14⅛	14⅛	14⅛
3.50	Holly Sugar	60⅛	58⅜	60½
3	†Hudson B M&S	15⅛	15⅛	15⅛
.25	Humble Oil (1)	63⅜	63	63⅜
.25	Hygrade Sylv (2)	33	33	33
	I			
1	Ill P&L $6 pf	25½	25½	25½
2	†Imp Chem I (.205)	9¼	9¼	9¼
8	Imp Oil Can (½g)	21⅛	21	21
2	Imp T Can (.52½b)	13⅛	13⅛	13⅛
3	Ind Pipe Line (.30)	6	5¼	6
1	Ins CoN Am (2½b)	65	65	65
1	Int Hyd-El pf	5⅜	5⅜	5⅜
1	†Int Mining (.30g)	12½	12½	12½
1	†Int Mining war	4⅛	4⅛	4⅛
6	Internat Pet (2b)	35⅜	35½	35⅛
1	Inter Util B	⅛	⅛	⅛
.50	Iron Fireman vtc(1)	19⅛	19⅛	19⅛
2	†Irving Air Ch (.40)	9⅛	9⅛	9⅛
4	†Ital Superpow A	1	1	1
	J			
1	†Jonas & Naum	1⅛	1⅛	1⅛
	K			
3	†Kingsb Brew	1	1	1
2	Kirby Pet (.10g)	2⅛	2⅛	2⅛
1	†Kleinert	7	7	7
17	†Kreuger Brew	12⅛	11½	12
	L			
4	Lake Shore M (3b)	51⅛	51⅛	51⅛
3	Lehigh C&N (½)	7	6⅜	6⅜
2	†Lerner Strs (2)	58⅜	58⅜	58⅜
.50	Lerner Str pf (6½)	105½	105½	105½
4	Lone Star Gas(.15g)	5⅛	5⅛	5⅛
.50	Long Is L pf (7)	68	68	68
14	†Louis L & E	8	7⅛	7⅛
2	Lynch Corp (2)	38⅜	38	38
	M			
1	†McCord Rad B	5⅛	5⅛	5⅛
1	McWill Dreds(1½g)	33⅛	33⅛	33⅛
9	Maryland Cas	2	2	2
1	†Mead John (3⅛b)	65	65	65
1	Mercant Strs	10½	10½	10½
2	†Michigan G & O	2⅜	2⅜	2⅜
7	Michigan Sug	1⅛	1⅛	1⅛
2	Michigan Sug pf	6⅜	6⅛	6⅜
2	Mid St Pet A vtc	1⅛	1⅛	1⅛
2	Mid St Pet B vtc	⅜	⅜	⅜
1	Mid West Util	⅜	⅜	⅜
4	Midland Stl	⅜	⅜	⅜
.25	Mohawk-Hud 1pf(4)	64½	64½	64½
.75	Mohawk Hud 2d pf	25½	25½	25½
3	†Molybdenum vtc	10	9⅜	10
7	Mount Prod (.60)	5⅜	5⅜	5⅜
1	Murphy Co (1.60)	95	95	95
	N			
.50	†Nat Container (1s)	20	20	20
2	Nat Fuel G (1)	17⅛	17½	17½
1.50	Nat P&L pf (6)	67	66⅜	67
2	†Nat Rub Mch	7½	7¼	7½
	N			
1	Nat Trans (.40g)	8⅜	8⅜	8⅜
.25	Neisnea Bros pf (7)	99¼	99¼	99¼
4	New Bradford (.20)	2⅛	2⅛	2⅛
2	N J Zinc (2)	64⅛	64⅛	64⅛
14	†N'mnt Min (½g)	51⅛	51	51⅛
1.50	†NY&Hon Ros (2b)	55	55	55
21	Niag Hud Pow	5⅛	5½	5⅜
2	Niag Hud A war	⅛	⅛	⅛
2	Niag Sh Md B	4⅛	4⅛	4⅛
2	Niles-Bem-P	22⅜	21⅛	22⅜
3	†Nipissing Mns(⅛g)	2⅜	2⅜	2⅜
1	Nor Am Lt & Pow	⅜	⅜	⅜
3.50	Nor Am L&P pf	12½	12	12½
.10	Nor NY Ut 1 pf (7)	88	88	88
1	†No West Eng	11	11	11
6	†Novadel-Ag (2)	22½	22	22½
	O			
.25	Ohio Brass B (½g)	26	26	26
2	Ohio Oil pf (6)	103	103	103
.10	Ohio Pow pf (6)	105	105	105
	P			
2	Pac G&E 1 pf (1½)	26⅜	26⅜	26⅜
.50	Pac Lighting pf (6)	99	99	99
1	†Pantepec Oil	2	1⅜	1⅜
4	Parke Davis (1.90b)	43⅜	43	43
.25	Parker Pen (.30g)	17	17	17
3	Park Rust-Pr (3a)	59⅜	59⅜	59⅜
29	Pennroad	2⅜	2⅜	2⅜
.25	Pa Salt Mfg (4b)	90	90	90
1	Pa Wat & Pow (3)	70½	70½	70½
6	†Phoenix Sec	2⅛	2	2
1	†Phoen Sec pf	43	43	43
2	Poe Bak vtc (.70g)	9	8⅜	9
6	Pines Winterfront	2¼	2	2
1	†Pioneer Gold (.80)	10	10	10
8	Pitney-Bowes (.20)	6⅜	6½	6⅜
10	Pitts Pl Gl (2)	67⅜	66⅜	66⅜
2	†Potrero Sugar	2⅛	2⅛	2⅛
2	Premier Old (.12)	1⅛	1⅛	1⅛
1	Prod Roy	⅛	⅛	⅛
.50	†Prop Real vtc	15	15	15
3	†Pruden Inv	7⅜	7⅜	7⅜
1.50	Pug Sd P 5 pf	29½	28½	28⅜
25	Pug Sd P 6 pf	14½	14½	14½
1.40	Pure Oil pf	61⅜	60	60⅜
	Q			
.10	Quaker Oats (5b)	132	132	132
	R			
1	†Reiter-Fost	⅜	⅜	⅜
6	Reybarn Inc	2⅜	2¼	2⅜
.50	Ruberoid (1)	53⅜	53⅜	53⅜
	S			
1	St Regis Pap	1⅜	1⅜	1⅜
1	Salt Cr Prod (.80)	7	7	7
.25	†Scovill Mfg (1)	21½	21½	21½
1	†Seeman Bros(3½b)	50	50	50
2	Segal Lock	⅜	⅜	⅜
.50	Selby Shoe (2)	32½	32½	32½
.50	†SelInd (alctf (3½)	61	61	61
1	†Sel Ind pr pf (3½)	60	60	60
1	†Sentry S Con	⅜	⅜	⅜
1	†Seton Leather	6	6	6
1	†Shattuck Denn	2⅜	2⅜	2⅜
2	Sherwin-Wms (3)	100½	100	100½
.50	Singer Mfg (11b)	262	262	262
1	†Smith A O	66	66	66
10	So Am G&Pl (.10g)	3⅜	3⅜	3⅜
3	So Penn Oil (1.20)	25½	25½	25½
2	SoC Ed C pf (1½)	23⅛	23⅛	23⅛
2	Spieg M S pf (6½)	103½	101¼	103½
.50	Sq DCoA pf(.82½k)	33½	33½	33½
8	St Oil Ky (1¼b)	21	20⅜	21
1	St Oil Ohio	17½	17½	17½
13	†Stand Sil-Lead	⅜	⅜	⅜
3	†Stuts Mot Am	1⅜	1⅜	1⅜
1	†Sun Invest	4⅛	4⅛	4⅛
1	†Sunray Oil	1⅜	1⅜	1⅜
26	†Sunsh Mns (1.20)	23⅜	23⅜	23⅜
3	Swift & Co (⅜b)	16¼	15½	15½
4	Swift Int (2)	34⅜	34⅜	34⅜
.50	†Swiss-Am El pf	54	54	54
2	Swiss O Corp (.20s)	3¼	3⅛	3⅛
	T			
1	Tampa El (2.24)	30	30	30
1	Tastyeast A	⅜	⅜	⅜
16	Technicolor	22	21⅛	21⅛
1	†Teck-Hu G (.30g)	4	3⅜	4
10	†Tex Gulf Prod	3⅜	3⅛	3⅛
4	†Texon Oil (.60)	5⅜	5⅛	5⅛
1	Tob Prod Exp	1⅛	1⅛	1⅛
2	Todd Ship (2)	29⅜	29	29⅜
1	Tubize Chat	4⅜	4⅜	4⅜
1	Tubize Chat A	12½	12½	12½
1	†Tung-Sol Lamp	4⅜	4⅜	4⅜
	U			
1	United Chem	3⅜	3⅜	3⅜
4	†United Founders	⅜	⅜	⅜
42	United Gas	2½	2⅛	2⅛
13	United Gas war	⅛	⅛	⅛
1	United Gas pf	57	57	57
1	United L & P A	1⅛	1⅛	1⅛
2	United L & P cv pf	11⅜	11⅜	11⅜
2	United Sh M (4½b)	82⅜	81⅜	82⅜
.10	Unit Sh M pf (1½)	38⅜	38⅜	38⅜
1	†U S & I Sec pf	57	57	57
2	U S Elec Pow	⅜	⅜	⅜
1	U S Foil B (.60)	12⅜	12⅜	12⅜
2	United Stores vtc	⅜	⅜	⅜
1	United Verde (.40)	3½	3½	3½
.25	UP&L pf(1.16 2-3k)	25¾	25¾	25¾
.20	Utica G&E pf (7)	91	91	91
.25	Util Equit pf (3½)	62	62	62
51	Util P & L	⅜	⅜	⅜
1	Utility & Ind	⅜	⅜	⅜
	V			
5	†Venezuelan Pet	1⅛	1⅛	1⅛
	W			
1	Waco Airc	4⅜	4⅜	4⅜
1	†West Va C & C	3⅜	3½	3½
1	†Wil-Low Caf	⅜	⅜	⅜
.25	†Wil-Low Caf pf	2½	2½	2½
7	†Woodley Pet (.40)	4⅜	4⅜	4⅜
1	Woolwth Ltd(.462g)	28⅛	28⅛	28⅛
19	Wright Harg (.55b)	8⅜	8½	8⅜

Sales		High	Low	Close
5	NY Ry inc 6 '65	11¼	11¼	11¼
15	NY W&Bost 4½ '46	21½	20⅜	21⅜
9	Niagara Sh 5½ '50	85	84⅜	85
5	Norf & W 4 '96	116⅜	116½	116½
25	Nor Am Co 5 '61	97	96⅛	96⅛
11	Nor Am Ed 5½ '63	100	99	99
52	Nor Pac 6 2047	100	99⅜	99⅜
26	Nor Pac 4 '97	105¼	105⅛	105¼
	O			
13	Or-WashRR&N4 '61	104⅛	104⅛	104⅛
8	Otis Stl 6 '41	93	92⅛	93
	P			
2	Pac Gas&El 5 '42	106⅜	106⅜	106⅜
2	Par-F-Las 6 '47filed	92¼	91⅜	92
6	Par Pub5½ '50filed	94	93⅜	94
6	Penn Dix 6 '41 A	88⅜	88⅜	88⅜
23	Pen P&Lt 4½ '81	105½	105¼	105¼
15	Pen RR gen 5 '68	113⅜	113	113¼
40	Pen RR gen 4½ '65	107⅜	107½	107½
5	Pen RR 4½ '84 B	105	105	105
42	Pen RR 4½ '70	97¼	97	97⅛
34	Phila Co 5 '67	95	94⅛	94⅜
15	Phil Read C&I 6 '49	34⅛	33	33¼
10	Ph Read C&I 5 '73	38⅜	38⅛	38⅛
9	Phillip Pet 5¼ '39	103⅛	103	103⅛
11	Portl Gen E 4½ '60	67	66	66
233	Postal Tel&C 5 '53	30⅜	27⅜	30⅜
2	Pure Oil 5½ '37	101⅜	101⅜	101⅜
	R			
1	Reads 4½ '97 A	105⅛	105⅛	105⅛
3	Rem Rand 5½ '47	103	102⅛	103
	S			
32	StLIM&S4 R&G '33	70	68⅜	70
81	St L S F 4½ '78	12	11⅜	11⅛
14	St L S F 4 '50 A	13½	13¼	13½
11	StP&KC ShL 4½'41	16	15	15
36	Seab A L con 6 '45	5⅜	5¼	5¼
2	Shell Pipe L 5 '52	103⅜	103½	103½
1	Shell Un 5 '47	103	103	103
24	Sinc C Oil col 7 '37	101⅛	101⅛	101⅛
3	Skelly Oil 5½ '39	102⅜	102⅜	102⅜
1	So Bell T&T 5 '41	109⅜	109⅜	109⅜
380	Sou Pac 4½ '81	74⅜	73	74½
139	So Pac 4½ '69	74⅜	73	74½
26	South Ry con 5 '94	88½	87⅜	88
73	South Ry gen 4 '56	43¼	42½	43⅜
1	SW Bell Tel 5 '54	108⅜	108⅜	108⅜
25	St Oil NY 4½ '51	103½	103⅜	103⅜
	T			
6	Ten El Pow 6 '47A	101	100⅞	101
5	Tex Corp 5 cvt '44	103⅜	103¼	103⅜
17	Tex & Pac 5 '79 C	91⅜	90	90
7	Third Ave adj 5 '60	20	20	20
	U			
8	Un Pac 4 '67	104½	104⅜	104½
4	Un Pac 1st 4 '47	111⅜	111⅜	111⅜
10	Unit Drug 5 '53	92	91½	91⅜
21	US Rub 5 '47	94	93½	93½
6	Utah P&L 5 '44	87⅜	87	87⅜
7	Util P&L 5½ '47	41⅛	41	41¼
26	Util P&L 5 '59 ww	39½	38⅜	39⅛
	V			
1	Vanadium 5 '41	81	81	81
5	Virginian Ry 5 '62	112½	112	112½
	W			
9	Warner Bros 6 '39	64⅜	64⅜	64⅜
125	West Md 4 '52	95½	94⅜	95½
9	West Union 6½ '36	101⅜	101½	101⅜
13	Western Un 5 '51	91⅜	91	91⅜
13	Western Un 4½ '50	89⅜	89⅜	89⅜
24	Western Un 5 '60	90⅜	90¼	90⅜
3	Wheel St 4½ '53	98⅜	98⅜	98⅜
5	Wilson & Co 6 '41	108⅜	108⅜	108⅜
	Y			
5	Youngst S&T 5 '78	93¼	93	93
	FOREIGN BONDS.			
12	Abitibi P & P 5 '53	26	26	26
5	Akershus 5 '63	93½	93½	93½
5	Argentine 6 '57 A	95⅛	95	95⅛
6	Arg 6 of '59 June	95	94⅜	94⅜
1	Arg 6 '61 Feb	94⅛	94⅛	94⅛
25	Argentine 5½ '62	91⅛	91⅛	91⅛
3	Australia 5 '57	101⅜	101⅜	101⅜
13	Australia 4½ '56	96⅜	96⅜	96⅜
11	Belgium 7 '56	107⅜	108⅛	107⅜
5	Belgium 6 '55	105⅛	105⅛	105⅛
37	Bolivia 8 '47	8	7⅜	8
47	Bolivia 7 '69	6	5⅜	6
12	Brazil 8 '41	27½	25⅜	25⅜
3	Brazil 6½ '26-'57	22	21⅜	22
7	Brazil 6 '27-'57	22	22	22
4	Buenos A 6 '61 sta	61½	61	61
4	Buen A 6½ '61st	81¼	81	81
17	Canada 5 '52	114	113⅜	113⅜
12	Canada 4 '60	108	107⅜	108
15	Chile 6 '60	13	12½	13
10	Chile 6 '61 Feb	13	12⅜	13
2	Copenhag 5 '52	90⅜	90½	90⅜
11	Cuba 5½ '45	36½	35⅜	36
7	Denmark 4½ '62	89	88⅜	89
9	French 7½ '41	175½	175	175
1	GerC Ag Bk 6'60Oct	29	29	29
10	Ger Gov Int 5½ '65	25⅛	25½	25⅛
31	Ger Govt 7 '49	36⅛	36⅛	36⅛
2	Hung Mun 7½ '45	33⅜	33⅜	33⅜
2	Ital Pub Ut 7 '52	73	70⅜	70⅜
19	Italy 7 '51	83⅜	83	83⅛
19	Japan 6½ '54	99⅜	99½	99⅜
15	Kreuger & T 5 '59ct	34⅜	34⅜	34⅜
2	Met Water 5½ '50	98	98	98
1	Mex 10 4 and am '45	4⅜	4⅜	4⅜
2	Milan City 6½ '52	72	72	72
14	North Ger Ll 6 '47	77	77	77
2	Norway 5 '63	101⅛	100⅜	100⅜
1	Nor Hyd El 5½ '57	93⅜	93⅜	93⅜
1	Orient Dev 5½ '58	85¼	85¼	85¼
1	Peru 1st 6 '60	11	11	11
4	Poland 6 '50	92	91½	91½
3	Poland 7 '47	110⅜	110⅜	110⅜
6	Prussia 6 '52	23⅜	25¼	25¼
1	Rio de Jan 6½ '53	14⅜	14⅜	14⅜
12	Rome 6½ '52	74⅜	74	74⅜
1	Sao Paulo St 7 '40	80	80	80
1	Sax Pub Wks 7 '45	33⅛	33	33
1	Sax Pub Wk 6½ '51	33	33	33
2	Serbs Cts Sl 7 '62	30	29⅜	29⅜
10	Tokyo City 5½ '61	84⅜	84⅜	84⅜
5	Tokyo El Lt 6 '53	83⅜	83⅜	83⅜
4	Uigawa El P 7 '45	95⅜	95⅜	95⅜
7	Un Stl Wk 6½ '51A	35⅜	35⅜	35⅜
7	Uruguay 6 '60	38	37½	37½
3	Westph UnElP 6 '53	37	37	37
2	Yokohama 6 '61	88	87⅜	88

Transactions on N. Y. Bond Market

Range of United States Government Issues

By the Associated Press.

Total bond sales yesterday, $12,846,000; previous day, $6,084,000; week ago, $9,304,000; year ago, $9,064,000; two years ago, $15,087,000; January 1 to date, $1,559,617,000; year ago, $1,958,664,000; two years ago, $1,665,408,000.

(Sales in $1,000. Dollars and 32ds.)

—1935— High	Low	June 17 Sales		High	Low	Last	Net chge.	Closing— Bid	Asked	Yield
104.16	101.29	2	Liberty4th 4¼s, 1933-'38	101.30	101.30	101.30	....	101.30	101.31	....
116.28	113.6	4	Treasury 4¼s, 1947-'52	116.25	116.25	116.25	+ .3	116.22	116.28	2.64
106.20	102.28	40	Treasury 3¼s, 1943-'45	106.19	106.16	106.17	— .1	106.16	106.17	2.38
111.28	108.24	159	Treasury 4s, 1944-'54	111.26	111.22	111.25	— .1	111.22	111.25	2.59
110.10	107	25	Treasury 3¾s, 1946-'56	110.7	110.7	110.7	+ .1	110.4	110.8	2.65
108.16	104.15	3	Treasury 3⅜s, 1940-'43 June	108.16	108.15	108.16	+ .11	108.15	108.17	1.80
108.16	104.14	2	Treasury 3⅜s, 1941-'43 March	108.16	108.16	108.16	....	108.13	108.17	1.80
108.18	104.18	26	Treasury 3¼s, 1941	108.18	108.17	108.17	+ .2	108.15	108.19	1.76
106.15	102.24	106	Treasury 3¼s, 1944-'46	106.10	106.8	106.8	— .2	106.7	106.9	2.45
105.11	101.26	12	Treasury 3⅛s, 1946-'49	105	104.28	104.31	— .2	104.30	104.31	2.80
105.8	101.15	50	Treasury 3⅛s, 1949-'52	104.24	104.24	104.24	— .2	104.23	104.25	2.72
104.10	100.20	13	Treasury 3s, 1946-'48	103.29	103.23	103.23	— .3	103.24	103.26	2.60
104.10	100.20	10	Treasury 3s, 1951-'55	103.27	103.22	103.22	— .3	103.22	103.26	2.70
101.25	100.15	313	Treasury 2⅞s, 1955-'60	101.17	101.15	101.16	....	101.14	101.16	2.78
102.15	100.20	98	Federal Farm 3s, 1947	102.12	102.10	102.10	— .1	102.8	102.11	2.81
102.12	99.16	254	Federal Farm Mtg 3s, 1949	102.8	102.5	102.5	....	102.3	102.6	2.73
102.5	99.20	5	Fed Farm Mtg 3s, reg, 1949	102.5	102.5	102.5	+ .19	....	....	....
104	101.14	60	Fed Farm Mtg 3¼s, 1964	103.25	103.25	103.25	— .2	103.23	103.27	2.76
101.16	100.3	1	Home Own. Loan 4s, 1951	100.3	100.3	100.3	....	100.3	100.6	....
100.26	100	1	Home Own. Loan 4s, 1951 reg	100	100	100	— .26	....	....	....
102.14	99.18	39	Home Own. Loan 3s, A 1952	102.5	102.3	102.4	....	102.3	102.4	2.73
100.21	96.20	150	Home Own. Loan 2¾s, 1939-'49	100.21	100.18	100.21	+ .2	100.20	100.21	2.58

XIN Ex interest. CT—Certificates.

CORPORATION BONDS.

Sales		High	Low	Last
	A			
5	Alleghany 5 '50	17½	17¼	17¼
85	Am & For P 5 2030	68	67⅛	67⅜
35	AmIGChem 5½ '49	111	110⅜	110⅞
8	Am Roll M 5 '38	102⅜	102⅜	102⅜
14	Am Smelt 5 '47	112⅛	112	112⅛
7	Am T & T 5½ '43	112	112	112
23	Am T & T 5 '65	113⅜	113½	113⅜
11	Am T & T 4½ '39	108⅛	107⅜	107⅜
40	Am WW & E 5 '44	99½	98⅜	98⅜
6	Arm 4½ '39	104⅛	104	104
11	AT&SF cvt 4½ '48	108	108	108
24	AT&SF 4 '95	110	109½	109⅜
13	A C Line 1st 4 '52	97⅜	97½	97½
	B			
23	B&O rfg 6 '95	80	79⅜	80
18	B&O 1st 5 '48	108	107½	108
166	B&O cvt 4½ '60	53½	52¼	52⅜
3	B&O 4 '48	102⅜	102⅛	102⅛
8	Boston&Me 5 '67	73	72⅜	73
32	Bkly M Tran 6 '68	107½	107	107
7	Bkly U Gas 5 '45	119	119	119
7	Buf R&P 4½ '57	64½	64	64
1	Bush T Bldg 5 '60	57⅛	57⅛	57⅛
	C			
4	Can Nat R 4½ '56	111⅜	111⅜	111⅜
4	Can Nor 7 '40	105⅛	105⅛	105⅛
20	Can Pac 4½ '60	100⅜	100⅛	100½
28	Can Pac 4 perp	88⅛	87⅜	88
4	Cen Ill E&G 5 '51	93	93	93
76	Cen Pac 5 '60	86	85	85
2	Cen Pac 1st 4 '49	102½	102½	102½
27	Certain-td 5½ '48	77	76¼	76⅛
8	Chesap Corp 5 '47	106⅜	105	105
6	Ches Corp cv 5 '44	106½	106⅛	106½
9	C&O gen 4½ '92	117	116⅞	117
11	CB&Q gen 4 '58	107	107	107
2	Chi G L&Ck 5 '37	105⅜	105⅜	105⅜
8	Chic Gt West 4 '59	26	25½	25½
120	CMSP&Pac 5 '75	14⅜	14½	14⅜
65	CMSP&P aj 5 2000	4⅜	4½	4½
51	ChiIANW cv 4¾ '49	12⅜	12¼	12½
6	CRI&P cvt 4½ '60	6⅛	6¼	6¼
33	CRI&P rfg 4 '34	14⅛	13½	13½
8	Ch & W Ind 4 '52	99	98½	99
13	Chile Cop 5 '47	94	93⅜	94
53	CCC&StL 4½ '77 E	72	71	72
28	ClevUnTerm4½ '77C	89½	89¼	89¼
1	Colon Oil 6 '38	60¼	60¼	60¼
2	Col Indus 5 '34	24¼	24¼	24¼
14	Colmbia G 5 '52May	86¼	85⅜	86¼
22	Colmbia G 5 '61	85⅜	85	85

Bond Averages Daily

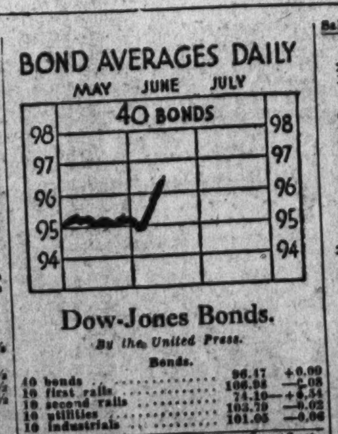

Dow-Jones Bonds.

By the United Press.

Bonds.		
40 bonds	96.47	+0.09
10 first rails	106.98	—0.08
10 second rails	74.10	+0.34
10 utilities	103.70	—0.02
10 industrials	101.05	—0.06

Sales		High	Low	Last
2	Colmbus RP 4½ '57	107	107	107
2	Con Gas NY 4½ '45	105⅜	105⅜	105⅜
11	Con Gas NY 4½ '51	107⅜	107⅜	107⅜
3	Cuba No Ry 5½ '42	50	49⅜	49⅜
	D			
81	Del & Hud rfg 4 '43	80⅜	79⅜	80⅛
24	D & R G 4 '36	31	30⅜	31
7	Det Ed 4½ '61	113⅛	113	113⅛
4	Duque L 4½ '67A	105⅜	105½	105⅜
	E			
167	Erie rf 5 '75	66	65⅜	65½
37	Erie gen lien 4 '96	78⅜	78⅜	78⅜
	G			
2	Gen Stl Ct 5½ '49	79	79	79
5	Goodrich 6½ '47	108⅜	108⅜	108⅜
5	Goodyr T&R 5 '57	104⅜	104⅜	104⅜
3	Gr T Ry Can 6 '36	105⅜	105⅜	105⅜
208	Gt Nor Ry 7 '36	96⅛	96⅛	96⅛
43	Gt Nor 4½ '77 E	85⅜	84⅜	84⅜
	H			
5	Hudson Coal 5 '62A	38½	37⅜	38⅜
20	Hud & M rfg 5 '57	83½	82½	82½
17	Hud & M inc 5 '57	29¼	28⅜	29¼
	I			
8	Ill Bell Tel 5 '56	109	108⅛	108½
69	Ill Cen 4¾ '66	55	54	54⅜
25	IC&CSL&NO 5 '63A	68½	67⅜	68⅛
2	Ill Steel 4½ '40	106⅜	106⅜	106⅜
3	Inland St 4½ '78A	105⅜	105⅜	105⅜
3	Interb R Tr 6 '32	55¼	55	55¼
2	Interb RTr rfg 5'56	91	90½	91
8	Int Cement 5 '48	103⅜	103⅜	103⅜
6	Int Hydro El 6 '44	36	35⅜	35⅜
6	Int Paper 5 '47	72½	72½	72½
96	Int T&T 4½ '52	66⅜	65	66⅜
293	Int T&T deb 5 '55	70⅜	69¼	69⅜
	K			
1	KC Pow&Lt 4½ '61	113	113	113
6	K C South 5 '50	64⅜	64¼	64⅜
9	K C Term 4 '60	107⅜	107½	107½
	L			
2	Lac Gas 5½ '53	68	68	68
21	Lautaro Nit 6 '54	9½	9¼	9½
10	Loew's Inc 6 '41	104½	104⅜	104½
	M			
1	Manhat Ry 4 '90	56	56	56
13	McKes & Rob5½'50	97	96⅜	97
7	Midvale Stl 5 '36	103	103	103
8	MilElRy&L 5 '61 B	96⅜	96⅜	96⅜
11	MSP&SSM con 4'38	32¼	32	32¼
33	M-K-Tex 1st 4 '90	76¼	74	76
36	Mo Pac 5½ '49	5⅜	5¼	5½
126	Mo Pac 5 '77	27¼	26⅜	27
31	Mo Pac gen 4 '75	9¼	9	9
140	Mo Pac 5 '81 I	27⅜	26⅜	27
	N			
20	Nat Dairy 5¼ '48	104¼	104⅜	104¼
25	Nat Steel 5 '56	105½	105⅜	105⅜
6	New Eng T&T 5 '52	120⅜	120⅜	120⅜
21	N O Pub Sv 5 '55B	71⅜	70⅜	70⅜
37	NO TexM&M 5½ '54	28⅜	28½	28½
20	NYC cvt 6 '44	108⅜	108¼	108⅜
92	NYC rf 5 2013	68	67⅜	67⅜
56	NYC con 4 '98	85⅜	85⅜	85⅜
70	NYC&HR 4½ 2013	62½	62	62½
4	NY Ch&StL 4½ '78	61⅜	60⅜	60⅜
105	NY G El H&P 5 '48	123⅜	123⅜	123⅜
1	NY Lack&W 4 '73A	100	100	100
34	NYNH&Hcvt 6 '48	40	39	40
36	NYNH&H 4½ '67	36¼	35	36⅛

Money Markets

Foreign Exchange.

New York, June 17 (AP).—Foreign exchange, irregular. Great Britain in dollars, others in cents.

Great Britain—Demand, 4.93; cables, 4.93; 60-day bills, 4.91⅜.

France—Demand, 6.60⅝; cables, 6.60⅝.

Italy	8.23	Yugoslavia	2.28
Belgium	16.92	*Austria	19.00
Germany	40.35	*Hungary	29.70
Holland	67.87	Rumania	1.02
Norway	24.75	*Argentina	32.87
Sweden	25.40	*Brazil	8.37
Denmark	22.00	Tokyo	29.00
Finland	2.18½	Shanghai	41.00
Switzerland	32.69	Hongkong	58.18
Spain	13.68	Mexico City	27.90
Portugal	4.48⅜	Montreal in New York	99.93⅜
Greece	.94⅛		
Poland	18.95	New York in Montreal	100.06⅛
Czecho'vakia	4.18		

*Nominal.

New York.

Call money, steady; ¾ per cent all day. Time loans, steady; 60-90 days, ¼ offered; 4-6 months, ¼ offered. Prime commercial paper, ¾ per cent; bankers' acceptances steady; 30 days, ⅛ @ ⅛; 60-90 days, ⅛ @ ⅛; 4 months, ⅛ @ ⅛; 5-6 months, ⅛ @ ⅛. Rediscount rate, N. Y. Reserve Bank, 1½ per cent.

Bar silver barely steady, ⅜ lower at 72½.

London.

Bar gold advanced 5 pence to 141s 2d. (U. S. equivalent, $34.86.)

Bar silver, easy, ¼ lower at 32⅜d. (U. S. equivalent 72.58 cents.)

Money, ½ per cent. Discount rates, short and three-month bills, ⅝ per cent.

Paris.

Three per cent rentes, 79 francs 25 centimes; 4½ per cent rentes, 86.30. Exchange on London, 74.62. The dollar was quoted at 15.14⅜.

Naval Stores Firm.

Savannah, June 17 (AP).—TURPENTINE—Firm, 44½; sales, 271; receipts, 578; shipments, 417; stock, 30,544. Rosin firm; sales, 906; receipts, 1,731; shipments, 3,191; stocks, 118,527. Quote: B 3.40; D, 3.80; F, 3.90; G, 4.15; H, 4.15; I, 4.15; K, 4.35; M, 4.40; N, 4.60; WG, 5.35; W, 6.00; X, 6.00.

Pitts May Play Ball, Landis Decides

'Debt to Society Paid; Give Him a Chance,' Czar Rules.

Continued from Page 1.

qualification of persons guilty of crime, criminal conduct before seeking to enter such service or employment is a cause for disqualification in like manner as if committed thereafter. Insofar as concerns a general question of fitness for service as a professional player, practically the same question is presented.

"There can be no changes in the general policy representing character qualifications for such employment."

The judge, commenting on the official court record of Pitts' sentence for robbery, said:

"The record shows that it was Pitts who went into a grocery store in Brooklyn and held up a lone clerk with a gun. His accomplice, who was one year older than Pitts, was unarmed and remained outside the store as lookout.

"His accomplice, the record shows, had no previous criminal record, but Pitts had been in five other similar robberies.

"That record, however, is not important in this case."

Landis said "many reputable people" had approached him in Pitts' behalf.

Reformation Seen.

"The opinion of many of these people," he said, "is one that there has been a complete reformation in Pitts' character. This fact and the fact that barring him from baseball would perhaps have a destroying effect on his entire career provide the reasons for my action."

Pitts became a martyr in the eyes of America's sports fans when Judge Bramham and the executive committee ruled against him. Sympathizers wrote to him and to Warden Lewis E. Lawes, of Sing Sing. Most communications carried this thought:

"He has paid his debt to society. Give him a chance."

Pitts was left on his own as a boy when both his father and stepfather died while the family lived at Peoria, Ill. At 15 he enlisted in the Navy.

He was honorably discharged after his three-year stretch as a sailor and found himself in New York, alone and without friends except for former shipmates. He tried to find a job but couldn't, he said.

Then a newly found acquaintance suggested a way to make some easy money. Pitts agreed, he said, because he wanted food.

A grocery store holdup followed. It netted only $10. Pitts was captured, convicted and sent to Sing Sing for 8 to 16 years for robbery with a gun.

Sing Sing Athlete.

The next time Pitts' name was heard outside the prison walls was as a member of the Sing Sing football team. He starred in every game and his ball-carrying ability became widely publicized.

Pitts also played on the prison baseball team, but his ability on the diamond was known only to other inmates and Warden Lawes.

Two months ago the warden called on Johnny Evers, manager of the International League's Albany club. Lawes said three years were to be taken from Pitts' minimum sentence and that he was to be released because of his model conduct.

Arrangements were made for Pitts to sign a contract with Albany immediately after his release. The matter was to be kept secret until several days after he was freed, so that his case would not receive undue attention.

But the announcement slipped out prematurely. Judge Bramham read it and charged the club with "exploitation." He ruled that Pitts could not play in organized baseball. On Evers' appeal the executive committee upheld Judge Bramham "for the good of the game."

Evers then directed his appeal to Judge Landis, who studied full records of the case for five days before making known his decision today.

Bramham Is Silent On Landis Action

By the United Press.

Durham, N. C., June 17.—Judge W. G. Bramham, who refused to sanction admittance of Edwin C. Pitts, paroled short-term prisoner, to professional baseball, would not comment late today when informed by the United Press that Commissioner K. M. Landis had overruled his decision.

Bramham, president of the National Association of Professional Baseball Leagues, said he could not make "any statement whatsoever until I see a copy of Commissioner Landis' ruling."

Celanese Spinners Win Tenth Game Straight

Cumberland, Md., June 17.—The Celanese Spinners won their tenth straight Potomac League victory when they defeated Cresaptown, 12 to 3. Rain halted a 2 to 2 battle between the Pompey White Sox and Allegany in the eleventh inning. Mount Savage beat Ridgley, W. Va., 3 to 2, and Paul Edward Club won from Ellerslie, 6 to 4.

Standing of Teams.

	Won	Lost	Pct.
Celanese	12	2	.857
Allegany	8	3	.727
Mt. Savage	8	5	.615
Paul Edward	8	6	.571
Ellerslie	5	8	.385
Pompey	4	7	.364
Ridgeley	4	10	.286
Cresaptown	3	11	.214

Home Run Standing.

By the Associated Press.

Home Runs Yesterday.

Klein, Cubs	2
Berger, Braves	2
[illegible] Moore, Phillies	1
[illegible], Phillies	1
[illegible], Giants	1
[illegible], Giants	1
[illegible]	1
[illegible]	1
[illegible]	1
[illegible]	1

The Leaders.

[illegible]	16
[illegible]	15
[illegible]	13
Moore, Phillies	13

Work of the Nats

Batting.

	G.	AB.	R.	H.	2b.	3b.	Hr.	Sb.	Rbi.	Av.
Newsom	2	2	1	1	0	0	0	0	1	.500
Linke	13	15	3	6	0	0	1	0	5	.400
Bean	8	8	2	3	1	0	1	0	2	.375
Stone	46	176	24	60	13	6	1	1	32	.341
Myer	52	211	40	71	17	6	3	3	42	.336
Russell	15	13	5	4	0	2	0	0	4	.308
Powell	53	216	29	65	8	3	3	2	40	.301
Travis	50	193	26	57	7	3	0	2	24	.295
Holb'k	7	17	4	5	0	1	2	0	6	.294
Manush	50	199	28	57	12	3	1	0	19	.287
Bolton	47	164	23	46	9	6	1	0	20	.280
Kuhel	52	210	37	56	11	0	0	2	25	.267
Sington	16	18	2	3	0	0	0	0	4	.167
Bluege	38	116	18	30	2	1	0	2	8	.259
Schulte	21	70	12	17	1	1	0	0	10	.243
Burke	12	18	1	4	0	0	0	0	0	.222
Hadley	12	32	2	7	4	0	0	0	5	.219
Coppola	11	5	1	1	0	0	0	0	0	.200
Lary	37	103	9	20	4	0	0	3	7	.194
W'tehill	13	33	3	6	1	0	0	0	2	.182
R'dmond	11	20	5	3	1	0	0	0	2	.150
Kress	20	34	2	5	2	0	0	0	3	.147
Pettit	16	13	3	1	0	0	0	0	1	.077

Pitching.

	G.	H.	BB.	SO.	IP.	GS.	GC.	W.	L.
Russell	15	62	5	13	44⅔	3	0	1	2
Burke	12	67	21	14	52⅓	8	2	2	6
Coppola	11	30	12	9	30⅔	2	1	2	1
Hadley	12	104	40	23	93	12	4	5	7
Newsom	3	16	8	7	18	2	2	1	1
Bean	8	33	17	5	28	2	0	1	0
Linke	13	51	27	8	39⅔	5	1	2	2
Pettit	16	50	34	18	46⅔	3	1	4	2
Whitehill	13	107	44	40	97	13	5	8	5

Weaver won 1, lost 1. Stewart lost 1.

16 Crews Battle In Regatta Today

Continued from Page 15.

Adams Cup on home waters, but that was in a "sprint" race and not a fair test of their 4-mile prowess.

Distance Hurts Penn.

The longer distance, on the other hand, mitigates against the chances of the unbeaten Penn varsity, the best combination turned out by Rusty Callow since he left Washington eight years ago.

The schedule, showing the starting times and positions of the crews, follows:

Freshman, 2 miles (4 p. m., E. S. T.)—No. 1, Navy; No. 2, Columbia; No. 3, Washington; No. 4, California; No. 5, Syracuse.

Junior varsity, 3 miles (5 p. m.)—No. 1, Washington; No. 2, Navy; No. 3, Syracuse; No. 4, Cornell.

Varsity, 4 miles (6 p. m.)—No. 1, California; No. 2, Washington; No. 3, Navy; No. 4, Syracuse; No. 5, Cornell; No. 6, Columbia; No. 7, Pennsylvania.

3 Fanned on 9 Pitches By Brown, of Heurich

"Lefty" Brown, Heurich Brewers' hurler, entered the anteroom of sandlot's hall of fame yesterday afternoon by striking out three men on nine pitched balls. Brown pulled his Vance act in the second inning of the Heurich-Sanitary Grocery game, which the Brewers won, 15-5.

Brown turned back K. Nau, Bradley and Anderson, Nau and Bradley taking six consecutive swishes at the ball, while Anderson took a third strike without lifting his bat. He struck out 10 men and did not give a single base on balls.

The winners found Al Mannix for 18 hits. The Brewers counted eight runs in the eighth.

Sanitary.	AB	H	O	A	Heurich.	AB	H	O	A
F.Nau,2b	5	2	1	2	Russell,cf	2	1	1	0
L.Nau,3b	4	1	2	5	Oertel,3b	4	1	2	1
W'eeler,rf	3	0	0	0	Shelton,2b	5	1	2	4
Hook,c	4	2	2	1	Stahl,ss	5	2	2	2
Gibson,ss	4	1	2	0	C'land,1b	5	3	9	0
K.Nau,cf	4	0	1	0	C'conas,rf	5	1	1	0
Bradley,lf	4	0	2	0	Beckert,rf	5	4	0	0
And'son,1b	2	0	10	0	Collier,c	5	4	9	1
Mannix,p	4	0	0	3	Brown,p	3	1	1	1
H'mpton,rf	1	1	1	0					
D.B'ley,1b	2	1	3	0	Totals	39	18	27	9
Totals	37	8	24	11					

Sanitary .... 1 0 0 0 0 0 0 3 1—5
Heurich .... 1 3 0 1 0 2 0 8 x—15

Runs—F. Nau, L. Nau, Hook, Hampton, D. Bradley, Russell (3), Oertel, Shelton, Cumberland, Chaconas, Beckert (4), Collier (4). Errors—Oertel, Cumberland, F. Nau, Russell. Three-base hits—Chaconas, Collier. Home runs—Hook, Beckert. First base on balls—Off Mannix, 2. Struck out—By Brown, 10; by Mannix, 2.

Carnera-Louis Ticket Directions Are Given

The Post has received many requests by telephone and mail for information on how to obtain tickets to the Primo Carnera-Joe Louis fight at the Yankee Stadium in New York next Tuesday.

All requests for tickets should be accompanied by a certified check or money order and addressed to Mike Jacobs, Promoter, Twentieth Century Club, 225 West Forty-ninth street, New York.

Reserved seats are scaled at $3.45, $5.75, $7.75, $11.50, and ringsides at $16.50, including tax. General admissions will be $2.30.

Grant Retains Dixie Amateur Net Crown

Nashville, Tenn., June 17 (AP).—Displaying a brilliant exhibition of shot making, Bryan M. Grant, of Atlanta, ranking Dixie court star, overwhelmed young Hall Surface, of Kansas City, today to win his seventh Southern Amateur Tennis Championship.

The 24-year-old Georgian, who moved on to Chicago tonight to defend his National clay courts title, triumphed over the Missouri Valley champion in straight sets, 6—1, 6—2, 6—2.

Tourney to Be Played By Fort Stevens Post

Fort Stevens Post, No. 32, will hold its semiannual golf tournament tomorrow at Argyle Country Club. Rob Wannan is the defending champion. A buffet supper will following the tournament at 6 p. m.

Major League Pitchers.

New York, June 17 (AP).—Probable pitchers for tomorrow's major league baseball games:

National League:

St. Louis at New York—J. Dean vs. Parmelee.

Chicago at Brooklyn—Warneke vs. Clark.

Pittsburgh at Philadelphia—Lucas vs. E. Moore.

(Only games).

American League.

New York at Chicago—Tamulis vs. Phelps.

Washington at St. Louis—Coppola vs. Cain.

Philadelphia at Detroit—Wilshere vs. Bridges.

Boston at Cleveland—Hockette vs. Pearson.

Federal League.

Federals.	AB	H	O	A	Fed. Com.	AB	H	O	A
And'son,ss	4	1	0	0	Miller,ss	4	1	4	2
Heller,2b	5	1	5	2	Boss,cf	4	0	2	0
Lassise,1b	3	1	10	0	Gi'atteo,3b	4	3	0	2
Phillips,lf	4	3	2	0	Taylor,2b	4	0	3	0
Th'pson,3b	3	0	1	3	Pearson,c	4	0	8	0
Watson,c	4	1	8	4	Fulmer,1b	3	0	7	0
Scheer,rf	3	0	0	0	Beard,rf	3	2	0	0
Knorr,cf	4	1	0	0	Lyerly,lf	1	0	2	0
Barnes,p	2	0	0	4	Boggs,p	4	1	0	3
Logi,rf	1	0	0	0	Cooper,lf	2	1	1	0
Ch'ning,p	0	0	0	0	†Knee	0	0	0	0
Totals	33	8*26		13	Totals	33	8	27	7

*Two out when winning run scored.
†Batted for Beard in the ninth.

G. P. O. Federals.. 4 0 1 0 0 0 0 0 0—5
Fed. Commu'cations 0 0 0 0 1 0 0 1 4—6

Runs—Miller, Boss, Giammatteo, Boggs (2), Cooper, Anderson, Heller, Lassise (2), Phillips. Errors—Anderson, Heller (2), Watson, Scheer, Logi. Three-base hits—Anderson, Lassise. Home run—Giammatteo. Stolen bases—Lassise, Phillips, Thompson, Watson, Giammatteo, Lyerly, Boggs. Sacrifices—Barnes, Thompson. Left on bases—Federals, 6; Federal Communications, 6. First base on balls—Off Boggs, 3; off Barnes, 4. Hits—Off Barnes, 7 in 8 1-3 innings; off Chewning, 1 in 2-3 inning. Hit by pitched ball—By Barnes (Miller). Struck out—By Boggs, 8; by Barnes, 8. Wild pitches—Boggs, Barnes. Losing pitcher—Chewning. Umpires—Nau and Cobean.

Critical Games In City Loop Scheduled

3 Teams Tied in Section A, While Woodmen Top B First Half.

It proved an important victory the Woodmen of the World Elm Camp team gained Sunday in the National City League competition, when it side-tracked the Capital Transit nine, 8 to 3; for with this triumph also came the first-half pennant in Section B.

As Charlie Booker delivered his last pitch to the final batsman the Woodmen were in, although they did not know it at the time. Lewis Ice Cream Co., which would have been Elm Camp's opponent for Sunday, has withdrawn from the league, automatically giving the W. O. W. a win by forfeit.

The situation in Section A is vastly different. Pig 'n' Whistle, Murphy's Five-and-Ten Store, and Blue Flame Valet are deadlocked in a three-way tie for first place. A glance at Sunday's schedule in this division presages real struggles for the Pigs and Murphymen, but not such a difficult task for Blue Flame.

Murphy's encounters the formidable Miller Furniture team and the Pig 'n' Whistle team meets the equally dangerous Cherner Motor Co. Both games will be played on the Ellipse. In the meantime the Army Medicos, who have yet to win a game in the league, oppose Tony Burruto's Blue Flames at Walter Reed.

Although the first-half race is decided, three games are listed for Sunday in Section B. David's Grill engages Warwicks; Stansbury A. C. faces Georgetown A. C., and Capital Transit plays District Grocery Store.

The complete Post Association schedule will be run in tomorrow's Post.

The Bethesda Bears are anxious to book a game for tomorrow on their home diamond. Call Wisconsin 3749 between 6 and 8 p. m.

Week-day games are sought by the Rosslyn CCC team. Manager Roy Miles can be phoned at Clarendon 1750.

The Jack Pry Nats want games for Friday and Saturday. Call West 2446 after 5:30 o'clock.

Eddie Marshall yielded only three hits as Bolling Field shut out the St. Elizabeths team, 11 to 0, yesterday. The Aviators seek games for the week. Call Lincoln 5887.

Frankie Pytlak, Ill, Out of Game Few Days

Cleveland, June 17 (AP).—Frankie Pytlak, the Cleveland Indians' No. 1 catcher, left the team today to go to his home in Buffalo.

General Manager Billy Evans said Pytlak is suffering from a stomach ailment similar to the one which caused him to leave the team the latter part of last season. Evans expects Pytlak to rejoin the team in a few days.

Bill Brenzel will do the catching in Pytlak's absence, with Charlie George, a minor league recruit, in reserve.

All-American Signed By Knoxville Team

Knoxville, Tenn., June 17 (AP).—Don Hutson, former all-American football end at Alabama, has been signed to play outfield for Knoxville of the Southern Association in 1936, Edgar Allen, club secretary, announced today.

Hutson is now playing outfield for Troy, Ala., in the Dixie Amateur League. He will report to the Smokies when the season ends there.

Crane Wins Flag Tourney.

Special Dispatch to The Post.

Hagerstown, Md., June 17.—Wellington Crane won the flag tournament at Fountain Head Club over the week-end with a gross score of 79. W. H. Burham had low net with a 65.

Gene Heany, Fountain Head pro, has started a class for youngsters under 16, sons and daughters of club members.

Olympians Win.

Olymp'ns.	AB	H	O	A	Amicus.	AB	H	O	A
Niefeld,lf	5	0	0	0	Cohen,3b	4	2	1	1
S'noss,1b.p	4	0	5	0	H'lerson,rf	3	0	0	0
Henkin,ss	5	2	0	0	Marks,ss	3	1	0	1
Tobin,2b	5	4	0	0	R'son,cf.p	2	0	0	0
Burka,c	5	2	13	2	Klaben,1b	2	0	7	0
R'nthal,cf	3	1	0	0	J'ler,2b.p.cf	4	1	4	[illegible]
J'cobson,rf	3	2	0	0	Savage,lf	4	0	1	0
Werksman, 3b.p.1b	3	1	3	2	B'nick,p.2b	2	1	0	2
K'iser,p.2b	4	1	0	1	Edlovitz,c	3	1	8	2
Totals	37	13	21	5	Totals	27	6	21	7

Olympians .... 0 1 5 1 0 3 0—10
Amicus .... 0 3 1 1 0 2 1—8

Runs—Henkin, Tobin (2), Burka (3), Rosenthal (3), Werksman, Klaben, Bortnick (3), Edlovitz (3). Errors—Niefeld, Henkin, Burka, Jeweler (3), Klaben, Marks (2). Two-base hit—Jacobson. Three-base hit—Tobin. Stolen bases—Tobin, Cohen. Left on bases—Olympians, 9; Amicus, 7. First base on balls—Off Kaiser, 1; off Bortnick, 2; off Jeweler, 2. Hits—Off Kaiser, 5 in 6 2-3 innings; off Bortnick, 12 in 6 innings; off Jeweler, 0 in 0 inning; off Robinson, 1 in 2 innings; off Werksman, 0 in 1-3 inning; off Shofnos, 1 in 1 inning. Struck out—By Kaiser, 9; by Bortnick, 5; by Robinson, 2; by Werksman, 1; by Shofnos, 3. Winning pitcher—Kaiser. Losing pitcher—Bortnick. Umpire—Moore.

Departmental League.

Printers.	AB	H	O	A	Agric'ture.	AB	H	O	A
D'glish,cf	4	1	3	0	Wolfe,2b	5	2	4	3
Waple,1b	4	[illegible]	[illegible]	[illegible]	Love,3b	5	1	1	3
Ed'ards,ss	4	1	0	2	Caspar,lf	2	0	0	0
H'brook,lf	5	1	1	0	Murphy,p	3	2	1	3
Homan,3b	5	0	1	3	Benner,cf	4	3	2	0
D'hurst,rf	4	1	3	0	Berry,ss	3	0	4	1
Reid,2b	3	1	2	5	Fox,1b	4	2	13	0
McP'son,c	3	2	1	0	Hussey,c	4	1	1	0
Bean,p	4	1	0	3	B'tolini,rf	4	2	1	0
Totals	36	6	24	13	Totals	34	13	27	12

Printers .... 0 3 0 1 0 0 0 0 2—6
Agriculture .... 0 3 1 0 1 0 0 3 x—8

Runs—Holbrook, Dewhurst, Reid (2), Dalglish, Edwards, Love, Caspar, Benner (2), Berry, Fox, Mussey, Bertolini. Errors—Wolfe, Berry, Bertolini, McPherson, Fox. Two-base hits—Reid, Bertolini, Benner, Love. Three-base hit—Holbrook. Home runs—Bertolini, Dalglish. Stolen base—Edwards. Sacrifices—Dalglish, McPherhon, Reid, Berry. Double plays—Edwards to Reid to Wolfe (2). First base on balls—Off Murphy, 3; off Bean, 3. Struck out—By Murphy, 1; by Bean, 1.

Industrial League.

S.W.Mkt.	AB	H	O	A	Gordon's.	AB	H	O	A
W'liams,2b	4	1	1	2	Ch'cotte,2b	4	1	6	2
Maupin,lf	5	0	3	0	Cabell,cf	5	1	3	0
R'man,1b	5	2	8	0	B'enner,ss	4	1	1	1
George,c	4	2	5	1	Jarman,3b	4	1	1	1
Turner,rf	4	1	2	0	Kidwell,c	4	1	8	0
Sugrue,cf	4	1	4	0	Lewis,lf	3	2	1	0
Wahler,ss	4	1	1	2	Chu'ris,1b	4	2	7	0
Burch,3b	3	1	0	1	Zi'man,p,rf	3	1	2	2
Porter,p	3	0	0	2	Trundle,rf	0	0	0	0
					Taylor,p	4	2	0	3
Totals	36	9	24	8	Totals	35	12	27	9

Southwest Market.. 1 0 0 0 0 0 0 0 0—1
Gordon's Cafeteria 0 4 0 0 0 0 1 0 x—5

Runs—Riegleman, Brenner, Kidwell, Lewis, Chumbris, Taylor. Errors—Chilcotte, Brenner, Lewis. Two-base hits—Cabell, Zimmerman. Left on bases—Southwest Market, 8; Gordon's Cafeteria, 10. Hits—Off Taylor, 4 in 8 innings; off Zimmerman, 3 in 1 inning.

Taft Jr. High Gives Diplomas To Class of 115

Graduates Bestow Gift on Harry Baker, jr., Principal.

Diplomas were awarded to 115 pupils yesterday at Taft Junior High School. Harry Baker, jr., principal, made a brief address.

The ceremony was opened by a series of musical selections by the school's orchestra, followed by the invocation, delivered by the Rev. Walker F. Eagleson, pastor of Sherwood Presbyterian Church.

The address of welcome by William Smith, class president, was followed by an interpretation of the school's life, delivered by Billy Zeller, Pauline Clark, Allene Deitz, Virginia Edelbut, Hubert Augstein, Louise Butts, Harry Gallogly, Yvonne Giles, Charles Parker, Joe America, Cecelia Baardse, Betty Jones, Harry Newby, and James Demas.

Diplomas were presented by Henry I. Quinn, Board of Education member. Mary Frances Flemer read the class poem, while the class president presented the class gift to Mr. Baker. Others who participated in the program were Nathan Giles, William Giles, and Frank Roberts.

Names of the graduates were in last Sunday's Washington Post.

Childs' Cafe Cited As Drink Offender

Charged With Serving Man Already Intoxicated.

The liquor license of the Gingham Club, night club operated by Childs Restaurants, Inc., may be revoked by the Alcoholic Beverage Control Board.

The corporation has been cited to appear today before the liquor board to respond to a charge of having sold liquor to an intoxicated person. The night club is in the 1400 block of Pennsylvania avenue.

The accusation was made by Maj. Jerome L. Johnstone, chief investigator for the board, who alleges that the club served liquor on Thursday night to a man who was obviously intoxicated. For violation of this regulation, the board has the power to revoke the license.

The action of the board in revoking the license of the Sun Liquor Co., 900 block of F street northwest, for failure to affix revenue stamps to bottled goods, was upheld yesterday by the Commissioners.

Emanuel Rosenweig, head of the company, had appealed to the Commissioners.

MacDonald May Get Special Mission Here

London, June 17 (AP).—The London Herald's diplomatic correspondent said today that Ramsay MacDonald, former prime minister, may go to the United States as a special representative to discuss the possibility of Anglo-American cooperation in world affairs.

The Herald said that the idea was being "seriously considered" because Prime Minister Stanley Baldwin, Foreign Secretary Sir Samuel Hoare and Captain Anthony Eden, minister for League of Nations affairs, feel that closer relations between Great Britain and the United States are necessary. The Herald said that MacDonald might be "sort of an ambassador at large."

Brewing Firm Sued As Result of Crash

The National Brewing Co. was named defendant in two suits filed in the District Supreme Court yesterday because of an automobile accident at Suitland, Md., last March.

One suit was filed by Bertha H. Danielson, 405 Seward Square southeast, for injuries she received when one of the company's trucks collided with a car her husband was driving and threw her against the front of the machine. She asked $50,000 damages and her husband asked $5,000 because of expenses and the loss of her services. Attorney John U. Gardiner represented the Danielsons.

Capital Woman Sued For Car Crash Damages

Damages of $52,535 were asked of Helen Luckett Gardiner, 4907 Indian lane northwest, yesterday in the District Supreme Court by Herbert C. Marshall, 5023 Reno road northwest, who brought suit in his own name and as the guardian of his daughter, Eleanor G. Marshall.

Through the law firm of McNeill & McNeill, Mr. Marshall charged his daughter had had her nervous system permanently injured when an auto he was driving was struck by the defendant's car at Thirty-fifth and Macomb streets northwest, June 21, 1932. He asked $50,000 for his daughter's hurts and the rest for medical expenses.

Choral Group Audition Will Be Held Tonight

Auditions for places in the new choral group to be organized as part of the Community Center Civic Symphony Orchestra will be held at 7:30 p. m. today at the Central High School.

Bailey F. Alart, director of the new group, said that vocalists between the ages of 18 and 25 are needed. No dues will be levied. The new unit will probably make its first appearance next Monday at the Sylvan Theater.

$7,000 Awarded Auto Victim.

Rachael Pretzfelder, 2739 Woodley place northwest, was awarded $7,000 damages in the District Supreme Court yesterday because of injuries she sustained March 10, 1934, when she was struck by a truck of the Goodyear Service Co., as she was crossing the street near her home. Attorney A. L. Newmyer, acting for the plaintiff, said she had sustained serious permanent injuries.

Doll House Clears $3,553 for Hospital

Child Institution Thanks Colleen Moore.

A check for $3,553.85, the proceeds of the recent showing of Colleen Moore's doll house at the department store of Lansburgh & Bro., was given to Children's Hospital yesterday.

The check was presented by Ralph Goldsmith, general manager of the store, to O. H. P. Johnson, president of Children's Hospital, and Mrs. Frederick H. Brooke, president of the Board of Lady Visitors.

Mr. Goldsmith expressed the hope that the money would help give crippled youngsters at the hospital a new outlook on life. Mrs. Brooke and Mr. Johnson thanked Lansburgh & Bro. and also sent a message of thanks to Miss Moore, who now is in Los Angeles. Among those at yesterday's ceremony were Mark Lansburgh, a member of the board of Children's Hospital, and Adolph Weyl, treasurer of the store, who drew the check.

Filipino Group Plans Program Tomorrow

The Filipino community of Washington will hold a literary-musical program tomorrow evening at 9 o'clock at Visayan Circle Hall, 2117 Pennsylvania avenue, in honor of the birthday anniversary of Dr. Jose Rizal, Filipino hero and martyr.

President Jose Roca will give the welcome address and Osmundo Reynante, Justiniano Fereer and Cayetano Nagac will speak on the life of Dr. Rizal. A Filipino string orchestra will furnish the music. The committee is headed by Dr. Diosdado M. Yap, who will be assisted by Sifio Amate, Miss Mae Pierce and Miss Mary Jane Fouche.

Alleged Forger Is Held For Grand Jury Action

Frank A. McCrobie, alias Frank D. McIntyre, was held for grand jury action under bond of $5,000 yesterday when arraigned in Police Court on charges of forgery.

In addition, he was sentenced to serve 180 days in jail by Judge John P. McMahon on two counts of false pretenses. McCrobie was arrested last week in connection with several worthless check transactions.

Richmond Markets.

Richmond, Va., June 17 (AP).—The Richmond produce market, compiled by the Division of Markets of the Virginia Department of Agriculture, co-operating with the Bureau of Agricultural Economics of the United States Department of Agriculture.

NOTE—The prices quoted are those received by large dealers and commission merchants for small lots sold to retail merchants, local butchers, hucksters, institutions and others on early morning market.

FRUITS AND VEGETABLES—Receipts liberal; market steady. New potatoes, standard barrel packs, 2.25@2.50; old stock, 1.00 per 100 pounds; sweets, 1.10@1.25 a standard basket pack. Cabbage, 75@1.00 a hundred. Tomatoes, 30-pound lug packs, 1.50; string beans, 1.00@1.25 a standard bushel hamper. Lettuce, 3.50@4.00. Celery, 4.00@4.50 a standard California crate. Oranges, 3.00@4.00. Grapefruits, 2.50 a box. Peaches, 2.00@2.50 a bushel basket. Half baskets, 1.25@1.50, as to pack. Winesap apples, 1.50@3.75 a standard basket for No. 1s.

BUTTER—Receipts moderate; market steady. Virginia creamery (various brands), in pound carton packs, 30-pound case packs, 26@27 a pound. Packing stock, buyers paying 10@11 for good clean packing stock.

EGGS—Receipts only moderate; market steady. Average run near-by farm eggs, mixed colors and sizes, 24 a dozen. Hennery whites of good weight, mostly 25 a dozen.

LIVE POULTRY—Receipts rather light; market quotable steady and unchanged. Bulk of sales, leghorn hens, 15@17 a pound. Colored hens, bulk at 18, with Rocks at 19 for choice. Broilers and chickens, Leghorns, 15@17; few 18; Reds, 19@21, as to quality. Rocks, bulk at 24; few fancy at 25 pound.

LIVE STOCK—Receipts moderate; market fairly steady; early indications hogs unchanged at 9.90 top for strictly choice 160-260 pound butcher stock. Others as to weight and quality. Cattle steady. Practical veal top, 7.50@8.00 on good and choice calves. Cows and bulls quotable at 3.50@6.50; common and medium steers, 4.00@8.50; strictly good to 10.00 top. Heifers, 4.00@8.00 as to quality. Lambs, steady, quotable 5.00@9.00 extreme top. Bulk to sell 7.00@8.50. Ewes, 2.00@3.00.

Chicago Stocks.

(Furnished by W. B. Hibbs & Co.)

	Bid	Asked
Yellow Taxi	9½	9⅞
Thompson	5¾	6¼
Wahl	1¼	1½
Butler Bros.	6⅛	6⅜
National Leather	1	1⅛
Swift	15⅝	15⅞
Swift International	34	34¾
Libby McNeil & Libby	6¼	6½
Midwest Oil	⅛	
City Con. com.	1¾	2¾
City Con. pfd.	1¾	2¾
Edison	76¼	77
Public Service $100 par	35	37
Public Service no par	35½	36
Quaker Oats com.	133	133½
Quaker Oats pfd.	145	146
Bendix	14⅛	14½
Borg Warner	38⅛	38½
Illinois Brick	6	6¼
Great Lakes Dock & Dredge	22½	23
Consol. com.	⅛	¼
Conso. pfd.	½	3
Electric Household	14¼	14½
McCord	14¼	14½

Baltimore Securities.

Arundel Corporation	21¾
Cons. Gas & El. Lt.	77½
Cons. G. E. L. & P. 5% pfd.	113
Maryland Casualty	1⅞
Maryland Casualty pf.	2
New Amsterdam Casualty	9¼
Penn Water & Power	71¼
U. S. Fidelity & Guaranty	11
Bonds.	
W. B. & A. Ry 5s ctf.	5

New York Curb Prices Slide Off

By the Associated Press.

New York, June 17.—In a mildly active market prices slipped off by fractions on the New York Curb Exchange today. Transactions totaled approximately 153,000 shares against 208,000 on Friday.

Fractions were chipped from the prices of distillers Seagram at 17½, International Petroleum at 35⅛, Lake Shore Mines at 51¼ and Swift International at 34⅝. Pittsburgh Glass lost a point at 66¾.

Small advances were scored by American Cyanamid "B" at 21⅜, and Sherwin Williams at 100¼.

Baltimore Markets.

Special Dispatch to The Post.

Baltimore, June 17.

CATTLE—Receipts, 100; market steady; slaughter steers, good, 9.00@10.75; medium, 8.25@9.25; common, 6.25@8.00; heifers, good, 7.75@9.75; medium, 6.50@7.50; common, 5.25@6.50; low cutter and cutter, 4.50@5.25; cows, good, 6.00@7.25; common and medium, 4.00@6.00; low cutter and cutter, 3.50@4.00; bulls, good (beef), 6.00@7.25; common and medium, 4.25@6.00; cutter, 3.50@4.00.

CALVES—Receipts, 150, market steady; vealers, good and choice, 8.00@8.50; medium, 6.00@7.00; cull and common, 5.00@6.00.

HOGS—Receipts, 325; market steady; truck hogs, 25 cents under quotations, 140-160 pounds, good and choice, 10.00@10.65; 160-200 pounds, good and choice, 10.20@10.65; 200-220 pounds, good and choice, 9.75@10.10; 220-250 pounds, good and choice, 9.25@9.60; 250-290 pounds, good and choice, 9.20@9.65; 200-350 pounds, good and choice, 8.75@9.25; packing sows, 275-425 pounds, good, 7.90@8.75; medium, 275-550 pounds, 6.30@7.35; pigs, 100-130 pounds, good and choice, 8.85@10.65.

SHEEP AND LAMBS—Receipts, 125; market steady; buck lambs discounted 1.00; spring lambs, good, 8.25@9.00; medium, 7.00@8.00; cull and common, 6.00@6.75; ewes, good and choice, 90-120 pounds, 2.50@3.00; good and choice, 120-150 pounds, 2.00@2.50; common and medium, all weights, 1.50@2.00.

APPLES—Bushel baskets, Maryland, Pennsylvania and Virginia, U. S. 1s, 2½-inch minimum, Ben Davis and Ganos, 1.35@1.50; Winesaps, 1.85@2.00; U. S. 1s, 2½-inch minimum, Delicious, 1.75@2.00; Starks and Black Twigs, 1.40@1.60; unclassified, various varieties, 2½-inch minimum, 1.25@1.50; 2¼-inch minimum, 1.00@1.25.

BLACKBERRIES—North Carolina, 32-quart crates, 2.00@2.50.

GRAPEFRUIT—Florida, boxes, U. S. 1s, 2.00@2.50; U. S. 2s, 1.50@1.75.

ORANGES—Florida, boxes, U. S. 1s, 2.50@3.50; U. S. 2s, 1.75@2.50.

RASPBERRIES—Maryland and Virginia, Red, 5@10 pint.

STRAWBERRIES—Eastern Shore Virginia and Eastern Shore Maryland, 5@8; nearby, 6@10.

WATERMELONS—Florida, Tom Watsons, 32-34 pound average, 40@45; 26-28 pound average, 30@35.

ASPARAGUS—Maryland and Virginia, 60@2.00.

BEANS—North Carolina, bushel hampers, Bountifuls, 60@90; round stringless, 60@90; Virginia, bushel hampers, Bountifuls, 90@1.00.

BEETS—Nearby, 2½@3 cents bunch.

CABBAGE—Virginia, 1½-bushel hampers, pointed type, 25@35; nearby, 25@35.

CARROTS—California, lettuce crates, 2.50@3.00.

CELERY—Half crates, washed and precooled, 3.75@4.25.

CUCUMBERS—North and South Carolinas, bushel baskets, U. S. No. 1, 1.00@1.25; ungraded, 65@75; U. S. No. 2, 25@50.

EGGPLANTS—Florida, 1½-bushel crates, U. S. No. 1, 1.00@2.00.

LIMA BEANS—Florida bushel hampers, 1.50@1.75; Georgia, 50@1.50; South Carolina, 1.25@1.75.

LETTUCE—California, crates, Iceberg, 3.00@4.00; nearby, bushel baskets, Big Boston, 30@50.

ONIONS—Texas, 60 lbs., Yellow Bermudas, U. S. commercials, 1.75@1.90; boilers, 1.50@1.65.

PEAS—Maryland and Virginia, bushel hampers, large pods, 50@90; nearby, 35@80.

PEPPERS—Florida, 1½-bushel crates, U. S. No. 1, 1.50@2.00; U. S. No. 2, 1.00@1.25.

POTATOES—Maryland and Pennsylvania, 100-lb. sacks, round whites, U. S. No. 1, 60@65; ungraded, 50@55. New York, 100-lb. sacks, round whites, U. S. No. 1, 55@60. Maine, 100-lb. sacks, Mountains, U. S. No. 1, 75@85. North Carolina, barrels, Cobblers, U. S. No. 1, 2.00@2.40. Virginia, 2.00@2.25.

SPINACH—Nearby, bushel baskets, 15@50.

SQUASH—North and South Carolinas, bushel hampers, white, wrapped, 75@90; nearby, ½-bushel hampers, 50@75.

SWEET POTATOES—Eastern Shore, Maryland, bushel hampers, Jersey type, U. S. No. 1, 1.25@1.50; ungraded, 1.00@1.15; bushel baskets, Puerto Ricans, Nancy Halls and white yams, U. S. No. 1, 1.00@1.25; ungraded, 75@90. Eastern Shore, Virginia, bushel hampers, white yams, U. S. No. 1, 1.00@1.25; ungraded, 75@90.

TOMATOES—South Carolina, lugs, green and turning, wrapped, 6x6 and larger, 1.25@1.60; 6x7, 1.00@1.10. Texas and Mississippi, lugs, green, wrapped, U. S. No. 1, 1.15@1.40.

EGGS—Market about steady; nearby current receipts, 23½; hennery whites, large size, 24½; mediums, 23½; exchange sales, nearby current receipts, 23½; receipts, butter, 411 tubs; eggs, 1,159 cases.

BROILERS—Rocks, 23@26; mixed colors, 22@25; Leghorns, as to size, 15@18.

FOWL—Rocks, 21@22; mixed colors, 20@21; Leghorns, 16@18; roosters, 12@14.

DUCKS—Young Pekings, 17@18; Muscovy, 18@19.

Baltimore Grain Prices.

Baltimore, June 17 (AP).—WHEAT—No. 2, red winter, garlicky, spot domestic, 82½; June, 82½.

FLOUR—Receipts, 600 barrels; market easier. Quotations for flour, barrels, in 98-pound cotton sacks, including tax, are: Rye flour, dark to white, 3.50@3.75; winter patent, 5.65@6.00; hard winter patent, 6.25@6.40; winter straight, 5.00@5.25; spring straight, 6.35@6.60; hard winter straight, 6.10@6.25; spring patent, 6.70@7.00.

WHEAT—Stock in elevators, 143,027 bushels. Opening prices were: No. 2 red winter, garlicky, spot, domestic, 82½; June delivery, domestic, 82*.

CORN—Receipts, 60,954 bushels, including 59,527 bushels afloat and 1,429 bushels by car. Stock in elevators, 136,002 bushels. Shipments from elevators, 9,473 bushels. No. 2 yellow corn, 92. Western billing at a premium over this price.

OATS—Shipments from elevators, 2,870 bushels. Stock in elevators, 67,753 bushels. No. 2 white oats, 55@60 per bushel, as to weight and location.

Note—On all sales of oats to the local trade, excepting those on track, there is an additional charge of 1½c per bushel for storage and elevator which is paid by the buyer.

RYE—Shipments from elevators, 1,800 bushels. Stock in elevators, 318,079 bushels.

HAY—General market inactive. Supply ample. On good timothy and clover mixed prices range from 12.00@16.00 per ton. The poorer grades of hay are hard to sell at any price. Market irregular on everything below No. 3 timothy.

STRAW—Market quiet. Wheat straw, No. 1, per ton, $8; oat straw, $8.

MILL FEED—Receipts, 148 tons. Market steady on spot bran and middling. Spring bran, per ton, 100-pound sacks, 32.00@33.00; standard middling, 32.00@33.00.

BARLEY—Stock in elevators, 1,328 bushels.

Local Stocks

(Furnished by Washington Exchange.)

Sales.

Washington Gas 6s "B," '36—$1,000 at 104, $500 at 104, $500 at 104.
Mergenthaler Linotype—1 at 27.

After Call.

Washington Ry. & Elec. 4s—$1,000 at 104¾.
Capital Traction 5s—$500 at 96½, $500 at 96½, $500 at 96½, $1,000 at 96½.
Capital Transit Co.—16 at 19, 4 at 19.

	Bid.	Asked.
Bonds.		
Public Utility.		
Amn. Tel. & Tel. 4½s	108	
Amn. Tel. & Tel. Col. Tr. 5s	109	
Anacostia & Pot. 5s	88½	91
Ana. & Pot. Guar. 5s	107	110
C. & P. Tel. of Va. 5s	104	
Capital Traction R. R. 5s	96	97
City & Suburban 5s	86½	88½
Georgetown Gas 1st 5s	112½	
Potomac Elec. 6s	106¾	
Pot. Elec. Pwr. Cons. 5s	103¾	
Wash. Gas 5s, 1958	103	
Wash. Gas 5s, 1960	117½	
Wash. Gas 6s, series B	104	
Wash. Ry. & Elec. 4s	104⅝	105
Miscellaneous.		
Barber & Ross, Inc., 6½s	†20	
Chevy Chase Club 5½s	103	
Col. Country Club 5½s	102	
D. C. Paper Mfg. 6s	†16	
Wash. Mkt. Cold Storage 5s	97	
Stocks.		
Public Utility.		
Amn. Tel. & Tel. (9)	*128¼	
Capital Transit Co. (1)	19	20½
N. & Wash. Steamboat (6)	85	
Pot. Elec. Pwr. 6% pfd. (6)	109	
P. El. Pwr. 5½% pfd. (5.50)	113¾	
Wash. Gas Lt. Co. (3.60)	59	61
Wash. Ry. & El. Co. (12)	300	
Wash. Ry. & El. pfd. (5)	105	
National Bank.		
Capital (4)	110	
Liberty (3)	80	100
Lincoln (5)	190	215
Riggs (8)	211	216
Riggs pfd. (5)	108	
Washington (6)	100	
Trust Company.		
Amn. Sec. & Trust Co. (8)	198	205
Natl. Sav. & Tr.	100	115
Wash. Loan & Tr. (8)	197	
Saving Bank.		
Com. & Savings (6)	175	
Fire Insurance.		
American (12)	175	
Corcoran (2.50)	90	
Firemen's (1.60)	29	35
National Union (.60)	11	
Title Insurance.		
Columbia (.30)	5	
Real Estate (6)	100	
Title Insurance.		
Columbia (.30)	5	
Real Estate (6)	100	
Miscellaneous.		
Carpel Corp. (1.60)	20½	25
D. C. Paper Mfg. Co. pfd.	1	
Em. Brom-Seltz. "A" (1.60)	15	
Lanston Monotype (4)	60	
Mergenthaler Linotype	26½	28½
People Dr. St. pfd. (6.50)	111½	
R. E. Est M. & G. pfd. (.20)	3¾	4½
Security Storage (5)	96	
Ter. Ref. & Wh. Corp. (3)	44	
Wdwd. & Loth com. (†1.20)	32½	
Wdwd. & Loth pfd. (7)	113	

*Ex dividend.
†25 cents extra.

New York Produce.

New York, June 17 (AP).—EGGS—receipts, 28,840; unsettled; mixed colors, special packs or selections from fresh receipts, 25½@28; standards and commercial standards, 25@25¼; firsts 24; mediums, 40 lbs., 23½; dirties, No. 1, 42 lbs., 23¼; average checks, 21½; storage packed firsts, 24½@24¾; white eggs, resale of premium marks, 31@31½; nearby special packs, including premiums, 29½@30½; nearby and Midwestern hennery, exchange specials, 28@28½; nearby Midwestern exchange standards, 26@26½; marked mediums, 26½; Pacific Coast, fresh, shell treated or liners, fancy, 31½@32; Pacific Coast, standards, 30½@31; Pacific Coast, shell treated or liners, mediums, 28½@29; browns, resale of premium marks, 30½@31½; nearby and Western special packs private sales from store, 27½@30.

LIVE POULTRY—Weak; by freight: chickens unquoted; broilers, 16@23; fowls, 18@20; roosters, 13; turkeys, 12@20; ducks, 10@12; by express: chickens unquoted; broilers, 10@25; fowls, 18@20; roosters, 13@14; turkeys, 12@20; ducks, 10@25.

DRESSED POULTRY—Easy; fresh chickens, 17@26; fowls, 13½@23; old roosters, 15½@17½; turkeys, 16@22; ducks, 15@16½; frozen, chickens, 17@29½; fowls and old roosters unquoted; turkeys, 19@29½; ducks unquoted.

BUTTER—Receipts, 10,282; unsettled; creamery, higher than extra, 25¼@26; extra (92 score), 25; firsts (88-91 scores), 23¾@24¾; seconds (84-87 scores), 23@23½; centralized (90 score), 24½.

CHEESE—Receipts, 55,035; steady; State, whole milk flats, fresh, fancy, 15½@16; held, 1933 specials, 23; 1934, fancy to specials, 18½@19.

COFFEE—Spot, easy; Rio, No. 7, 6⅝@6⅞; Santos, No. 4, 8@8¼; cost and freight offerings included Santos Bourbon 3s and 5s at 7.40@7.60; Rio futures closed easy; sales, 9,000; July, 4.83; Sept., 4.69; Dec., 5.03*; March, 5.07*; May, 5.11*. Santos futures easy; sales, 19,000; July, 7.33; Sept., 7.41†; Dec. 7.44; March, 7.48†; May, 7.52.

RAW SUGAR was unchanged at 3.35.

REFINED SUGAR was unchanged at 5.25 for fine granulated.

†Bid; *Nominal.

Chicago Live Stock.

Chicago, June 17 (AP) (U. S. Dept. of Agri.).—HOGS—Receipts, 16,000, including 7,000 direct; slow, steady to 5 cents lower than Friday; 200-250 lbs., 9.75@9.90; top, 10.00; 250-350 lbs., 9.10@9.80; 140-190 lbs., 9.00-9.80; good pigs, 2.25@9.00; good packing sows, 8.25@8.75; light light, good and choice, 140-160 lbs., 9.00@9.65; light weight, 160-200 lbs., 9.15@9.95; medium weight, 200-250 lbs., 9.50@10.00; heavy weight, 250-350 lbs., 9.10@9.85; packing sows, medium and good, 275-550 lbs., 7.50@8.85; pigs, good and choice, 100-140 lbs., 8.25@9.35.

CATTLE—Receipts, 11,000; calves, 2,000; general trade very sluggish. Practically nothing done. Few early sales and bids weak to 25 down on steers, yearlings and she-stock. Sizeable crop good grade steers here with sprinkling of choice and moderate run common and medium grade kinds. Best steers early 11.00; some held considerably higher, but Eastern orders very narrow in sympathy with semidemoralized dressed beef conditions, locally and in East. Bulls steady to 15 cents down: vealers slow, steady; slaughter cattle and vealers, steers, good and choice, 550-900 lbs., 9.00@11.50; 900-1,100 lbs., 9.50@12.00; 1,100-1,300 lbs., 9.50@12.50; 1,300-1,500 lbs., 10.25@12.75; common and medium, 550-1,300 lbs., 4.75@10.25; heifers, good and choice, 500-750 lbs., 8.75@11.00; common and medium, 4.25@8.75; cows, good, 6.75@8.50; common and medium, 4.50@6.75; low cutter and cutter, 3.00@4.50; bulls (yearlings excluded), good (beef), 6.00@7.25; cutter, common and medium, 4.50@6.25; vealers, good and choice, 7.25@8.50; medium, 6.00@7.25; cull and common, 4.50@6.00; stocker and feeder cattle, steers, good and choice, 500-1,050 lbs., 7.25@8.75; common and medium, 5.00@7.25.

SHEEP—Receipts, 13,000; slow, most spring lambs 50 cents lower; yearlings uneven, around 25 to 50 down; sheep weak to 25 cents off; top native spring lambs 8.50; bulk bd 8.00; most yearlings around 5.75@6.25; native ewes, 1.50@3.25; Slaughter sheep and lambs, spring lambs, good and choice, 7.00@8.50; medium, 5.50@7.00; ewes, 90-150 lbs., good and choice, 1.75@3.25; all weights, common and medium, 1.25@2.25.

Local Produce

(Prices paid shippers—f.o.b. Washington.) By the United States Bureau of Agricultural Economics.

Eggs.

Market steady at unchanged prices. Current receipts, 22½@23; Hennery whites, 24@24½. Government graded and dated white eggs (including grading and marketing costs): U. S. extras, large, 31½; U. S. extras, mediums, 27; U. S. standards, large, 26.

Live Poultry.

Market weak on Leghorn chickens and prices 1 to 2 lower. Supplies heavy and moving slowly. Fowl: Colored, 5 pounds and over, 20@21; under 5 pounds, 18@19; Leghorns, 15@18, a few at 17; Roosters, 11@13; spring chickens: Leghorns, 16@18; Plymouth Rocks, under 3½ pounds, 24@25; over 3½ pounds, 25@26. Turkeys: Hens, 18; Toms, 14@15.

Fruits.

CANTALOUPS—California, Salmon Meats, jumbos 36s, 3.25@3.50; 45s, 3.50@3.75; standards 45s, 3.25; vine-ripened and precooled, Salmon Meats, jumbos 45s, 3.50; 36s, 3.25; standards 45s, 3.50; poorer all sizes lower; jumbo flats 8s to 12s, 1.25; Texas, Salmon Meats, jumbos 36s, and 45s, 2.25@2.75. Southern stock: Truck receipts liberal; supplies liberal; demand light; market weak. Georgia, packed locally; bushel hampers mostly around 1.00.

HONEY BALLS—Salmon Meats, jumbos 45s, 5.25@5.50; jumbos 36s, 5.00@5.25 poorer all sizes lower.

PEACHES—Georgia, ½ bushel baskets, Hileys, U. S. No. 1, 1¾-inch minimum, 1.50@1.75.

BLACKBERRIES—North Carolina, 32-quart crates, 2.25@2.50.

HUCKELBERRIES—North Carolina, 32-quart crates, 4.80.

ORANGES—California, 2.75@4.00; Florida, 3.00@3.50, according to grade and size.

GRAPEFRUIT—Florida, boxes, 2.25@2.75 according to grade and size.

PINEAPPLES—Cuba, crates, ripe, 2.50@3.00.

HONEY DEWS—Chile, standard crates, 2.00@2.25; jumbos, 2.25@2.50.

MANGOES—Florida, crates, 75@1.25, according to size and variety.

LEMONS—California, boxes, No. 1, 4.00@4.50, as to size.

WATERMELONS—Tow Watsons, 35-40 lbs., average, 40@60 each.

Vegetables.

ASPARAGUS—New Jersey, colossal, 1.50@2.00; fancy, 1.00@1.50; Delawares, 75@1.25, few higher.

CELERY—Florida, 10-in. crates, washed, 3-6 dozen, 4.00, poorer lower.

CUCUMBERS—South Carolina, bu. baskets, 1.00@1.25; fair condition, 75.

LETTUCE—California, Western crates, Iceberg type, 5-dozen, 3.50@3.75; poorer, 3.00; 6-dozen, poor to ordinary condition, 1.50@2.00. Eastern stock: supplies light; demand light; market steady. New Jersey, via Baltimore, Eastern crates, Big Boston type, 2-dozen, 35@60.

ONIONS—Texas, 50-lb. sacks yellow Bermudas, U. S. commercial, 2.00, poorer lower.

SWEET POTATOES—North Carolina, bushel baskets, Porto Ricans, 75.

SQUASH—South Carolina, bushel hampers, white wrapped, wide range in condition, 25@50; few best, 1.00; Yellow Crooknecks, 50@1.00.

EGGPLANT—Florida, truck and express receipts, 1½ bushel crates, fair condition, 1.50@2.00.

PEPPERS—Florida, 1½ bushel crates, green, fancy, truck and express receipts, fair to ordinary condition, fancy, 75@1.50; few best, 2.00; choice, 50@1.25; freight receipts, fancy, 2.50.

TOMATOES—Florida and Georgia, South Carolina and Mississippi, wide range in condition, 1.25@1.50; poorer, 1.00; Texas, 1.50, few higher; poorer, 1.00@1.25.

LIMA BEANS—Georgia, fair quality, 1.25@1.50; few best, 1.75.

GREEN BEANS—North Carolina, bushel hampers, green, Round type, 75@1.00; fair condition, 25@50.

OKRA—Florida, bushel hampers, 1.50@2.00.

CORN—Florida, 1.50@1.75; North Carolina, 1.25.

PEAS—New Jersey, 90@1.00; Virginia, 75.

POTATOES—Maine, 100-lb. sacks, Green Mountains, U. S. No. 1, 1.00@1.10; new stock: Supplies liberal, demand light, market steady. North Carolina, stave barrels Cobblers, U. S. No. 1, 2.00@2.25.

(Quotations From Other Sources.)

BUTTER—One-pound prints (92 score), 27; tub, 26; 1-pound prints (90 score), 26; tub, 25; 1-pound prints (89 score), 25; tub, 24.

MEATS—Beef, 12½@22; veal, 15@17; lamb, 17@19; pork loins, fresh, 25@26; frozen, 23@24; fresh hams, 22@24; smoked hams, 23@24; strip bacon, 30@31.

Dried Fruit Prices.

New York, June 17 (AP).—EVAPORATED APPLES—Steady; choice, 10½@11; fancy, 11½@11¾; extra fancy, 12@12½.

PRUNES—Steady; California, 3¾@9; Oregon, 6½@10.

APRICOTS—Steady; choice, 15; extra choice, 17½@18½; fancy, 18½@19.

PEACHES—Steady; standard, 8½; choice, 8½@8¾; extra choice, 8¾@9.

RAISINS—Steady; loose Muscatels, 4¾@6¼; choice to fancy, seeded, 5¾@6¼; seedless, 5¾@5½.

Steel Quotations.

New York, June 17 (AP).—Steel prices per 100 lbs., f. o. b. Pittsburgh: Blue annealed sheets, hot rolled, 2.00; galvanized sheets, 3.10; black sheets, hot rolled, 2.45; steel bars, 1.80.

OFFICE EQUIPMENT
We Sell, Buy or Exchange
Desks, Tables, Chairs, Typewriters
Adding Machines, Check Protectors, Steel Files, Steel Cabinets
BAUM'S FURNITURE HOUSE
1416 Eye St. N.W. Phone NA. 2184

WE WILL BUY
Corcoran Courts 7s Bonds
Ebbit Hotel 6½ Bonds
2100 Massachusetts Ave. 7s Bonds
New Amsterdam Apt. 6½s, C/D
Riverside Apt. 7s Bonds
Washington Auditorium 6s Bonds
Hamilton Nat'l Bankstock
1st Mortgage Real Estate Notes
COLONY COMPANY, INC.
Washington Building
Metropolitan 2721-2722

New York Curb Bonds

By the Associated Press.

Sales		High	Low	Last
	A			
36	Am G&E 5 2028	105¼	104⅛	104⅛
110	AmP & L 6 2016	82	80⅛	81
5	Appal El Pw 5 '56	106	105⅞	106
76	AS G&E 5 '50	24	21¾	22
66	As G & E 5 '68	23⅞	21¾	21¾
117	As G&E 4½ '49 C	21½	20¼	20¼
5	As Tel Ut 5½ '44	18¼	18¼	18¼
6	As T&T 5½ '55 A	71¼	70	70½
	B			
6	Baldw Loc 6 '38 xw	39¼	39⅛	39⅛
	C			
62	Caro P&L 5 '56	96½	95⅞	96⅛
1	Cen Ill PS 4½'67F	89⅛	89⅛	89⅛
52	Cen P&L 5 '56	78½	78	78⅛
27	Cen St El 5½ '54	38⅛	37½	38⅛
9	Chi Dist E 4½ '70	103½	103⅛	103½
175	Cities Ser 5 '50	51⅛	50	50⅛
76	Cit S Pow 5½ '52	44⅜	43⅛	43½
15	Comwl Ed 4 '81 F	103⅝	103⅜	103⅜
1	Con GEL Ba 4 '81	110	110	110
73	Cont G&E 5 '58 A	67⅛	66	66¼
	E			
90	Elec P&L 5 2030	55¼	54½	54½
8	Emp O&R 5½ '42	67¾	67	67
	F			
11	Fla P&L 5 '54	84½	84	84
	G			
2	Gatin P 5 '56	85½	85⅜	85⅜
3	Gen P Ut 6½ '56	66¾	66½	66½
3	Gen W Wk 5 '43 A	72¼	72	72¼
22	Geo Pow 5 '67	95¾	95⅜	95½
8	Glen Ald Coal 4 '65	88¼	88	88¼
8	Gulf St Ut 5 '56 A	104¼	104⅛	104⅛
	I			
13	Ill P&L 5 '56 C	87¼	86⅞	86⅞
43	Ill Pow&L 6 '[illegible]	95	94½	95
12	Ind P & L 5 '57 A	104⅜	104⅛	104⅛
15	Inters Pow 5 '57	75½	75⅛	75¼
	J			
57	Jer CenP&L4½ '61C	102	101¾	102
	K			
1	Kop Gas & C 5 '47	103⅝	103⅝	103⅝
	L			
8	Lehigh PS 6 2026 A	106½	105¾	106
37	Lou P&L 5 '57	99⅝	99½	99⅝
	M			
4	Mass Gas 5 '55	90	90	90
5	Monong WP 5½ '53	100⅜	100⅜	100⅜
	N			
10	Nat P&L 5 2030 B	82½	81	81
	N			
18	N Eng G&E 5 '50	82¼	81½	81½
20	N Eng Pow 5½ '54	71¼	71¼	71¼
1	N Ori P S 4½ '55	63¼	63¼	63¼
73	NY P&Lt 4½ '67	105	105	105
10	NY St E&G 4½ '80	100½	100⅛	100⅜
30	Nor Am L&P 5½'56	60½	59¼	59½
13	Nor State P 4½ '61	104	103¾	104
	O			
26	Ohio Edis 5 '60	106	106	106
11	Okla G&E 5 '50	104¾	104⅜	104¾
	P			
1	†Pac G&E 4½ '60F	107¼	107¼	107¼
16	Pac P&L 5 '55	77⅛	76¾	76¾
15	Peo Gas L&C 6 '57C	102	101¾	102
24	Pub SN Ill 4½ '81F	104⅛	99⅞	100⅛
19	Pug S P&L 5½ '49	76⅞	76	76
1	Pug SP&L 4½ '50D	69¾	69¾	69¾
	S			
7	Seattle Lt 5 '49	40¾	40⅛	40¾
37	S EP&L 6 2025 A	95¼	94⅞	94⅞
5	So Cal Ed 5 '51	105	105	105
1	Stand G&E 6 '35	48	48	48
43	Stand P&L 6 57	39¾	38½	39¼
2	Superpwr Ill 4½ '68	101½	101½	101½
4	Swift & Co 5 '40	102⅛	102⅛	102⅛
	T			
19	Tex El S 5 '60	98	97½	97½
8	Tex P&L 5 '56	101⅝	101½	101⅝
11	Toledo Ed 5 '62	107¼	107	107
16	Twin CRT 5½ '52A	52¾	52½	52½
29	Un L & P 6 '75	44¾	43	44
58	Un L&Ry 5½ '52	64⅛	63⅛	63¾
	W			
3	Wash Gas Lt 5 '58	105¾	105¾	105¾
2	West News Un 6 '44	35½	35	35
51	West Tex Ut 5 '57A	76⅜	75	75¾
	FOREIGN BONDS.			
7	Bu A Pr 7½'47stp	68	67¼	68
15	Com Pvt Bk 5½ '37	40	40	40
3	Europ Mg 7 '67 C	42½	42½	42½
3	Ger C Mun 6 '47	26½	26¼	26¼
1	Nippon E P 6½ '53	41¼	41¼	41¼

†Officially listed on application by the corporation.

Other securities are admitted to dealing as "unlisted," on application of a regular member and approval by the listing committee and the board of governors.

XD—Ex dividend. EX—First sale since ex dividend date or dates. XR—Ex rights. a—Plus extra or extras. b—Including extra or extras. d—Payable in scrip. e—Paid last year. f—Payable in stock. g—Declared or paid so far this year. h—Cash or stock. k—Accumulated dividend paid this year. m—Also extra cash or stock dividend paid since January 1. ur—Under rule. ww—With warrants. xw—Without warrants.

First Trust Loans
For Purchasing a Home or
RE-FINANCING EXPIRING TRUSTS
NO COMMISSION CHARGE
NO RENEWALS REQUIRED
Terms Arranged on Easy Monthly Payments
MEMBER BUILDING & LOAN ASSOCIATION COUNCIL of D.C.
NATIONAL Permanent BUILDING ASSOCIATION
UNDER SUPERVISION U. S. TREASURY
949 NINTH STREET, N.W.

Equitable Co-Operative Bldg. Ass'n
ASSETS $6,492,976.24
Organized 1879 — JOHN JOY EDSON, President
55th YEAR COMPLETED — WALTER S. PRATT, JR., Secretary
Subscriptions for the 109th Issue of Stock Being Received

Do You Desire a Loan
—on Real Estate or to Take Up First Mortgage?
THOSE desiring money to purchase a home, refinance present indebtedness or improve property should consult us. Applications will receive prompt and courteous attention.
Loans Repayable Monthly
Take 12 Years to Repay Your Loan
915 F St. N. W.

Transfers

Army and Navy Shifts Are Announced Here.

By the Associated Press.

Navy orders yesterday included:

COMMANDER.

Albert R. Rooks, secretary of academic board and aid, to duty Naval Academy.

LIEUTENANTS.

Harold A. Carlisle, U. S. S. Farragut, to U. S. S. Twiggs as executive officer.

William S. G. Davis, to U. S. S. Upshur as executive officer, instead U. S. S. Bainbridge.

James H. McIntosh, U. S. S. Antares, about June 3, to Fifth Naval District, Norfolk, Va.

LIEUTENANTS (JUNIOR GRADE).

Douglas B. Brokenshire, U. S. S. Marblehead, to VP Sqdn. 6F, aircraft squadrons based at Pearl Harbor, T. H.

Thomas H. Tonseth, Bu. Nav., Navy Dept., to Staff, commander Cruiser Div. 6.

Army orders issued by the War Department included the following:

COLONELS.

Stephen W. Winfree, Cav., to Fort Bliss, Tex.; Thomas C. Musbrave, Inf., to Fort Sam Houston, Tex.

LIEUTENANT COLONELS.

John H. Holcombe, CAC., to University of Pittsburgh, Pa.; Charles E. Coates, Inf., to Hawaiian Department.

MAJORS.

Albert S. Dabney, MC., to Washington, D. C.; Charles E. McCarthy, Inf., to Fort Douglass, Utah; Clinton W. Russell, AC., to Hamilton Field, San Rafael, Calif.; Haig Shekerlian, CWS., to Washington, D. C.

CAPTAINS.

Jefferson B. Willis, Inf., to Panama Canal Department; Samuel C. Harrison, Inf., to Philippine Department; Carroll H. Newell, Inf., to Hawaiian Department; Joseph P. Routhier, to Fort Riley, Kans.; Walter W. Boon, Cav., to Fort McDowell, Calif.; Orlo H. Quinn, AC., effective June 19, assigned to duty as squadron commander, 58th Service Squadron, Langley Field, Va., with temporary title of major; Joseph B. Canfield, QMC., to Philadelphia, Pa.; Robert I. Stack, Inf., to Oklahoma Agricultural College, Stillwater.

Charles G. Goodrich, A. C., effective June 20, is relieved from assignment and duty with the 36th Pursuit Squadron, Langley Field, Va., and is assigned to duty as supply officer, 58th Service Squadron, Langley Field, continuing rank of captain; Raymond R. Brown, AC., to Harvard University, Cambridge, Mass.; Harry J. Collins, Inf., to Hawaiian Department; George F. MacDonald, Inf., to Fort Sill, Okla.

FIRST LIEUTENANTS.

Kenneth H. Kinsler, Inf., to Panama Canal Department; Mark E. Smith, jr., Inf., to Panama Canal Department; Joseph Harris, F. D., to Governors Island, N. Y.; Jack W. Wood and Lewis R. Parker, AC., to Hawaiian Department; Lawrence B. Kelley, AC., to France Field, Canal Zone; Edwin M. Sutherland, Inf., to Peiping, China; Leo F. Kengla, jr., to Tokyo, Japan; Maxwell D. Taylor, FA., to Tokyo, Japan; David Larr, FA., to Fort Sill, Okla.

SECOND LIEUTENANTS.

Chester W. Otts, COE., now on duty at Fort Belvoir, Va., is relieved effective at such time as will enable him to comply with this order and proceed to New York, N. Y., and sail, scheduled for August 27, for the Panama Canal Department; Duncan Hallock, COE., to Cornell University, Ithaca, N. Y.; Julian D. Abell, COE., to Cornell University, Ithaca, N. Y.; John M. Price, AC., to France Field, Canal Zone; Jonas A. Ely, COE., to Cornell University, Ithaca, N. Y.

DIED.

BOISEAU, RICHARD EUGENE. On Monday, June 17, 1935, at his residence, 5905 Blair rd. nw., RICHARD EUGENE BOISEAU, beloved husband of Agnes Marie Boiseau and father of William Clifton, Richard Eugene, jr., and Joseph Bradley Boiseau. Remains resting at the above residence. Notice of funeral later. Services by the W. W. Chambers Co.

CORDELL, FANNIE A. On Saturday, June 15, 1935, at her residence, 1401 Fairmont st. nw., FANNIE A. CORDELL, widow of Wayne W. Cordell and beloved mother of May Cordell Rowe. Funeral from her late residence on Tuesday, June 18, at 10 a. m., private. Interment Congressional Cemetry.

FORMAN, MARY SPEAR NICHOLAS. On Monday, June 17, 1935, MARY SPEAR NICHOLAS FORMAN, beloved wife of the late William H. Forman. She is survived by a daughter, Mrs. Norman W. Oyster, and a son, Robert Hollins Forman. Services will be held at St. Alban's Church on Tuesday, June 18, at 2 p. m. Interment Rock Creek Cemetery.

HANCOCK, MARY E. On Monday, June 17, 1935, at Providence Hospital, MARY E. HANCOCK, beloved wife of John Herman Hancock and mother of Frank, Allison, Walter and Andrew Hancock and Mrs. Elizabeth Dunn and Mrs. Margaret Lynch. Remains resting at her late residence, 762 13th st. s.e. Funeral services at Bradburn Memorial Church, K st. between 13th and 14th sts. s.e., on Wednesday, June 19, at 2 p. m. Relatives and friends are invited. Interment Cedar Hill Cemetery. Services by Chambers Co. s.e. funeral home.

HOSCH, CHARLES L. On Monday, June 17, 1935, at his residence, 1229 Randolph st. nw., CHARLES L. HOSCH, beloved husband of Bertha B. Hosch and brother of Lillie E. Hosch. Funeral services at the S. H. Hines Co. funeral home, 2901 14th st. nw., on Wednesday, June 19, at 2 p. m. Interment at Rock Creek Cemetery.

FUNERAL DIRECTORS.

Frank Geier's Sons Co.
1113 SEVENTH ST. NW. Telephone
Modern Chapel. NATIONAL 2473.

JAMES T. RYAN
317 PA. AVE. SE. ATlantic 1700.

CHAS. S. ZURHORST CO.
301 EAST CAPITOL ST. LINCOLN 0372.

J. WILLIAM LEE'S SONS CO.
FUNERAL DIRECTORS.
CREMATORIUM
4th st. and Mass. ave. ne. Lincoln 5200.

THOS. S. SERGEON
1011 7TH ST. NW. Telephone NAt. 1090.

For a Regular $150 Funeral
$75
No Extras!
It has taken 25 years and a steadily increasing volume of business to permit the establishment of a price that is extraordinary. Deal service is always the same, irrespective of price!
WASHINGTON'S LOWEST PRICES
$75 to $200 and up
DEAL
Funeral Home
Phone Li. 8200-8201

Chambers
Is One of The Largest Undertakers in the World

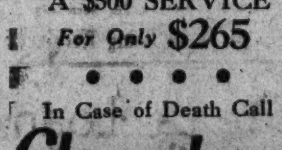

A $500 SERVICE
For Only $265
• • • •
In Case of Death Call
Chambers

FUNERAL DESIGNS.

GUDE BROS. CO., Florists
1212 F STREET NAtional 4276.

GEO. C. SHAFFER 900 14TH ST. N.W.
Expressive Floral Emblems. Phone
Moderate prices. Open eve. & Sun. Nat. 0106

The Weather

Today's Sun and Tide Table

(Furnished by United States Department of Commerce, Coast and Geodetic Survey.)

			A.M.	P.M.
Sun rises......4:41		High tide...	8:37	9:27
Sun sets.......7:36		Low tide....	3:13	4:04

Weather Conditions.

U. S. Dept. of Agri., Weather Bureau, Washington, Monday, June 17—8 p. m.

Forecast for the District of Columbia: rain, cooler Tuesday; Wednesday partly cloudy, possibly showers; moderate southwest shifting to fresh north and northeast winds.

For Maryland, rain and cooler Tuesday; Wednesday possibly showers.

For Virginia, showers Tuesday and possibly Wednesday, cooler in north portion Tuesday afternoon and in south portion Tuesday night.

Conditions.

The disturbance that was northeast of Lake Huron Sunday night has advanced to Newfoundland, St. George, 29.44 inches, with a trough extending southwestward and westward to eastern New York, Ithaca, 29.50 inches, thence west-southwestward to Missouri, Kansas City, 29.44 inches and thence south-southwestward to the Rio Grande Valley, Del Rio, 29.56 inches.

Local Weather Report.

Temperature—Midnight, 76; 2 a. m., 74; 4 a. m., 72; 6 a. m., 72; 8 a. m., 75; 10 a. m., 86; noon, 89; 2 p. m., 92; 4 p. m., 91; 6 p. m., 88; 8 p. m., 85; 10 p. m., 82. Highest, 93. Lowest, 71. Relative humidity—8 a. m., 82; 2 p. m., 54; 8 p. m., 56. Rainfall (8 p. m. to 8 p. m.), trace. Hours of sunshine, 9. Per cent of possible sunshine, 60.

Departures From Normal.

Accumulated excess of temperature since January 1, 1933, 158 degrees.

Excess of temperature since June 1, 1935, 28 degrees.

Accumulated excess of precipitation since January 1, 1935, 1.25 inches.

Excess of precipitation since June 1, 1935, .27 inch.

Temperatures and Precipitation.

Temperatures and precipitation for 24 hours ended Monday, 8 p. m.:

	Highest Mon.	Lowest Sun. night.	Mon. 8 p.m.	Rainfall.
Washington, D. C.	92	71	85	....
Asheville, N. C.	86	68	80	....
Atlanta, Ga.	88	70	84	0.04
Atlantic City, N. J.	78	64	72	....
Baltimore, Md.	92	70	86	....
Birmingham, Ala.	86	74	84	....
Bismarck, N. Dak.	70	54	68	....
Boston, Mass.	82	58	60	0.46
Buffalo, N. Y.	72	68	56	0.50
Chicago, Ill.	60	58	56	0.70
Cincinnati, Ohio	84	70	74	0.46
Cheyenne, Wyo.	64	46	54	0.34
Cleveland, Ohio	80	72	62	0.12
Davenport, Iowa	78	68	64	0.28
Denver, Colo.	72	54	68	0.01
Des Moines, Iowa	74	66	70	0.32
Detroit, Mich.	78	70	58	0.38
Duluth, Minn.	56	46	52	....
El Paso, Tex.	92	70	92	....
Galveston, Tex.	86	80	84	....
Helena, Mont.	68	46	66	0.04
Indianapolis, Ind.	82	68	76	0.32
Jacksonville, Fla.	92	74	80	0.07
Kansas City, Mo.	86	72	76	0.30
Little Rock, Ark.	86	70	84	0.62
Los Angeles, Calif.	74	58	70	....
Louisville, Ky.	82	72	78	0.44
Marquette, Mich.	52	46	50	....
Memphis, Tenn.	86	68	86	1.52
Miami, Fla.	88	78	80	....
Minneapolis, Minn.	68	56	64	....
Mobile, Ala.	86	78	82	....
New Orleans, La.	92	76	86	....
New York, N. Y.	86	62	82	....
North Platte, Nebr.	68	58	64	1.06
Omaha, Nebr.	70	66	66	0.08
Philadelphia, Pa.	90	64	74	0.06
Phoenix, Ariz.	102	70	98	....
Pittsburgh, Pa.	84	70	76	0.14
Portland, Me.	80	60	58	1.28
Portland, Oreg.	72	54	72	....
Salt Lake City, Utah	78	50	78	....
St. Louis, Mo.	84	70	80	....
San Antonio, Tex.	86	76	84	....
San Diego, Calif.	68	60	66	....
San Francisco, Calif.	78	52	68	....
Santa Fe, N. Mex.	76	52	74	....
Savannah, Ga.	90	70	80	0.44
Seattle, Wash.	70	52	70	....
Springfield, Ill.	78	70	74	1.02
Tampa, Fla.	90	72	78	0.21
Vicksburg, Miss.	90	76	86	....

Rockville Marriage Licenses.

Licenses issued at Rockville, Md.:

Reginald W. Bours, 23, Washington, and Sarah A. Kellogg, 22, Richmond, Va.

Clarence Junior Dyson, 23, Hunting Hill, Md., and Florence E. Prater, 19, Quince Orchard, Md.

Neil Kelley, 35, and Ruth Calliman, 25, both of Washington.

Williston E. Hutchison, 27, Long Island City, N. Y., and Martha Jane Williams, 18, Silver Spring, Md.

William C. Snellengs, 24, Fredericksburg, Va., and Alice Marie Purks, 19, King George, Va.

Cecil M. Deaver, 22, and Vivian L. Stokley, 25, both of Washington.

Edwin D. Johnson, 22, and Emma M. Skelton, 25, both of Washington.

Kenneth H. Vinnedge, 34, and Avas R. Vinnedge, 30, both of Oak Park, Ill.

Ralph Charles Porter, jr., 22, and Charlotte Katherine Berg, 20, both of Washington.

James Courtney, 39, and Pearl E. Dephney, 29, both of Bethesda, Md.

John Attleton Coleman, 22, and Estelle Arenson, 22, both of Washington.

Arlington County Marriage Licenses.

Marriage licenses issued in Arlington County:

Joseph C. Murray, 31, of 1944 North Cleveland avenue, Clarendon, and Ruth Bryan, 27, of 2100 I street northwest, Washington.

H. J. Wichmann, 51, of 2001 Russell road, Alexandria, and Patricia Guion Hill, 39, of 123 Arlington Ridge road, Arlington County.

Rene Joseph Copponex, 41, of Norfolk, Va., and Ysca Marie Peytain, 33, of Union Postoffice, La.

DIED.

LOCHRIDGE, P. D. On Monday, June 17, 1935, at Walter Reed General Hospital, P. D. LOCHRIDGE, brigadier general U. S. Army (retired), beloved husband of Carlotte Rawolle Lochridge. His remains are resting at V. L. Speare Co., 1009 H st. nw. Funeral from Fort Myer chapel on Thursday, June 20, at 3 p. m. Interment Arlington National Cemetery.

McKINLEY, DR. J. WILLIAM. On Monday morning, June 17, 1935, at his residence, 1945 Calvert st., in this city, DR. J. WILLIAM McKINLEY, beloved husband of Carrie Brigham McKinley, and father of Mrs. Frank Ashbrook and Capt. Edward B. McKinley, U. S. A. Interment Russellville, Ohio.

McQUADE, GEORGIA E. On Saturday, June 15, 1935, at 7:15 p. m., in New York City, GEORGIA E. McQUADE (nee Mattingly), beloved wife of John T. McQuade and daughter of Robert F. and Mary E. Mattingly, of Washington, D. C. Burial in New York City on Tuesday, June 18.

OSBORNE, MILDRED JETT. On Sunday, June 16, 1935, at 9:45 a. m., at the Emergency Hospital, MILDRED JETT OSBORNE, beloved wife of John Christian Osborne, mother of Jean Frances Osborne and daughter of Mr. and Mrs. William Slator Jett. Funeral from the chapel of Thos. S. Sergeon, 1011 7th st. nw., on Tuesday, June 18, at 1 p. m. Relatives and friends invited to attend.

QUILL, JOHN J. On Sunday, June 16, 1935, at his residence, 4530 16th st. nw., JOHN J. QUILL, beloved husband of Mary J. Quill (nee Collins). Funeral from the above residence on Thursday, June 20, at 8:30 a. m., thence to Sacred Heart Church, 16th st. and Park rd. nw., where high requiem mass will be offered at 9 a. m. for the repose of his soul. Relatives and friends are invited. Interment at Mount Olivet Cemetery.

ROBBINS, HORACE. Suddenly, on Monday, June 17, 1935, at Camden, Maine, HORACE ROBBINS, beloved son of Earnest A. Robbins and Edith W. Emory.

WALTERS, ROBERT LEONARD. Suddenly on Sunday, June 16, 1935, at his residence, 812 Savanah st. se., ROBERT LEONARD WALTERS, beloved husband of Eunice M. Walters. Funeral from the above residence on Tuesday, June 18 at 2:30 p. m. Interment Cedar Hill Cemetery. Relatives and friends are invited (Roanoke, Va., papers please copy.)

WATHEN, MARY ADRIA. On Monday, June 17, 1935, at her residence, 1512 U st. se., MARY ADRIA WATHEN, beloved wife of the late John Ford Wathen. Notice of funeral later.

WILLAMETTE, JOHN A. On Sunday, June 16, 1935, at his residence, 1725 Lanier pl. nw., JOHN A. WILLAMETTE, husband of the late Edith Dismukes Willamette. He is survived by two daughters, Lenore D. and Johnjaline A. Willamette. Remains resting at the S. H. Hines Co. funeral home, 2901 14th st. nw. Notice of funeral later.

Vital Statistics

Births.

Ray and Bessie Clevenger, girl.
Felix and Emerita Lopez, boy.
Hansel and Hattie Brockway, girl.
Stanley and Christine Gordon, girl.

Licensed to Marry.

John Coke Jones, 23, 904 C street northeast, and Ellen H. Simmel, 19, Cottage City, Md. The Rev. R. C. Fitzgerald.

Carl Leonard Williamson, 23, 1310 Twelfth street northwest, and Okla Hossfeldt, 20, same address. The Rev. W. S. Abernethy.

John Andrew Brosnahan, 34, Richmond, Va., and Virginia Elizabeth Trotter, 32, Lawrenceville, Va. The Rev. H. M. Canter.

Frank Dewey Schwartz, 24, San Pedro, Calif., and Mary Elizabeth O'Brien, 20, 1845 Calvert street northwest. The Rev. Russell W. Joyce.

Morris Wasserman, 24, Bronx, N. Y., and Rose Rose, 24, 5204 Fourth street northwest. Rabbi S. H. Metz.

August Lea Parck, 26, 129 C street northeast, and Leolia Phillips, 30, 533 F street northeast. The Rev. W. A. Emmons.

Harvey Linton Lawrenson, 27, 1406 S street southeast, and Florence Cornelia Thomas, 25, 124 Eleventh street southeast. The Rev. Enoch M. Thompson.

Benjamin Francis Mandley, 22, and Frances Louise Rinker, 21, both of Kenilworth, Md. The Rev. H. M. Canter.

Guy Blanchard Fogle, 34, 1005 Eighth street northwest, and Alma Thomas, 28, 1301 Fifteenth street northwest. The Rev. Henry W. Snyder.

Walter S. Reineck, 40, Gibsonburg, Ohio, and Lillian Genevieve Green, 24, 2124 I street northwest. The Rev. J. H. Dunham.

Harry Lawrence Clark, jr., 24, 1608 Massachusetts avenue southeast, and Mary E. Barber, 23, Sioux Falls, S. Dak. The Rev. W. S. Abernethy.

Lewis Walter Magruder, 24, 1123 Seventh street northeast, and Marie Anna Dean, 23, 500 Eleventh street northeast. The Rev. Cornelius S. Abbott.

Charlie William Childress, 21, 33 K street northwest, and Dorothy Louise Stanley, 18, 1216 D street northeast. The Rev. E. H. Swem.

Berlin C. Evans, 26, 2723 Ontario road northwest, and Alice F. Schwien, 25, Townshend, Md. The Rev. Robert M. Skinner.

Charles A. De Vaughn, jr., 20, 1236 Sixth street southwest, and Elsie Catherine Naylor, 20, 362 N street southwest. The Rev. Norman O. Scribner.

Samuel Israel, 29, and Freda Lipzitz, 25, both of Baltimore, Md. Rabbi S. H. Metz.

Powhatan Breeden, jr., 57, Richmond, Va., and Margaret May Fry, 35, Highland Springs, Va. The Rev. F. Bland Tucker.

William Harrison Hill, 26, Greensboro, N. C., and Sally Ann Williamson, 25, Hot Springs, Ark. The Rev. J. H. Dunham.

Albert S. Woods, 25, 1525 Q street northwest, and Marge Ruth Gary, 21, 2133 Virginia avenue northwest. The Rev. J. T. Harvey.

Richard Edward Clinton, 49, and Ellen Theresa McTigue, 52, both of Buffalo, N. Y. The Rev. J. E. Malloy.

John N. Posey, 22, 1028 Fairmont street northwest, and Loretta Penny, 21, Hilltop, Md. The Rev. Richard F. Carter.

Frederick E. Wilkinson, 21, and Genevieve Thomas, 18, both of Cedar Heights, Md. The Rev. J. J. Colley.

James Irving Harmon, 23, Pitman, N. J., and Edith Kathryn Smith, 28, Woodbury, N. J. The Rev. Clarence H. Corkran.

Ernest Green, 25, 509 Florida avenue northwest, and Ruth Barnett, 20, 1433 T street northwest. The Rev. Augustus Lewis.

James Smith, 28, 405 M street northwest, and Jessie Morgan, 25, same address. The Rev. Wiley Westray.

Carroll Louis Redding, 28, and Agnes Rogan, 26, both of Baltimore, Md. The Rev. Francis J. Kelly.

Oliver Lee Johnson, 34, 2024 Fifteenth street northwest, and Annie L. Henderson, 21, Enterprise, Ala. The Rev. Augustus Lewis.

Andrew Guy Gates, 21, and Lillian Rhoda Weaver, 19, both of Tuxedo, Md. The Rev. A. E. Barrows.

Houston Harris White, 21, 1005 P street northwest, and Geraldine Grayson, 19, 2041 Gale street northeast. The Rev. L. J. Henry.

Joseph Raymond Armstrong, 32, 1637 Fourth street northwest, and Ethel Greene, 22, 1331 Tenth street northwest. The Rev. George O. Bullock.

Laurence John Wesley Hayes, 26, New Orleans, La., and Blanche Marjorie Storm, 25, 1607 Seventh street northwest. The Rev. K. W. Brooks.

Deaths.

Omeh Wohlhutter, 89 yrs., St. Elizabeth's Hosp.
Della M. Cross, 73 yrs., 152 13th st. se.
Tilden Hawes, 59 yrs., Casualty Hosp.
Carlton Fisher, 55 yrs., Gallinger Hosp.
H. G. Mayers, 50 yrs., Emergency Hosp.
Eva Hauser, 47 yrs., Gallinger Hosp.
Ernest J. Budge, 45 yrs., Walter Reed.
Clarence E. Mutersbaw, 40 yrs., 2650 Wisconsin ave. nw.
Peggy J. Bienz, 8 yrs., Providence Hosp.
Infant Whalen, 2½ days, Sibley Hosp.
Infant McFarlane, 45 mins., Georgetown Hosp.
Infant Robertson, 45 mins., Columbia Hosp.
Richard Bedford, 55 yrs., Freedmen's.
Rachal C. Butler, 50 yrs., 103 17th st. se.
John C. Martin, 45 yrs., Gallinger Hosp.
Arthur McFarland, 39 yrs., Gallinger Hosp.
William Hart, 35 yrs., Gallinger Hosp.
Eddie Draft, 5 months, Gallinger Hosp.
Augustus Reid, 3 months, Freedmen's Hosp.
Infant Willoughby, 3 months, Children's Hosp.
Infant McClean, 9 days, Freedmen's.
Infant Marvury, 2 days, Gallinger Hosp.
Infant Green, 9 hrs., Gallinger Hosp.
Infant Graham, 3½ hrs., Children's Hosp.
Infant Thompson, 3 hrs., Gallinger.

LEGAL NOTICES

SIMON, KOENIGSBERGER, YOUNG & COLLINS, Attorneys.

IN THE SUPREME COURT OF THE DISTRICT of Columbia. Gustav Frederick Rott, et al., plaintiffs, vs. Gustav Emil Rott, et al., defendants. Equity No. 58245. Decree for sale and ratification of sale nisi. This cause coming on to be heard at this time upon the pleadings and testimony, and having been submitted to and considered by the court, it is, this 17th day of June, 1935, adjudged, ordered and decreed that the following-described real estate mentioned and described in the bill of complaint here in as follows, to wit, lot 56 in square 513, in the District of Columbia, the same being improved by premises known as 431 M street northwest, be sold, and that the proceeds of the sale thereof be divided among the parties in interest according to their respective rights; and it further appearing to the court that a contract has heretofore been made by and between the adult parties to this cause and one Margaret L. Potter, for the sale to the said Margaret L. Potter of said real estate at and for the price of six thousand two hundred fifty dollars ($6,250.00), all cash, taxes, interest, rents and insurance to be adjusted by calculation to date of transfer, assessments, whether levied or not, for special improvements already made, to be paid by the vendors, subject to a brokerage commission of two hundred eighty-seven and 50/100 dollars ($287.50), it is further ordered that, unless cause to the contrary be shown on or before the 29TH DAY OF JUNE, 1935, said sale be, and the same is hereby, confirmed as to all of the parties in interest, including the infant defendants hereto, that S. Jay McCathran be, and he is hereby appointed trustee to make a deed of said real estate in accordance with the terms of said sale, on behalf of said infant defendants, and thereby transfer the estate and interest of said infant defendants in said real estate to the purchaser thereof, and that said trustee shall, before entering upon the discharge of his duties as such, file herein his undertaking under seal, with surety to be approved by the court, in the maximum penalty of one thousand five hundred dollars ($1,500.00), conditioned for the faithful performance of the trust in him reposed; and it is further ordered that a copy of this order be published in The Washington Post, newspaper of general circulation in the District of Columbia, at least ten days prior to said 29TH DAY OF JUNE, 1935, and it is further ordered that the provisions of equity rule 68 be complied with in all respects save and except to the extent that the same are inconsistent with the terms of this decree. DANIEL W. O'DONOGHUE, Justice. A true copy. Test: (Seal.) FRANK E. CUNNINGHAM, Clerk. By C. E. STEWART, Jr., Asst. Clerk.

AUCTION SALES

UNIVERSAL Credit Company offers for sale 1934 Ford Panel Truck, Motor 1233348, on June 25, 1935, at 10 a. m. Sale to be held on parking lot, corner 12th and Water streets sw., city. Property now located same place.

Oddly Enough . . .

In and Near Washington

$1 *If you know any oddities in or near Washington send them to the Oddities Editor of The Post together with proof of your facts. If your oddity is published The Post will pay you $1 and publish your name. Contributions will not be returned.*

AUCTION SALES

(Continued.)

Adam A. Weschler & Son, Auctioneers
THE SALE
—of—
Antique, Early American and Modern
STERLING SILVER
and
SHEFFIELD PLATE
Will Continue at AUCTION by Catalogue
AT WESCHLER'S
915 E ST. N.W.
TODAY
10 A.M. and 2 P.M.

Handsome Repousse and other Tea Services, Complete Flat Ware Sets, Bowls, Plates, Trays, Bon-bon Dishes, Platters, Pitchers, Serving Pieces, many of which are very appropriate as gifts.

This sale consists largely of items formerly pledged, title having been obtained by legal sale, and now sold to reimburse present owner.

PROPOSALS

COMMISSIONERS, D. C., WASHINGTON, June 13, 1935. Sealed proposals will be received at Room 509, District Building, until 2 o'clock p. m. (E. S. T.), JUNE 24, 1935, and then publicly opened for furnishing the equipment and performing the work required for drilling certain test borings on the site of the "Courts Buildings" on Judiciary Square, located between D, Fourth and Fifth streets northwest, Washington, D. C. Apply Room 427, District Building, for proposals and specifications. june13,14,15,17,18,19.

OFFICIAL NOTICES

ALCOHOLIC BEVERAGE CONTROL Board, Washington, D. C., June 8, 1935. Notice is hereby given that the following persons have applied for licenses under the District of Columbia Alcoholic Beverage Control Act, that remonstrants are entitled to be heard before the granting of such licenses, and that hearing will be had on such applications for licenses on JUNE 24, 1935, at 10 a. m. in Room 221, District Building: 2998, Gertrude Schwartz, Retailer's B, 1407 V street northwest. GEORGE W. OFFUTT, AGNES K. MASON, ISAAC GANS, Alcoholic Beverage Control Board.

BUSINESS DIRECTORY

LEATHER GOODS

Trunks—Luggage—Saddlery—Harness. All Leather Goods Repaired.
G. W. KING, JR.
511 11th st. nw. NA. 4242.

SIMONIZING

IF YOU CAN'T afford a new car, let us simonize your old one; it will look like new. Most wonderful work in Washington. Call us. POt. 4375. Sheridan Garage, 2516 Que nw.

WINDOW SHADES

KLEEBLATT'S
Good Quality Shades Installed, 75c. 38 years of service. 1100 H ne.; LI. 0879.

LOST 1

BILLFOLD—Brown; contents valuable to owner only. Return to Louis N. d'Argy, 1458 Columbia rd. nw., Apt. 403.

BULLDOG WITH COLLAR—Light tan, 1 year old. Return to Loft, Inc., 1107 F st. nw.

DOG—Black, Scotty; male; answers to name Tam. Reward. 1611 Varnum st. nw.; COl. 2671.

FOX TERRIER — Wire-haired; female; small; white and brown; ears stand up; green collar, with "Lieut. Price, U. S. N." scratched on plate; near Beechwood, Ch. Ch., Md. Reward. Phone WIs. 4327.

GLASSES—Shell rim; at Haines Point, Sun. Reward. Phone NAt. 2483, Rm. 245.

The Washington Post

CLASSIFIED ADVERTISING. LOCAL RATES.

For Washington and Points Within 50 Miles of the District of Columbia

The following rates are for consecutive insertions:

1 time......17c per line.
3 times......15c " "
5 times......13c " "
7 times......12c " "
30 times......11c " "

Classified Display 2c per line additional

The one-time rate applies on skip ads or irregular insertions.

OUT-OF-TOWN RATES.

Ads from points more than 50 miles from the District of Columbia are: 1 time, 20c per line; 3 times, 18c per line; 7 times, within 30 days, 16c per line; 30 times, within 60 days, 15c per line. Classified Display, 2c per line additional.

Kindly estimate 5½ average words to a line.

Rates for special classifications and yearly contracts furnished upon request.

The Washington Post reserves the right to edit, revise or reject any Classified Advertising.

Misclassification of ads not permitted.

Situation Wanted ads are cash with order.

The Washington Post will not be responsible for more than one incorrect insertion of any order.

Kill Orders or Corrections before insertions (excepting Death Notices) can not be made unless ordered before 6 p. m. any day.

The Washington Post strives at all times to prevent insertion of fraudulent or misleading advertisements.

Information concerning any ad that proves misleading or fraudulent will be appreciated.

Phone NATIONAL 4200
Ask For An Ad-Writer

LOST 1

(Continued.)

IRISH TERRIER (male), reddish, 1 year old; last seen near Chevy Chase Circle. $5 reward. SHepherd 2903.

WRIST WATCH—Elgin, white gold with 2 diamonds; lost on Pa. ave. or in park at 16th and K sts., last Thursday. Reward. PO. 3443-M.

PERSONALS 3

COME TO THE ADMIRAL CLUBROOM for your lunches and dinners; best southern cooking; hot corn sticks, delicious chicken, chocolate pie. 1840 Rhode Island ave. nw.

HEMORRHOIDS (piles) eradicated by my own methods; results effective for a lifetime or money back; write for booklet; no drugs or surgery. DR. SOMMERWERCK, 1365 Columbia rd.; AD 0388.

NURSE (colored), experienced; competent wishes care of infant. City refs. LI. 8282.

PHILIP GOLDBLATT—Aged 23, of Albany, N. Y., missing since June 1. Last seen in Washington. Dark complexioned, black hair, brown eyes, 5 ft. 11 in., weighing 170 pounds, wears glasses; birthmark beside left eye. Please communicate any information to Miss Goldblatt, Hotel Houston, or call NAt. 0532.

SCALP TREATMENT for gentlemen by nurse. For appt. call Lincoln 1992.

CAMP at the Marjorie Webster Camp. Girls between ages 4-16; boys between 4-8. Day and boarding camp. Transportation furnished for day campers. All outdoor and indoor sports. Dancing, swimming, handcraft, etc. A happy summer for children. Send for booklet or phone GE. 1700. Camp opens June 24.

IDEAL VACATION FOR BOYS at moderate cost. Well-known educator residing in Washington vicinity will accommodate limited number of boys of discriminating parents at his summer mountain home in West Virginia. Mineral water. Emphasis upon personal development and safety. Provides: Overnight trips, mountain climbing, boating, fishing, etc. Private tutoring. For further information telephone Walnut 8676-J.

BUSINESS PERSONALS 4

CHAMBERS CO.
One of the Largest Undertakers in the World.

Post Classified Ads.—National 4200.

BUSINESS PERSONALS 4

(Continued.)

CHAMBERS CO.
Complete Funeral as Low as $75.

MOTOR TRAVEL 10

FAST busses and cars to all points; low rates. Reliable Travel Bureau, 1101 14th st. nw. ME. 7411.

HELP WANTED—FEMALE 11

BEAUTY CULTURE—Earn while you learn. Stewart's Beauty System, 921 F st. nw.

BEAUTY OPERATORS and expert finger wavers. 1363 Conn. N. W. No. 9131.

GIRLS and women extras; salary $12; summer work. Order dept. foods; personal; open afternoons. Dept. 826, Investment Bldg.

MARCEL WAVER—Colored; expert; salary and comm. 102 L st. nw.; MEt. 7274.

OPERATOR and 2 apprentices. Margot Beauty Shop, 611 H st. ne.

SEVERAL LADIES now employed who can use a few extra dollars weekly. Pleasant work. Not house-to-house. Investigate this immediately, 9 to 12, Mr. Pope, Rm. 602, 1319 F st. nw.

WAITRESS (white), experienced; good pay; no Sunday work. Parkview Lunch, 3507 Georgia ave. nw.

WOMAN with car, attractive, interested in cosmetics. Phone Mrs. Emmett, apt. 811, Fairfax Hotel, POtomac 4480.

WOMAN (white) of refinement, middle-age, is offered good home and $12.00 monthly. Few household duties. Call GE. 5178 between 8 and 10 a. m.

WOMAN—White, American; working housekeeper desired by Protestant family for estate Eastern Shore, Maryland; must have solid, plain cooking, preserving and canning; refs. for responsibility. Call POt. 0063, Tuesday a. m., 10 to 12, for appointment.

YOUNG ladies of neat appearance. Apply 9 a. m. Warner Studios, 1317 F st. nw.

HELP WANTED—MALE 12

ADVERTISING-SALESMAN — Age 25-30, with local experience; sales and operation; $140 mo. Boyd's, 1333 F st.

AMBITIOUS MEN—Learn business paying $30 to $60 weekly. Must be neat; only 3 needed. Apply immediately, 9 to 12. Real Silk Hosiery Mills, International Bldg.

AUTO PAINTER—Duco man; first class. Apply Central Auto Works, 443 Eye st. nw.

AUTO MECHANIC — Experienced; must have own tools. $25 wk. to start. Boyd's, 1333 F st.

BARBER—First class; good job. 2512 14th st. nw. AD. 9740.

BARBER—First class. 5307 Georgia ave. nw.

BARBERS (2)—1 starting Sat. for 1st chair, 1 starting Tuesday for 2d chair; steady job; must be good, with references. 2512 14th st. nw.

BARBER wanted at once; steady work. 5501 Ga. ave. nw.

BARBER—Wanted; to work out of town. $20 week and commission. Call at once. 3002 Georgia ave.

BARBER (American), young, neat appearing; must be good, steady job. 223 Upshur st. nw. COl. 8394.

BOOKKEEPER—With insurance and policy writing experience, age 25-35. $150. Boyd's, 1333 F st.

BOOTBLACKS (2); good pay and tips. 1705 Pa. ave. nw.

BOOTBLACKS WANTED (5). Apply 810 14th st. nw.

CHAUFFEUR—Houseman, cook; can travel refs.; adaptable any work. PO. 3222-R.

COOKS—Counter men, bus boys (white). Waters' Hotel Agency, 903 G pl. nw.

ENGROSSER—Experienced; $30 week; permanent. Boyd's, 1333 F st. nw.

MAN—21 or over, anxious to learn the electrical appliance business. Excellent income to man who can qualify. See Mr. Saylor, 9:30 to 11 a. m. ONLY. 724 11th st., nw.

MOTORCYCLE RIDER—Must have own cycle; $18 wk. and equipment maintenance. Boyd's, 1333 F st.

PRESSERS (colored), 3; experienced; at once. 1733 7th st. nw.

SALESMAN-COLLECTOR—Ins. debit; age 27-37; married; auto; $250 cash bond; $32.50 and comm.; average $60 week. Boyd's, 1333 F st. nw.

STENOGRAPHER — Experienced and able to take 120 w. p. m. Some traveling; $125 mo. to start. Opportunity for advancement. Boyd's, 1333 F st.

Post Classified Ads.—National 4200.

HELP WANTED—MALE 12

(Continued.)

STENOGRAPHER—With wholesale experience; age 20-23; $80 month. Boyd's, 1333 F st.

STENOGRAPHER—Exp.; 100 wds. a minute; excellent at detail; age 20-30; $25 week. Boyd's, 1333 F st. nw.

TYPIST-CLERK—Age 18-21. Must be high school graduate; $65 month to start. Boyd's, 1333 F st.

WE DESIRE THE SERVICES OF AN EXPERT TAILOR TO WORK ON MEN'S TROUSERS. APPLY AT SUPERINTENDENT'S OFFICE, FOURTH FLOOR, S. KANN SONS CO.

WINDOW SHADE HANGER—Must be experienced. Apply Mr. Milan, 830 13th st. nw.

YOUNG MEN: extras; salary $12; summer work. order dept. foods; personal; open afternoons. Dept. 826, Investment Bldg.

EXPERIENCED PRINTING SALESMAN

To sell printing and lithographing in Washington for local concern. State experience, salary expected, etc. Box 99, Washington Post.

YOUNG MAN.

Splendid opportunity to learn oil burner and fuel oil business. Commissions to start, drawing account on merit. See Mr. Shultz, 2-4 p. m., 2214 14th st. nw.

WANTED
WHITE CHAUFFEURS
WITH IDENTIFICATION CARDS
TO DRIVE
NEW DIAMOND CABS
APPLY MR. HIPSON
1ST AND M STS. N.E.
6 A. M. TO 6 P. M.

SALESMEN—AGENTS 15

MAN wanted for Rawleigh Route of 800 families. Write today. Raleigh, Dept. D. C. F-3-SA., Chester, Pa.

SITUATIONS—FEMALE 16

GIRL—Colored; wants gen. h. w.; good refs.; stay nights. 1209 5th st. nw.; MEt. 2225.

YOUNG woman; neat; colored; wishes day work Tuesday, Wednesday and Thursday; refs. Lincoln 0454-W.

SITUATIONS—MALE 17

CARPENTER WORK; remodeling; screen work. ADams 4368.

COLORED GRADUATE desires steady position typing, janitor, presser, driving; experienced; no Saturdays. Call AT. 1208-J.

INSTRUCTION 19

COMPTOMETER - TYPIST - Secretarial-bookkeeping courses. Day, evening sessions. Boyd School, 1333 F st. NAtl. 2341.

SHORT, intensive courses; individual instruction; shorthand, typg. and bkng. Poteet's Bus. Col., 14th & I sts. NA. 4717.

BUSINESS OPPORTUNITIES 23

CORNER GROCERY AND MEAT MARKET BUSINESS, doing $250 week; rent $20 month; illness. 234 7th st. ne.

GARAGE — Repair and storage; well-equipped; small capital will handle; excellent location. Phone MEt. 9079.

GROCERY and meat business; doing $1,000 weekly on short hrs.; excel. reasons for selling. Benesch, 3214 Philadelphia ave., Baltimore, Md.

RESTAURANT-CAFETERIA.
$80 DAILY; Rent, $80 MONTH.
PROFITABLE PLACE; PRICE, $3,250.
R. M. De Shazo, 1123 14th st. nw.
NAt. 5520.

MONEY TO LOAN 26

ADVANCES on diamonds, watches, jewelry and silverware, etc.; loans $200 and over, 2%; all tickets good one year. Horning's Loan Office, Opposite Wash. Airport.

LOANS
PERSONAL
AUTO AND REAL ESTATE

If you need money to consolidate your bills, pay your taxes and arrange your budget to suit your income see us at once. Prompt service, strictly confidential. 207 Florida ave. nw. DEcatur 1160. Open until 6 p. m. Ask for Miss TIGNOR.

ON diamonds, watches, jewelry, silverware, &c.; no adv. arrangements necess.; lowest int. rates. Rosslyn Loan Co., Rosslyn, Va.

CREDIT SERVICE; courteous, reasonable, prompt. NAt. 6150. 1409 L st. nw. FIDELITY PLAN CORPORATION.

REAL ESTATE LOANS 27

MONEY TO LOAN ON D. C. IMPROVED REAL ESTATE. A. C. HOUGHTON & CO., Realtors, 909 15th st. nw. Dist 7536.

AUTOMOBILE LOANS 28

AUTO LOANS 6% PER ANNUM 12-MONTH PLAN.
No indorsers. Arrangements confidential.
PUBLIC AUTO FINANCE CO.
920 New York Avenue
NAtional 1262.

QUICK AUTO LOANS
CAPITAL AUTO FINANCE SERVICE.
901 New York Ave. N.W. ME. 1355.

ROOMS—FURNISHED 30

ANNEX (Grafton) — Comfortable rooms; running water; near shower; reas. rates. 1735 De Sales st., off Conn. ave.

ARIZONA HOTEL—310 C st. nw. One block off Pa. ave.; neatly furnished rms., lobby; 3 baths on each floor; shower baths; continuous hot water; $3.50 week up; transients, 75c to $1.

BUCHANAN ST. NW., 1620—Exclusive section; clean airy room; 3 windows; c.h.w.; cedar closets; 15 minutes to downtown.

C ST. NE., 142—Near Capitol and car line; 2 large rooms and kitchen; semi-private bath; reasonable; adults.

CHASTLETON HOTEL—16th and R sts. Large, airy room; next bath. Apt. 840.

CLIFTON ST. NW., 1431—Room; private family; inst. h. w.; gentleman. Col. 4613.

COLUMBIA RD. NW., 2006—Apt. 51. Large, airy rm.; comf. furn. priv. home; gentleman or employed lady pfd. NO. 8421.

COLUMBIA RD. NW., 1502 — Attractive, bright room; for 2; l. h. k. privileges; garage optional.

COLUMBIA RD. NW., 1752—Front and back; comfortably furnished rooms; twin and double beds; large closets; reasonable.

COLUMBIA RD., 1834—$3.50-$4.50 wk.; single, double rms; clean, cool, 4 baths; instant h. w.; 10 min. to downtown, 2 car lines; hall rm. $3; men. AD. 10213.

COMFORTABLE room; unlimited phone; privileges. 1427 33d st. nw. after 4 p.m.

CONN. AVE., 2016—Gentlemen, 2 beautiful front rooms. No. 9484.

CONN AVE. NW., 1028.—Apt. 623. Attractive room, bath. Call after 4 p. m.

DOWNTOWN, 733 13th st. nw.—Extra large front room; excellent accommodations; reasonable; for 2 or 3.

DUPONT CIRCLE—Studio room, nicely furnished for two gentlemen; private entrance. NOrth 2702-J.

DUPONT CIRCLE—1747 P st. nw. Nice, clean single or double room; in physician's home; every convenience; reas.

E. CAP ST., 902—Comfortable, airy rm. in priv. home; for couple or 2 gentlemen.

ELLICOTT ST. NW., 3033—Cool, comfortable rooms in private residence, for two young men; private bath; references. CLeveland 5511.

Post Classified Ads.—National 4200.

ROOMS—FURNISHED 30

(Continued.)

EVERETT HOTEL—1730 H st. nw. Rooms, with running water, $1.25 and up; 4 blks, shopping center and Govt. offices.

EXCLUSIVE Northwest section, 4421 New Hampshire ave.; lovely, cool room; for employed lady; congenial home atmosphere; only 2 in family; unlimited telephone; continuous hot water; reasonable. Call DIst. 5464; after 6 p. m., call COl. 8707.

FIRST ST. SE., 510—Large, cool; twin beds; 2 gentlemen; $3 wk. ea. At. 5665.

K ST. NW., 936—One-room, kitchenette and bath apt., $8.50 week.

K ST. NW., 1917—Central location, large attractive rooms for 1 or 2; walking distance downtown; reasonable. District 0251.

K ST. NW., 1764—Large room; twin beds; also room, with kitchenette.

KENYON ST. NW., 1806 (cars, bus)—Large airy frt. rm. for perm. employed; 1, $20 mo.; 2, $15 mo. each. COl. 1606.

L ST. NW., 1322—Nice, clean l. h. k. rms. with running water, maid service; $6 up. Single sleeping room, $4.

LAMONT ST. N.W., 1730—2 blocks from Rock Creek Pk.; large room for gentleman; 4 windows; in refined priv. home.

LOGAN HOTEL—13th st. at Logan Circle. Rooms, with running water, $1.25 up; with bath, $1.50 up; reas. weekly rates; walking distance. NOrth 2000.

M ST. NW., 1329—Large, cool front room; running water; $20.

M ST. NW., 1410, Apt. 601—For gentlemen or ladies; also housekeeping living room.

MASS. AVE., NW., 2110—Large, cool front room near bath; walking distance; unlimited phone.

MERRILL MANSIONS.
1361 Fairmont st. nw.; very clean pleasant rooms, $7 to $10 week; references required.

MT. PLEASANT (3413 Holmead pl. nw.)—Large double front; employed men with refs.; conv. 2 car lines; reas. Call after 5 p. m. Col. 3952.

NEAR Wardman and Shoreham Hotels; pvt. home; beautiful rm. for gentleman; all conv.; adj. bath; $18. COl. 6746.

NEW HAMPSHIRE AVE. NW., 1271—Single or double room, with or without board; gentlemen; continuous hot water; shower bath; phone; all modern improvements.

RIGGS PLACE, N. W., 1806—Large room, next bath, $5.00 week. Po. 0307.

ROCHAMBEAU APTS.—No transportation worries; lovely room facing Connecticut ave., next bath; Apt 607, after 5 p. m.

ROCKINGHAM APTS.—Elevator; walking distance; apt. 304; young lady wishes to share attractive room with another; $17.50 mo. DEc. 5433.

S ST. NW., 2000—Attractive room with private balcony; reasonable. DE. 0606.

SOMERSET PL. NW., 1363—In refined private home; large front room with private installed shower; homelike atmosphere. GE. 2846.

THE WESTMINSTER—1607 17th st. nw. A few vacancies; double rooms; each with bath or running water, $8, $9, $10; also single rooms, $7.

TODD PL. NE., 166—Quiet neighborhood; single or double bright clean rooms; convenient to cars. Reasonable. NO. 0947-W.

VALOIS APTS (Apt. 42)—Central location downtown; attractive rooms; double and twin beds (new); reasonable rates.

VERMONT AVE. NW., 1223—Apt. 73 (near Thomas Circle); walking distance all Govt. depts. ME. 4055.

12TH ST. NW., 1017—Large front room; clean, quiet, attractive; reasonable.

13TH ST. NW., 3224—Attrac. (4 windows), twin beds; beautifully furn.; gentlemen.

13TH ST. NW., 704—Furnished rooms, $3 week; gentlemen.

14TH ST. NW., 5705—Large, airy, comfortably furn. ft. rm.; in priv. detached home; for 1 or 2 gentlemen; reas. GE. 5849.

16TH ST. NW., 1409—Visitors: Clean, airy rms.; homelike atmos.; by day, wk. or mo.

16TH ST. NW., 1846—Room, near bath; continuous hot water; gentlemen; $20 mo.

16TH ST. NW., 3504—Attractively furnished room with sleeping porch; semi-private bath; reasonable.

17TH ST. NW., 1026—Desirable downtown location; single rooms next bath; reas.

18TH ST. NW., 2419—Bay-wind. rm.; $3.50; basmt. rm., $2.25; gentlemen. CO. 3907-J.

914 22D ST. NW.—One room, nicely furnished; call from 5:30 to 10:30 p. m., Apt. 1.

HOTEL INN 606 9th st. $1-$1.50 per day; $6 up wkly.

ROOMS—UNFURNISHED 32

G ST. NE., 404—Quiet home, near cars and bus; 2 rms., kit. & semipriv. bath; $40 mo. 1 rm., kit., semipriv. bath, $25 mo. First floor. Gas, elec. included. Adults only.

SUBURBAN ROOMS 33

CHEVY CHASE, MD., 14 West Lenox St.—Convenient transportation; attractive room in private detached home, $15 month. WIsc. 3476.

ROOM and BOARD 34

A BOARDING club downtown; excellent for Govt. clerks and business people; also table board. 1124 12th st. nw.

CENTRAL downtown location, clean cool, comfortable rooms with meals. For appointment call District 0967.

DOWNTOWN—518 10th st. nw. Nice front room; shower; excellent meals; reasonable. ME. 9000.

DUPONT CIRCLE, 2017 O st. nw.—French family has single and double rooms; semipriv. bath; twin beds; walk distance.

EXCEPTIONALLY large, newly furnished double front room, next bath, 4 windows; best food; laundry privileges; free phone. 1748 Lanier pl. nw. AD. 4368.

KALORAMA RD., 1816 (Apt. 21)—Attractive double room, southern cooking; reasonable.

LAMONT ST. NW., 1836—Double, front, cool; well furn.; big closets; $35 per mo. each; room and breakfast.

NR. DUPONT CIRCLE, 1922 Sunderland Pl. Large room next bath, twin beds; very good meals; $37.50 each. NOrth 9042.

VARNUM ST. NW., 1623—Front rm., for employed couple or gentlemen; home cooking. AD. 5854.

VERMONT AVE. NW., 1326 — Downtown; nicely furnished double rms.; excellent meals served at regular hours; $27.50 up.

WYOMING AVE. NW., 1811—Apt. 33. Large, attrac. rm., with twin beds; share with Protestant girl. ADams 2103-W.

WYOMING AVE. NW., 1863—Large, airy, with twin beds or double bed; also attractive single room; home cooking; ideal for business people. ADams 5266.

YOUNG LADY to share large room with another; private bath; reasonable. Hillcrest, 2800 13th st. nw.

13TH ST. NW., 2903—Attrac. rm.; for 1 or 2; priv. Southern family; reas. CO. 1452.

15TH ST. NW., 1320—Vacancy for gentleman; clean; cont. h. w.; excel. food.

15TH ST. NW., 4317—Bus, cars; large ft. rm.; nicely furn; private bath.

18TH ST. NW., 2114—Front rooms; cool, comfortable; convenient to Govt. depts.; Southern cooking; 3 meals, $8 and $7 week. NO. 9258

2702 WISCONSIN AVE.—Near Cathedral; master bedroom, private shower bath; high, cool location, beautiful modern home; excellent meals; references; reasonable. EMerson 2694.

COUNTRY BOARD 37

ATTRACTIVE COUNTRY home; modern conv.; excellent food; $10 to $12 per week; reduction for two or more in room. Misses Tabb, Route 2, Kearneysville, W. Va.

ATTRACTIVE COUNTRY (private) HOME. Cool shade, airy room, good food; $10-$12 weekly. Box M 220, Washington Post.

NORTH BEACH—Private cottage; July 1 to Sept. 15; make reservations now. Mrs. Gordon, METropolitan 6231.

LOCUST HILL FARM.
GUESTS taken all the year, $10 and $12 week; all modern conveniences; 11 miles from District line. Mrs. T. B. CLAGETT, Mitchellville, Md. Phone Bowie 23F-14.

VACATION PLACES 42

RIDING SCHOOL for children 6 to 12; ponies and horses, large country home 60 miles from Washington, in Blue Ridge Mts. Excellent care and meals. Write for full particulars. Box 38, Markham Va.

WANTED—ROOMS—BOARD 43

CHEVY CHASE or Shoreham section—Room in priv. home for young man (student or Govt. worker). Call NAt. 8250, ext. 537, from 5 p. m. to 8 p. m.

MOVING and STORAGE 44

ANDERSON VAN LINES, 11th & N. Y. ave. NA. 3699. Long distance, local moving; special rates N. Y., Boston, Florida.

APARTMENTS—Furnished 45

A ST. NE., 632—1 large l. h. k. room; sink, nicely furnished, $7 wk. Lin. 3711.

A BEAUTIFUL small apt. in excellent summer location can be leased on long- or short time basis, $70. Rental Dept. Toledo Guar. Corp. NA. 2652 or 2636.

A CAR AND GUIDE FURNISHED FREE—Furn. and unfurn. apts. and houses. 927 15th st. nw., Room 307. NAtl. 8717.

ARGONNE—Near Sixteenth. Bachelor apt. att. furn., Frigid. AD. 9710. Ext. 234.

ATTRACTIVE—One room and bath; near White House. Phone NAt. 7981.

COLUMBIA RD. NW., 1858—2 rooms and bath, newly decorated. Electric grill. $45 a month.

Continued on Next Page.

Gasoline Alley

The Plunger

Reg. U. S. Pat. Off.; Copyright, 1935, by Chicago Tribune-N. Y. News Syndicate, Inc.

Post Classified Ads—National 4200.

APARTMENTS—Furnished 45

(Continued.)

CLEVELAND PARK—Corner apt.; living room, bedroom, dinette, kitchen, bath; elec. refrigeration; large closets; light and airy; wide lawns around buildings; $65 month; can be purchased on reas. terms, cooperative plan. 3020 Porter st. nw. See janitor or call Hugh Warren, NAt. 9453; evenings, WIs. 3159.

CONN. AVE. 1028 (apt. 708)—Completely furnished; available at once; large living-bedroom, kitchen, bath, $55.

CONN AVE. 1140—3 large rms., kit., bath. Accomodate 5 to 8. $77.50. NO. 10109.

DUPONT Circle—Studio, firepl., screen porch, bath, priv. ent. gents. No. 2702-J.

K ST. NW., 1115—Two rooms, front; gas, heat, elect., linen, dishes, silver. No children. $37.50.

KEW GARDENS—6 rooms, 2 baths, large porch; well equipped; for 2 or 3 months; to responsible party.

MERRILL MASIONS.
1361 Fairmont st. nw. Attrac., front; very clean; Kelvinator; elec. range; refs. req.

PORTER ST. NW., 2902 (Apt. 46)—Sublet attr. furn. outside apt.; 2 bedrms., lg. liv. rm.; foyer, k. & b.; porch. EM. 8375.

STUDIO APT.—One and two rooms, bath and shower; newly built and new furnishings; most desirable downtown location—1832 Eye st. nw.

TILDEN GARDENS—Cool corner apt., living room, bedroom, dinette and kit. Call CL. 5334, Apt. 505-F.

TWO ROOMS, k. and b. in a beautiful apt. bldg. on Conn. ave. Completely furn., $75. Rental Dept., Toledo Guaranty Corp., NA. 2652 or NA. 2625.

WYOMING AVE. NW., 1802—Cool, quiet, $5.50; comfort. room; easy chairs; l. h. k.

14TH ST. NW., 2544—1 and 2 rms., kitch., bath, gas and elec. included; $35 & $50.

3113 13TH ST. NW.—2 rms., kitch., very clean, comfortable; first fl., $42.50 mo.

1228 QUINCY ST. NW.—Completely furnished apartment, including master bedroom, living room, sleeping porch, kitchen, linen, dishes, silverware, Frigidaire, gas, electricity; adults; $60. ADams 4189-J after 6 p. m.

NEAR CAPITOL.
2 rooms, kitchen, porch; Frigidaire, gas, telephone, cont. h. w. Also 2-room apt.; southern and northern exposures; l. h. k. 344 East Capitol st., Apt. 52. Phone Lincoln 7280.
REFERENCES EXCHANGED.

London Hall Apt. Hotel
1133 13th st. nw. All outside apts.; bed-living room, kit., bath, dressing closet; Frigidaire; day, $5; week, $17.50; month, $55 and up. NA. 9010.

Francis Scott Key, Apt. Hotel
20th and F sts. nw. 1 room, kitch., bath; completely furn.; linens, silver; Frigidaire; day, week, month. NAtional 5425.

1414 V ST. N.W.
2 rooms, kitchen and bath............$50
H. L. RUST COMPANY,
1001 15th st. NAt'l 8100.

CLIFTON TERRACE
SE. COR. 14TH & CLIFTON STS. NW.
Very desirable furnished apartments of 1 room and bath (without kitchen), and 2 rooms, kitchen and bath. Switchboard and elevator service. Convenient to downtown. Close to Central High School.
CALL COLUMBIA 7744.

Furnished or Unfurnished 46

EYE ST. NW., 1832—2 rooms, kitchen, bath and shower; most desirable downtown location; newly built. Other desirable apts. of 1 and 2 rooms.

THE FLEETWOOD—3707 Woodley rd. nw. One or 2 bedrooms, living room, kitchen, dinette and bath; Frigidaire. CL. 0615.

3218 WISCONSIN AVE. NW.
Apt. 27, 3 rooms, kitchen, dinette and bath with shower; automatic refrigeration; on house meter.
See Resident Manager or
AMERICAN SECURITY & TRUST CO.
Real Estate Department.
15th and Pa. Ave. NW. NA. 4815.

Before Vacation
why don't you select your apt. now and have it reserved—you can get better selections.
Ent. hall, bedroom, liv. room, din., kitch., bath. Cross circulation air.
$65.00 Up
Hotel Service Optional.
We Guarantee to Please.
Excellent Food Served in Our Restaurant
FREE PARKING.
Cavalier Apt. Hotel
3500 14th St. N.W.
JOS. L. TALL, MGR.

APARTMENTS—Unfurnished 47

BELMONT ST. NW., 1330—The Hoyt. Living room, large recep. hall, 2 bedrooms, screened dining or sleeping porch, kitchen, pantry and bath; Frig.; newly decorated throughout; $55. See Mrs. Pierce, Manager.

BRIGHTWOOD COURTS—5320 8th st. nw. 2 spacious rms., large kitchen and bath; elec. refrig. on house current; 2 exposures; $43.50 and $52.50.

COL. RD., 1841—7th floor; northwest exposure; 1 room, dressing room, tiled bath (with shower), porch and kitchenette; overlooking Rock Creek Park; $45. Phone AD. 7859-W.

DOWNTOWN (506 11th st. nw.)—Two very large rooms, kitchen, dinette, tiled bath, new hardwood floors, electric refrig. Entire apt. like new. $52.50. Chas. D. Sager, 924 14th st. nw. NAtl. 0036.

3701 Mass. Ave.
Ideal location near Cathedral. Highest elevation in city.
Large, Cool, Airy Rooms
2 rooms, foyer, kitchen, bath and porch.
3 rooms, foyer, kitchen, bath and porch.
2 bedrooms, dining room, living room, foyer, kitchen and bath.
Electric refrigeration. 24-hour elevator and secretarial phone service.
Resident Manager—
EMerson 2134
Randall H. Hagner & Co. Inc.
1321 Conn. Ave. Decatur 3600

Post Classified Ads—National 4200.

APARTMENTS—Unfurnished 47

(Continued.)

EUCLID ST. 1740—1 room, dinette, kit., bath; $40; free electricity; refrigeration; elevator. AD. 8713.

GEORGETOWN—1079 31st st. nw.; 1 rm., kitchenette and bath; elec. refrig., gas stove; $37.50. Dist. 2340.

GIRARD ST. NW., 1450—Conveniently located; four rooms, kitchen bath; electric refrigeration; $60. NAtional 9666.

L ST. NE. 321—2nd fl.; 4 bright, clean rooms, heat, light, gas, phone; light housekeeping; reas.; adults. AT. 2456.

UPPER Wisconsin Ave.—4 rms. and bath; $52.50. Available July 1. CLev. 1364.

WYOMING AVE. NW., 1811—2 and 3 rms., kitchen, bath, reception hall and porch; $47.50 and $50; free refrig. See resident manager.

1818 KALORAMA ROAD NW.
4 rooms, bath and porch $55.00
Free electric refrigeration.

DESIRABLE apts. in well-located buildings.
BLISS PROPERTIES.
1811 Columbia Rd. N.W. ADams 3600.

BEAUTIFUL CORNER APARTMENT.
1617 15th st. nw.—Front; 3 rooms, kitchen and bath; Frigidaire........$45

DOWNTOWN.
1 room, kitchenette, semiprivate bath; gas and elec. included $27.50
A. M. COOPER.
820 11th st. nw. NAt. 1332.

1323 VERMONT AVE. N.W.
Apt. 5—1 room, kitchen, bath........$35
WAGGAMAN-BRAWNER REALTY CORP.,
1700 Eye St. N.W. MEt. 3880.

WOODWORTH, 1206 10TH ST. NW.
Apt. 203 2 rms., kit. and bath.......$45
WASHINGTON LOAN & TRUST CO.
9th & F Sts. N.W. NA. 3440.

$85.00—1234 Randolph st. ne., 6 rooms, a. m. i., gar., 3 por., landscaped; shade tr., shrub. Apply at premises. No 7766-J.
THOS. D. WALSH, INC.
815 11th st. nw. DI. 7558-7559.

$55.00—2300 18TH ST. NW.
4 rooms, kitchen and bath.........$55.00
Electric refrigeration.
NATIONAL MORTGAGE & INV. CORP.
1004 Vermont Ave. NA. 5833.

SIBLEY (15 M ST. N.W.).
2 rms., kitchen and bath, $42.50. Free refrigeration. Resident mgr. Apt. 5.
ST. DENIS (1636 Kenyon St. N.W.).
3 rms., kitchen and bath, $55.00. Free refrigeration. Resident mgr. Apt. 22.
J. C. WEEDON CO.
1727 K St. N.W. MEt. 3011.

THE BAYHEAD.
724 3d st. nw.
Fireproof bldg.; elevator, elec. refrig.
1 room, kitchen, bath..............$32.50
2 rooms, kitchen, bath..............$42.50
PEYSER & DREYFUSS, INC.
1518 K st. nw. NAt. 0583.

1841 COLUMBIA RD. NW.
2 rooms, kitchen and bath.........$60.00
Electric refrigeration, elevator and secretarial switchboard.
4550 CONN. AVE. NW.
2 rooms, kitchen, bath and porch..$70.00
Electric refrigeration.
Elevator and secretarial switchboard.
H. G. SMITHY CO.
811 15th St. N.W. NA. 5904.

THE ALBEMARLE.
CORNER apt.; 2 exposures; 4 rooms, kitchen and bath; elec. refrig. on house current; 24-hour elevator. Very reas. Phone DEcatur 2931 or WEst 2044.

1413 GIRARD ST. N.W.
2 rooms, kitchen and bath; free refrigeration $45.00
LEE D. LATIMER CO.
722 Investment Bldg. NAt. 4146.

THE CHALFONTE
1601 ARGONNE PL. N.W.
Available July 1
Bedroom, living room (with Murphy bed), kitchen and bath $57.50
1 room (Murphy bed), kitchen, bath..$45.00
Apply Resident Manager or
PEYSER & DREYFUSS, INC.
1518 K st. nw. NAt. 0583.

WESTMORELAND
2122 California St.
Just Off Connecticut Ave.
Several desirable apartments now available:
3 rooms, kitchen and bath, $77.50
4 rooms, kitchen and bath, $100.00
Frigidaire—Electricity included in rent. 24 hour switchboard and elevator service. Excellent dining room.
LINKINS CO.
1733 De Sales St. Dist. 3522

HIGHLANDS
Conn. Ave. at California St.
Parlors—Roof Garden—Excellent dining room in building—24-hour switchboard and elevator service.
Corner apt., consisting of double living room, 2 bedrooms, kitchen and bath, now available. Electricity included in the rental.
LINKINS CO.
1733 De Sales St. N.W. Dist. 3522

FLATS for RENT 49

COLORED—119 Thomas st. nw.; 4 large rooms and bath; electricity, gas; Latrobe heat; $32.50 mo. Kraft Co., 712 H st. ne. Call LIncoln 6261.

OFFICES for RENT 50

OFFICES, $15; Departmental Bank Bldg., 1726 Pa. ave. nw.; janitor on premises from 9 a. m. to noon, or inquire JOHN F. MORAN, Receiver, Park Savings Bank Bldg., 14th and Kenyon sts. nw. Call Columbia 5000 for information.

BUSINESS PROPERTY—Rent 52

DEPARTMENTAL Bank Building, 1726 Pa. ave. nw. Entire 1st floor; size 23x53; also mezzanine floor. Inquire Park Savings Bank, Mr. John F. Moran, receiver. Phone Columbia 5000.

Strange as It Seems —By John Hix

For further proof address the author, inclosing a stamped envelope for reply. Reg. U. S. Pat. Off.

HYMAN A. Pressman, called "the boy orator of Baltimore," started his political career at 14 years and by the time he was old enough to vote he had rounded out a seven-year campaigning career which included two Presidential elections. Along with his political activities, Pressman found time to become a lawyer and pass the State bar examnation when he was 19 years old.

He was born in 1914, and was graduated from Baltimore City College when he was 16 years old. Three years later he was graduated from the University of Baltimore School of Law, and within a month had passed the State bar examination after which there was nothing to do but wait until he became of age. On his twenty-first birthday he was sworn in as an attorney by the clerk of the court of appeals.

Pressman's earliest major political campaign was in 1928 when he took the stump for Al Smith. He is a veteran also of the Broening candidacy for Governor, Jackson for mayor in 1931, Roosevelt's campaign of 1932, Ritchie's gubernatorial campaign of 1935, and Jackson's mayoralty campaign of this year. He founded the Baltimore Young Democrats and was elected their president in 1933.

* * * *

The wild boar is one of the most fearless and most dangerous of animals when it is enraged. At bay he can stand off a tiger, and there are several cases of record where a boar has actually killed a tiger.

Post Classified Ads—National 4200.

BUSINESS PROPERTY—Rent 52

(Continued.)

514 F St. N. W.
Desirable modern store $100.00
GEORGE F. HANE, INC.
1422 F St. NW. NAtl. 3964.

HOUSES—Rent—Furnished 54

CHEVY CHASE, D. C.—Cool, comfortable house; 7 rooms, 2 baths; June 15–August 15 or Sept. 1. Shrublery. Phone Em. 1567.

CHEVY CHASE, D. C.—Cool and delightful summer location; 8 rooms; June 20 to Sept. 20. Phone CLeveland 2493.

COLONIAL HOME—6 rms.; attractively furnished; 3 bedrooms, large porch, garage; beautiful shrubbery. Chevy Chase, Md., nr. Country Club. For 2 mos., July 1. WIs. 3110.

FURNISHED HOUSES in desirable section. Weaver Bros., Inc., Washington Bldg. Dist. 9486.

GEORGETOWN HILLTOP—For summer; 10 rooms, screened porch, garden, large shade trees. Martin, 3215 R st. nw. WEst 0142.

GEORGETOWN—Cool, furnished 8-room, house, bath; garden; $75. WEst 2215-J.

LEXINGTON, VA.—Nicely furnished modern house; best residence section; four bedrooms, etc.; July and August; nice grounds; $60 month; excellent summer place. Norman Burgess.

NR. CHEVY CHASE, D. C., det. brick, 6 rms., b., b.-k. garage; $90. CLeve. 1364.

QUEBEC ST. NW.—For rent reasonable, completely furnished 7-room house; sleeping porch, garage, large yard; until September 15. Call Emerson 1569.

SEE THIS beautiful home in Wesley Hts.; furn. complete for the summer months; 8 rooms, 3 baths; lavatory on 1st floor; large lot, with 50 trees; $150 month. Rental Dept., Toledo Guaranty Corp., NAt. 2652 or NAt. 2625. Open evenings.

SEMI-DETACHED, well-furnished, 3 bedrooms, screened porches, Frigidaire, radio; Shepherd Park, near car and bus lines; sublet for 3 months. GE. 2730.

THIS UNIQUE 7-rm. house completely furn. for summer months in Ch. Ch., Md. Large lot, with shrubbery, garage. Sacrificed for $90 mo. Rental Dept. Toledo Guar. Corp. NA. 2652 or NA. 2625.

THIS completely furnished 7-rm. house, located in good nw. section, with a. m. i., oil heat, refrig., garage. Offered this week for $85. Rental Dept., Toledo Guaranty Corp. NA. 2652 or NA. 2625.

HOUSES—Rent—Unfurnished 56

CHEVY CHASE MODERN HOMES.
Six rooms and 1 bath to 10 rooms (5 bedrooms) and 2 baths; moderate rentals. Auto service for inspection. LESLIE D. MEASELL, CLev. 4733 or CLev. 3465.

MODERN HOUSES, N.W. SECTION.
Det., 8 rms., 2 b., porches, gar. $75
Semidet., 8 rms., sun par., 2 b., gar. ..$125
A. D. CRUMBAUGH, Realtor,
4703 Wisconsin Ave. CLeve. 1364.

COLORED—Near Congressional Library—9 room and bath, brick house. Reas. POt. 1994 or MEt. 2865.

FOXHALL VILLAGE
6 rooms and bath, electric refrigeration, built-in garage, servant's quarters, h.-w. h.
WAGGAMAN-BRAWNER REALTY CORP.
1700 Eye st. nw. MEt. 3860.

SUBURBAN for RENT 58

HYATTSVILLE, MD.—25 Spencer st. 6 rooms; all modern improvements; General Electric refrigeration, oil burner, sleeping porch, flower garden, 2-car garage; nr. car, bus and railroad; in best residential section; references required.

NEARBY VA.—Modern bungalow, 5 rms. and bath, garage, large yard; rental, $55. LESLIE D. MEASELL, CLev. 3465.

SHORE—Waterfront—Rent 61

NORTH BEACH, MD.—Four cottages, from two to eight rooms, running water, elec. Rent or sale. Make offer. W. C. Ward, 2d and Erie ave., North Beach.

NORTH BEACH, Md. Corner cottage; 2 rooms, elec., 2 large porches, water, 2 large yards, shaded. Call Col. 4613.

Post Classified Ads—National 4200.

WANTED—TO RENT 62

List Your Vacant Properties With Us.
BOSS & PHELPS.
1417 K St. N.W. NAtional 9300.

WE NEED DWELLINGS FOR RENT—Chiefly small and medium sizes; would appreciate your listings.
LOUIS P. SHOEMAKER.
1719 K St. NW. NAt. 1166.

I HAVE TENANTS for houses, stores and business properties; prompt attention given your listings.
EDWARD D. COLEMAN.
919 N. Y. Ave. N.W. NAtional 6562.

HOUSES FOR SALE 66

BUILDER with wide experience, will build finance and help design the home you want on your lot or any you select. $4,950 up. NA. 6056 or WIsc. 3753.

COLONIAL 6-rm. brick home in beautiful Shepherd Park; double garage; lily pond, rock garden; priced to sell. 1360 Kalmia rd. nw.; phone Georgia 5563.

COLUMBIA RD. (between 13th and 14th). Suitable for rooming house or large home; 8-room brick, 2 baths; h.-w. h.; garage; $7,500; $1,000 cash, balance $57.50 monthly.
WASHINGTON REALTY CO., INC.
718 5th St. N.W. NA. 3366.

DOWNTOWN (near 15th & R. I. ave.)—11 rms., bath, brk., h.-w. h., elec. 2-car gar., $7,950. L. T. GRAVATTE, 729 15th st. nw. NAtl. 0753.

IN 16TH ST. HEIGHTS, near Alaska ave.; detached house of 4 bedrooms, large living room with fireplace, porch off the dining room. Attractive shrubbery, deep lot, garage and paved alley. Priced at less than $9,000.
TOLEDO GUARANTY CORP.
1026 Woodward Bldg. NAt. 2626.

NEARBY VA.—Brand-new brick houses; bargain prices. McGOLRICK, Glebe rd., near Garrison rd., Clarendon.

First Showing
2 Brick, 6-Room—2-Bath Residences
In Chevy Chase, D. C.
Corner 43rd and Military Rd.
$9,650 to $10,750
Open daily from 2 to 9 P.M.
C. H. HILLEGEIST CO.
1621 K St. N.W. Nat. 8500

Beautiful
ALL-BRICK Detached WOODLEY PARK Homes
See 2940 Cortland Pl. N.W.
Drive out Conn. Ave. to Cathedral Ave., west on Cathedral to 29th St., north on 29th one block to Cortland, left to homes.
Open—Lighted Daily Till 9 P.M.
These houses have 4 bedrooms, 3 baths, first-floor lavatory, balsam wool insulation, furred walls, oil heat and elec. refrigeration.
$14,950
H. G. SMITHY CO.
811 15th St. N.W. NA. 5903

COLORED—Brick dwelling, 914 P st. nw., containing 7 rooms and bath, $6,750; $100 cash, $59.50 monthly. Telephone owner, Wisconsin 4373.

Post Classified Ads—National 4200.

HOUSES FOR SALE 66

(Continued.)

GERANIUM ST. NW.—Newly dec. 7-room house, garage, yard, flowers, GE. 2066.

IN SIXTEENTH STREET HEIGHTS—Near Alaska ave.; detached house of 4 bedrooms, large living room with fireplace; porch off dining room; attractive shrubbery; deep lot; garage, and paved alley. Priced at less than $9,000.
THE TOLEDO GUARANTY CORP.,
1026 Woodward Bldg. NA. 2626.

SOUTHEAST—Near Hillcrest, 1808 Branch ave. New detached brick; 7 rooms and garage. Corner lot 50x100. By owner. Dist. 8888.

7TH ST. NE., 1112.
7 rooms and bath; garage; reconditioned throughout. Open daily for inspection.
EDWARD M. WILLIS,
Investment Bldg. NAtl. 7479.

$8,350—Petworth; semidetached brick on wide ave.; consists of 7 rms., bath, sun parlor, attic. Just reconditioned. DIst. 6410.

SAVE MONEY.
Let us design and build a home for you to suit your own ideas. If you own a lot or desire a lot to build on call BRADY BROS., DESIGNERS and BUILDERS. 410 Bond Bldg. NAt. 3934.

$12,950.
NEW BRICK HOMES IN SELECT UPPER 16TH ST. HEIGHTS.
Exhibit home—1500 Underwood st. nw. Individually designed with a different floor plan. Exhibit home has 3 bedrooms, two baths, recreation room, finished attic, 2-car brick garage and large rear yard. Features include oil heat, electric kitchen, copper downspouts, insulated walls, and weather stripping and screens throughout. One of the most attractive home buys we have ever offered.
WM. H. SAUNDERS CO., INC.,
1519 K St. N.W. DIst. 1015.

$5,650 UP. New, 2-story brick; 5 rooms, bath. Call Mr. Wilson. MEt. 7500.

T-R-A-D-E
OLD HOMES FOR NEW
We will accept your old home in trade on a new one
Built to Your Order
In any location. We buy the lot you select, furnish plans and finance completely. For prompt attention write Box 157, The Washington Post.

PROPERTY for EXCHANGE 67

BRICK, 8 room house; entirely modern. Centrally located in Annapolis for Washington property. Box M 221 Wash. Post.

SALE or EXCHANGE 68

BRAND-NEW, solid brick house, 6 rooms, colored tiled bath, brass plumbing, elaborate kitchen cabinets. Will take your old home or farm in trade. Owner, P. O. Box 4875, Clarendon, Va.

LOTS for SALE 69

CHOICE LOCATION for two and four family flats. Only ten minutes to Constitution avenue, across the Memorial Bridge. Water, sewer, gas and electricity. Convenient to bus and stores.
THE TOLEDO GUARANTY CORP.,
1026 Woodward Bldg. NA. 2626.

IN CHEVY CHASE, D. C.—Wide, wooded lot, with all improvements, on permanently paved street; convenient to school, stores and transportation.
THE TOLEDO GUARANTY CORP.,
1026 Woodward Bldg. NA. 2626.

CHOICE LOCATION—For two and four-family flats. Only 10 minutes to Conn. ave., across Memorial Bridge; water, sewer, gas and electricity. Convenient to bus and stores.
TOLEDO GUARANTY CORP.,
1026 Woodward Bldg. NAt. 2626

IN CHEVY CHASE, D. C.
Wide wooded lot with all improvements on permanently paved street. Convenient to schools, stores and transportation.
TOLEDO GUARANTY CORP.,
1026 Woodward Bldg. NAt. 2626.

$395 Wooded lots, including sewers, water, gas, elec.; easy terms; built-up section; on bus line. Write owner. P. O. Box 4875, Clarendon, Va.

Post Classified Ads—National 4200.

SUBURBAN for SALE 70

HYATTSVILLE HILLS—61 Oakwood rd., attractive 5-room and bath bungalow; water, sewer, gas, elec. On paved street and bus line; full basement; with laundry trays, pipeless furnace; beautiful shaded lot; price, $3,950. $250 down, $35 month.
O. B. ZANTZINGER CO.
Riverdale, Md. GReenwood 1819.

IN LYON PARK, Va.—7-room frame house, hot-water heat, 2-car garage, wooded lot, 100x105. Price, $5,750. Terms. P. O. Box 4884, Clarendon, Va.

WHY DELAY IN HELPING YOURSELF—We have big, select, exclusive list at reduced prices and terms. Few for trade or lease nearby Md. & Va. Act.
N. E. RYON CO., 1216 N. Y. ave. NA. 7907.

8-ROOM two story frame house, 4 bedrooms, 2 baths, well shaded lawn, about 1 acre, h.-w. h., elec. range and refrigerator. Price, $8,000. More land available if desired. G. T. Reeves; phone Falls Church 233.

FARMS—LAND for SALE 73

BOOKLET of prices and acreage of Montg. Co. farms mailed on request. Lee Counselman. Tom O'Brien. 6825 Wis. ave.

FINE STONE HOUSE—Very old. State rd. beyond Rockville. 112 ac.; $75 per ac.; lot other bldgs; good land. Farquhar, Ashton 141.

FOR FARMS, homes and business property Call Herndon 69 or 51-J.
R. C. PRINTZ, HERNDON, VA.

$100 DOWN—7½ acres; on gravel rd., 8½ miles D. C.; nice section, Southern Md.; $625. NAt. 3733 or ATl. 3205-J.

SHORE—Waterfront—Sale 75

FURNISHED cottage with sail boat; good community; private beach; Fairhaven Cliffs, Fairhaven, Md. Col. 1856-W.

WANTED—REAL ESTATE 76

FOR QUICK results, list your property for sale or rent with us.
JOHN F. DONOHOE & SONS,
314 Penna. Ave. S.E.

I PAY CASH for Wash., D. C., real estate; brick or frame; white or colored. E. A. GARVEY, 1126 Vermont ave. Dist. 4508.

LIST YOUR PROPERTY FOR SALE OR RENT with R. A. HUMPHRIES, realtor, 808 North Capitol st. NAtional 6732.

WANTED sales listings. We have buyers for reasonably priced homes and business properties.
HARRY B. PITTS CO.
1015 15th St. N.W. MEt. 0100.

WE HAVE buyers for small and large homes. If you really want to sell, we suggest you list your houses with us.
WALTER A. BROWN,
1400 H St. NAtl. 1652.

WE PAY CASH for small houses. Immediate settlement.
HARRY B. PITTS CO.,
1015 15th St. N.W. MEt. 0100.

DOGS—CATS—PETS 79

PUPS—Boston terrier; pedigreed; Hagerty stock; well marked; reas. AT. 0138; 4500 Bowen rd. se., 1 block Md. line, Marlboro pike.

PUPPIES—Airedale; 4; pure-bred; $15 each. Phone Falls Church 843-F-22.

MISCELLANEOUS for SALE 83

DEALERS' ADS under this heading contain a firm name or a business address or state the word "Dealer." Other ads are presumed to be from private individuals. Readers who find dealers masquerading in this column as private individuals are urged to report the matter to The Washington Post.

ADDING MACHINE, Singer; Burroughs; just like new. Special! $27.50. "United," 813 14th nw. NA. 6063.

BABY GRAND PIANO—Will sell this lovely little grand for the balance due on the account, $157.80 on terms of $1.50 a week. Jordan's, 13th and G.

BABY GRAND—One of our nationally famous makes; left for quick sale. Prefer to sell for cash but will sell on terms if desired. Cash talks. If interested, see Mr. Regan, Arthur Jordan Piano Co., 1239 G st. nw.

BEDROOM SUITE, 4-pc., solid maple; floor sample to close out, $39.50. Ideal Bedding Co., 622 E st. nw.

CAMERAS—We buy, sell, trade used cameras. Cine kodaks and projectors. Bargains daily. Robbins, 529 14th st. nw.

CASH REGISTERS, bookkeeping machines; new and rebuilt. NATIONAL CASH REGISTER CO., NAt. 1376. 1208 H st. nw.

CHICKEN HOUSE, 60-egg Buckeye incubator, brooders; all equipment very cheap. Call Alex. 37-F-3.

DINING ROOM SUITE—Modern; inlaid wood; 12 chairs, beautiful table, modern buffet; in excellent condition; $150. 3510 Albemarle st. nw. Cleve. 4082.

ELECTRIC FANS—(6), oscillating, 16-in. d. c. current; first-class condition; reasonable. Queen Quality Boot Shop, 1221 F st. nw.

ELECTRIC REFRIGERATOR—Gen. Elec.; medium size; good condition; cost, $280; sell, $150; Ruud hot-water heater storage system; cost $300; sell $100. PO. 3778.

FRIGIDAIRE—Commercial equipment for stores and cafes. Rebuilt and guaranteed. Save half. Terms. 2030 14th nw.; DE. 1611.

FRIGIDAIRE—5 cu. ft. Porcelain interior; guaranteed perfect. $65. 2030 14th st. nw. DE. 1611. We service all makes.

FURNITURE, rugs, pictures, gas range, victrola, buffet, other pieces. The Iowa, 1325 13th st. nw., Apt. 43.

GAS RANGE—"Estate;" used 2 years, $10. Also 1 gast stove cheap. WIs. 3857-M.

MARCHANT CALCULATING MACHINE—See the new, silent automatic, high-speed Marchant. Call NA. 8062 for demonstration. Sales, Service & Operator's School. 1108 16th st. nw.

PAINT—Washable gloss, $1.45 gal.; white and green, $1.65. 1119 9th st. nw. or Phone NAt. 4174 for service.

PIANOS—For rent, $3.50-$4 mo. up; finest rental stock in Washington. NA. 3659. W. W. KIMBALL CO., 721 11th st. nw.

REFRIGERATOR BOX—7-ft. front; 6-ft. deep, 9-ft. high; installed, $595. 1731 14th st. nw.

REFRIGERATORS, in perfect condition, as low as $49; guaranteed perfect. F. S. Harris Co., 2900 14th st. nw. Co. 0100.

SEWING MACHINES, $5 up (used); new Singers, terms; renting, repairing. Sewing Machine Ex., 2412 18th nw. CO. 3245.

SMALL APARTMENT UPRIGHT—Used as rental only; will sell for sacrifice. Terms $1 week. Arthur Jordan Piano Co., 13th and G sts. nw.

TYPEWRITERS—Reconditioned standards and portables; lowest prices; all makes sold, rented, repaired. Typewriter Sales and Service, 811 17th nw.; NAt. 5666.

TYPEWRITERS — Portables a specialty; lower prices; open evening; ample parking. 1431 East Capitol st. LI. 0082.

TYPEWRITERS—Rebuilt; guar. one year; $12.50 up; we rent, repair, exchange. Standard Typewriter Co., 723 10th nw.

TYPEWRITERS—Portables and uprights! All must go! $13.50 up. "United," 813 14th nw. NA. 6063.

VIOLIN—Rare; valuable; sacrifice. Call Room 1042, Ambassador Hotel.

SPECIAL.
Just arrived, 5,000 bushels fresh juicy oranges; $1.25 bushel. Corner N. Y. ave. and Bladensburg rd. J. R. Humphrey.

WESTINGHOUSE REFRIGERATORS.
RUDOLPH & WEST CO.
1332 New York ave. NAt. 4870.

WALL PAPER—We now have an unlimited selection of new wall paper styles, including the latest washable patterns; also some close-out patterns at greatly reduced prices. Walter Morgan Company, Inc., 421 10th st. nw.

MERCHANTS' SPECIALS 84

HALF SOLES, 50c
Liberty Valet 1412 H St. NW.

WANTED—TO BUY 87

ALL KINDS of furniture, bric-a-brac, vases and china wanted; will pay highest cash prices. Call NAtional 1796.

ANTIQUE JEWELRY, watches, diamonds, coins, good teeth, silver, mus. inst.; full prices. Schiller's, 444 9th st., cor. E nw.

AUTOGRAPHS, stamps, coins; bought, sold. HOBBY SHOP, 716 17th st. nw. DI. 1272.

BOOKS—All kinds; any number; highest cash prices paid. MEtro. 5415. Pearlman's Big Book Shop, 933 G st. nw.

BOOKS—All kinds; highest prices paid; and quantity. Bargain Book Shop, 808 9th st. nw.; DI. 5007. Open eves. & Sun.

Post Classified Ads—National 4200.

WANTED—TO BUY 87

(Continued.)

CASH FOR GOLD, silver, watches, rings, chains, bracelets, discarded trinkets get you money. Schiller Bros., 922 F st. nw.

CLOTHES, shoes, furniture, etc. I buy everything. Pools, 126 G nw.; MEt. 3606.

FURNITURE—Best prices for furniture household goods, office furniture; merchandise. Prompt attention. Dist. 8112.

DISCARDED and broken old gold, jewelry, antiques, silver, gold teeth, watches; spot cash paid. Milsam's, 436 9th nw.

FURNITURE Household goods; all kinds; highest prices paid. Don't sell until you phone NO. 6040. Evas and Sun., CO. 7033-J.

GOLD OR PLATINUM JEWELRY AND SILVERWARE AND GOLD TEETH. ANY CONDITION. WE HAVE U. S. GOVT. LICENSE TO BUY GOLD AND PAY CASH. A. KAHN, INC., 44 YEARS AT 935 F ST. NW.

OLD GOLD, silver, platinum, diamonds bought by oldest estab. Wash. dealer. Louis Abrahams, 711 G st. nw.

OFFICE FURNITURE TOP CASH Prices Paid.
Call H. BAUM & SON, NAt. 9136.

SPOT CASH PAID IMMEDIATELY.
OLD GOLD, SILVER, WATCHES, DIAMONDS
Discarded Jewelry, Gold Teeth. U. S. Government License to Buy and Sell.
SELINGER'S, 818 F St. N.W.

WANTED—AUTOMOTIVE 88

WILL pay $75 cash for model A Ford, '29, coach or sedan. 126 E st. se.

CASH FOR YOUR CAR.
Repossessed Auto. 1317 14th St.
NO. 9080.

Norris, Inc., 2016 14th st., NOrth 3949.
SEE US BEFORE SELLING.

CASH IN 5 MINUTES!
PHONE DECATUR 2300.
Whether Car Is Paid For or Not.
SEE MR. BARNES, 1729 14th St.

AUTO REPAIRING 91

SCIENTIFIC BRAKE RELINING.
PLYMOUTH, $8 UP. PONTIAC, $8 UP.
W. S. PRATT, 1822 M ST. N.W.

AUTO ACCESSORIES 94

The Place to Buy QUALITY Merchandise at the Lowest Prices Is
MANHATTAN AUTO & RADIO CO.
1206 7th St. N.W.

AUTO TRUCKS—TRACTORS 97

DODGE—1934 2½-ton long stake-rack body; finest condition throughout; sell for balance due finance co. or with trailer van can secure good long-time hauling contract for buyer. Terms. Mr. Bell, D. C. Trailer & Body Co., 1214 N. H. ave. nw. MEt. 7664.

SPECIAL SALE
1933-1934 One and one-and-a-half Ton, 4 and 6 Cylinder International dual wheels and different body types as low as $98 down.
1934 Ford Panel side door Delivery; A-1 condition. $90 down.
Late Model International and Brockway, 3 to 5 ton, cab and 18 ft. Stake Body.
Six Wheel Chevrolet Van Body, A-1 condition, $55 down.
One half to 1½ Ton Chevrolet, G. M. C. and International at bargain prices.
Inquire about our guarantee.
We do our own financing.
OPEN EVENINGS
INTERNATIONAL HARVESTER CO. OF AMERICA
901 Bladensburg Rd. N.E.
ATlantic 3998

AUTOMOBILES for SALE 98

AUBURN—1931 Convertible Coupe, $275. New tires and top; motor perfect. Owner. 509 4th st. nw. MEt. 2486.

BUICK 1931 sedan, model 8-87. This car is in exceptionally fine condition throughout and represents real value at $325. Terms, trade.
ROSEN & RICE MOTOR CO.
DE SOTO-PLYMOUTH DEALERS.
1423 Irving St. N.W. Col. 10324.

BUICK 1931 Mod. 67 Sedan. Black finish shines like new. Motor thoroughly checked and tuned for power and stamina............$395
EMERSON & ORME.
17th and M Sts. N.W. DI. 8100.

CADILLAC $645
1931 Town Sedan, 6 wire wheels, fine black paint, very clean whipcord upholstery, and a splendid motor to make this car an outstanding value; C. C. C. guarantee; terms and trade. Open evenings and Sunday.
CAPITOL CADILLAC CO.
1222 22d St. N.W. NAtional 3300.

CHEVROLET 1931 sport roadster; A-1 appearance and performance. This car represents unusual value at $150. Terms and trade.
KEYSTONE REPOSSESSED CAR CO.
1615 O St. NW. DEcatur 5516.

CHEVROLET 1934 Master "6" sedan; condition like new; price $435. Phone Decatur 4106.

CHEVROLET 1928 Sedan. In good condition and exceptionally clean throughout.......$35
EMERSON & ORME.
17th and M N.W. DI. 8100.

CHRYSLER $365
1932 Sedan; floating power, fine dark blue finish, new seat covers, good rubber; this car is in splendid condition thruout and represents real value. Terms and trade. Open evenings and Sunday.
WISCONSIN MOTOR CO.
29th & M sts. nw. Decatur 5540.

CHRYSLER $725
1933 model C. Q. Convertible Sedan. We are selling this car for the owner, who is spending the summer abroad. It is exceptionally clean and in splendid condition throughout. Direct from the owner. C. C. C. guarantee, terms and trade. Open evenings and Sunday.
CAPITOL CADILLAC CO.
1222 22nd St. N.W. NAtional 3300.

CHRYSLER '32 convertible coupe; 6 w. w.; radio; $459.
Standard Motor Sales, 2024 14th st.

DODGE sedan, 1926; sturdy; small used mileage; unusually good shape; very cheap. The Iowa, 1325 13th st. nw., Apt. 43.

FORD SPORT RDSTR., 1931; new paint, good rubber; "sharp as a tack;" lovely little job. Small down payment, terms, or will take your car in trade. Private owner. 3161 17th st. nw.

FORD '34 V-8 Coach; $445; perfect condition.
ROYAL MOTOR.
1724 14th. DE. 5819.

FORD 1930 Tudor, splendid condition throughout; this car has just been repossessed and will be sold for balance due. Terms if desired.
HYATTSVILLE MOTORS
48 Md. Ave., Hyatts, Md. GR. 2412.

FORD ROADSTERS, BARGAINS IN '30, '31, '32's.
LOGAN MOTOR, 3530 14th. COl. 10306.

FORD
1932 de luxe Tudor Sedan. Trade and terms.
BILLHIMER & PALMER.
Authorized Ford Dealer.
7 Spencer St. Hyatts., Md. GR. 2057.

FORD 1934 "V-8" Sedan. An opportunity to save $100 on this car. A small down payment buys it on easy terms. Beauty, power and dependability at its best; $415. Steuart Motors, 6th and N. Y. ave. nw. NAt. 3000.

Post Classified Ads—National 4200.

AUTOMOBILES for SALE 98

(Continued.)

FORD 1933 Tudor; special, $369.
PARKWAY, 3040 M st. nw. WE. 0181.

FORD $455
1934 De Luxe coupe, with rumble seat. Rich black finish, spotless interior, perfect motor; this car has had best care by former owner and represents next to new transportation; easy terms. Open evenings and Sunday.
SMOOT MOTORS.
3342 M ST. N.W. West 1830.

FORD '34 D. L. Sedan; 8,000 miles actual; real bargain.
HERMES.
1168 18th St. DI. 6724.

GRAHAM '32 Coupe; 6 w. w.; beautiful maroon; $385.
McREYNOLDS.
1520 14th St. PO. 0772.

FORD—1935 de luxe fordor sedan; beautiful gunmetal finish; perfect condition; nearly new; will sell on terms; will take small trade. Privately owned. Phone North 3271.

NASH 1929 special "8" sedan, 400 series, 4-door. Twin ignition, fine running condition; only $75.
ROSEN & RICE MOTOR CO.
DE SOTO-PLYMOUTH DEALERS.
1423 Irving St. N.W. Col. 10324.

NASH $1,275
1935 Ambassador 8 sedan. This beautiful, ultra-modern car has only been driven 3,500 miles by a company official and is equivalent to new in every respect. Has twin-ignition, super-hydraulic brakes, rear wheel shields, automatic cruising gear and other superlative features. New-car guarantee. Very substantial reduction.
WILLIAMS & BAKER.
1507 14th St. N.W. POt. 6140.

NASH $995
1934 model 1393 "8" Sedan. This car is in perfect condition throughout, driven only 9,156 miles. All General Cord tires; spare never used. A real value at our price. Terms and trade. C. C. C. guarantee. Open evenings and Sunday.
CAPITOL CADILLAC CO.
1222 22nd St. N.W. NAtional 3300.

OLDSMOBILE
Coach; newly painted green body with black fenders; tires very good; clean throughout; motor exceptionally good; only $15 down, $7 month.
SIMMONS.
1333 14th St. N.W. DEc. 5173.

OLDSMOBILE $385
1932 De Luxe "6" Coach with trunk; new tires, new slip covers and perfect mechanical condition. Terms and trade. Open evenings and Sunday.
WISCONSIN MOTOR CO.
29th & M sts. nw. Decatur 5540.

OLDSMOBILE 1931 Coupe. A beautiful black car with 6 w. w. Interior unusually clean. Conditioned for long life......... $275
EMERSON & ORME.
17th and M Sts. N.W. DI. 8100.

OLDSMOBILE '31 sedan, $651; $31 cash, $27.32 month.
Leo Rocca, Inc., 7 N. Y. ave ne NA. 7322.

PLYMOUTH
1933 de luxe rumble seat coupe; very low mileage; perfect condition; fully guaranteed. $435. Phone DEcatur 3876.

PONTIAC
"8," 1935 Demonstrator 4-door sedan; substantial reduction; new-car guarantee; trade and terms.
HYATTSVILLE AUTO & SUPPLY CO.,
Buick-Pontiac Dealers.
Hyatts., Md. (Opposite Armory). GR. 1810.

STUDEBAKER '34 Coach. Like new; $575. Coast In, Inc., 1605 14th st. DEc. 5300.

STUDEBAKER
1931 Dictator "8" Regal Sedan; finish in Maroon with black fenders like new; 6 wire wheels; tires perfect; motor in excellent condition; only $45 down, $14 a month. A real bargain.
SIMMONS.
1333 14th st. nw. DE. 5173.

C. DICK ENGLISH
For That Used Car.
215 Pa. Ave. S.E.

SELECTIVE ASSORTMENT of good used cars at low prices. Barry-Pate Motor Co., 1130 Conn. ave. nw.

SEE ADDISON CHEVROLET for that used car. Uptown location 1437 Irving st. nw. Terms and trade.

GUARANTEED USED CARS.
Big Sale Now On At
LUSTINE-NICHOLSON'S.
Hyattsville, Md. GReenwood 2200.

1935 BUICK DEMONSTRATORS.
All series substantially reduced!
Stanley H. Horner, 1015 14th N.W.

TREW values in used cars, with money-back guarantee, from $50 to $695.
TREW MOTOR, 1509 14th st.; DE. 1910.

GOLD SEAL GUARANTEED USED CARS.
FLEMING MOTOR CORP.,
Pontiac Dealer.
Champlain at Kalorama Rd. N.W.

BEFORE YOU BUY any used car see Handley, 3730 Ga. ave.; AD. 6060; terms and trade to suit your convenience.

STOHLMAN CHEVROLET
3307 M St. N.W. WE. 1646.

GOLD STAR CARS
Hill & Tibbitts. 1114 Vt. Ave. N.W.

NOL-AN-ALYZED CARS
NOLAN MOTOR CO., 1111 18th st. DI. 4100.

OURISMAN CHEVROLET
625 H ST. N.E. LInc. 10200.

L. P. STEUART, INC.
1325 14th St. N.W. DEc. 4803.

BARGAINS
150 used cars repaired in our own shop. We can fit your style and pocketbook. $25 to $550.
ANACOSTIA MOTOR CO.
1325 Good Hope Rd. S.E. LI. 2077.
1800 Nichols Ave. S.E.

1934 Buick De Luxe Sedan
Late model, six wheels, model 67; metal tire covers and luggage carrier; driven only 9,000 actual miles; practically a new car; absolutely perfect in every detail; 90-day warranty; both spares have never yet been on ground. This is without a doubt one of the cleanest and newest used late model cars in the city; car cost new $1,826. You can save $631 by buying this splendid automobile. Car can be financed at new-car rates and 18 months to pay. If you see this car you will find that we have underestimated its qualities. Trades accepted if required.
STANDARD MOTOR SALES
2024 14th St. NO. 9139.

TAYLOR MOTOR CO.
CHEVROLET
'34 MASTER "6" SPORT COUPE. Beautiful tan finish with fenders to match. Practically new tires. Upholstery perfect. Equipped with Philco Radio and other extras. Wonderful motor.
$169 Down $25.37 Month
Also '34 Master COACH (Radio) and '33 Specl. SEDAN (Radio).
MORE THAN 85 LATE MODEL "Better Conditioned Cars"
At 1901 14th St. at T
and on "HILL TOP LOT"
(Wisconsin Ave. at Albemarle)
TAYLOR MOTOR CO.
Author. CHEVROLET Dealers.

Increase the Value of Your Home
TAKE ADVANTAGE OF THE
FEDERAL HOUSING PLAN
YOU can beautify and improve the comfort, appearance and utility of your home. New materials and new methods of construction for renovizing will increase its value.
Consult the firms listed here for information about easy plans to renovize on easy terms.

Post Classified Ads.—National 4200.

RECOMMENDED SERVICE 77

Builders—Contractors

CARPENTER—Brick, cement, painting, gen. contractor; guaranteed wk. DI. 8479.

WHY TAKE CHANCES?
When you can have your repairs made by a RELIABLE COMPANY that does its own work; no sub-contractors.
CHECK THIS LIST AND GET OUR ESTIMATES.
Papering Roofing Porch inclosures
Painting Carpentry Hardwood floors
Plumbing Garages Weather-stripping
Plastering Stucco Electrical work
The Federal Housing Act has made it easy to finance your improvements.
General Contracting Co., Inc.
935 New York Ave. N. W.
District 3373-3374.

Building Materials

REPAIR AND MODERNIZE YOUR HOME
Reroof / Insulation / Remodel — Our Low Monthly Payments Fit ANY Budget
CAREY ROOFINGS
HUDSON SUPPLY & EQUIPMENT CO.
7th and T Sts. N.E. PO. 1412.

Carpet Cleaners.

RUGS ALL KINDS WASHED 9x12, 8x10. $2.75
Capital Carpet Cleaning Co., NAtional 2988

Post Classified Ads—National 4200.

RECOMMENDED SERVICE 77

Heating

AMERICAN RADIATOR
HOT-WATER HEAT—$285.00.
No cash down; no payment till Oct.—3 yrs. to pay; F. H. A. rates. 6 rads., 300 ft.; 17-in. Red Jacket boiler. Estimates free.
ROYAL HEATING CO., 907 15th St. N.W. NA. 3803. Nite, AD. 8529.

Ornamental Iron Work

ORNAMENTAL and miscellaneous iron. Small jobs of every description done while you wait; very low prices. R. J. Saunders, 1345 Half St. S. E. Atl. 3242.

Painting

PAINTING Papering, roofing, general repairing; guar. reas. M. L. SMITH, 1724 Webster nw. Ad. 7106.

Renovating

BEDDING, MATTRESSES—Box springs and pillows reno.; best prices; prompt del. Wash. Mattress Co., 319 L sw. NA. 6679.

Rugs

RUGS DOMESTIC SHAMPOO 9x12—$3.00 8x10—$2.50
LUWIN CO., 1725 7TH ST. NO. 9160.

Tiles—Mantels.

EDWIN E. ELLETT, INC.
Mantels, tiles, fireplaces installed, repaired. Visit our showrooms, 1106 9th st. nw. NAtional 8731. Branch 1.

Weatherstripping

METAL WEATHERSTRIPPING-CAULKING. Large or small jobs; reas. Dean, LI. 2541-W.

Napoleon and Uncle Elby — By Clifford McBride

BENNY — Can You Blame Them? — By J. Carver Pusey

"Cap" Stubbs — Waste of Breath — By Edwina

Once Overs

By H. I. Phillips

The American Scene.

Sing a song of Huey, talking night and day,
Giving not a clue to what he has to say;
Recipes for highballs, pies and oyster stews
Help a mighty statesman clarify his views.

Needles and pins, needles and pins,
When you're in business your trouble begins.

Roosevelt, Roosevelt, where have you been?
Off to review the collegiate scene,
Telling young grads who'd succeed what to do—
And wishing, oh, ever so hard that I knew!

• • • •

I had a little pony; they called him Dapple Gray;
I lent him to Benito who rode him for a day;
He came home with a black eye, his look was hard and coarse
And when I asked him "How come?" he blamed it on the horse.

• • • •

Herbert, Herbert, whither bound?
I just thought I'd look around;
Would you a Grass Rooter be?
Yes, but they'll have none of me.

• • • •

To market to market to see the stocks soar!
Home again, home again, kidded once more.

• • • •

The graduating classes sit
Beneath a sun that melts;
They do not hear the speeches for
Their minds are somewhere else.

• • • •

A man I like is Lester Rhodes
He never talks about the codes;
He never asks, "But is it legal?"
And cracks no jokes about the Eagle.

• • • •

I also like his brother, Lucien,
He won't discuss the Constitution;
But chirps (to me he's often said it)—
"I wouldn't know . . . I've never read it!"

• • • •

There was a young golfer named Parks,
Whose game caused facetious remarks;
But he studied the form
Of the stars who were warm
And in that way he beat all the sharks.

Copyright, 1935, by Associated Newspapers.

33 Doctrine
34 Turkish cap
35 Bar of wood or metal
37 Second of two things mentioned
40 Swiss river
41 Pulpy fruit
42 Of later origin
43 Not so much
44 Leave undone
45 Broad
48 Shakespeare's river
49 Give temporarily
51 Jewel
52 Organ of hearing

YESTERDAY'S ANSWERS.

A	F	A	R		E	T	N	A		C	A	B
L	O	N	E		V	E	I	N		O	N	E
P	R	E	S	C	I	E	N	T		N	A	G
S	E	W	E	R		T	E	S	T	S		
			W	A	G	E	S		O	P	A	L
R	A	T		T	A	R		A	R	I	S	E
O	P	I	N	E	D		S	P	A	R	E	S
S	E	R	E	D		M	A	P		E	A	T
A	X	E	S		H	E	L	O	T			
			S	T	R	U	T		S	I	N	U
A	D	O		A	M	A	Z	E	M	E	N	T
G	A	M		R	O	L	E		E	R	I	A
E	Y	E		E	R	S	E		D	O	T	Y

Copyright, 1935.

DICK TRACY — At the Head of the Stairs

BUT MARK- YOU SHOT BOOKIE JOE BECAUSE HE REFUSED TO LEND YOU THE FIVE THOUSAND.. DO YOU REALIZE..? YOU'RE A MURDERER!
SHUT UP- AND BEAT IT- WE MUST GET OUT OF HERE.. NOBODY'LL EVER KNOW!
MARK! MARK! COME BACK HERE..
MURDER! JUST TO GET MONEY TO COVER HIMSELF AT THE BANK! MONEY THAT WE LOST BETTING ON THE HORSES! MURDER!
I CAN'T LEAVE HIM LYING THERE LIKE THIS. THEY'RE BOUND TO TRACE IT TO MARK- I..I.... WHY.. WHAT'S THIS? HE'S..

WINNIE WINKLE, the Breadwinner — More Truth Than Poetry

HERE'S TH' SECOND INSTALMENT OF MARTY MULLIGAN'S LIFE STORY AN' IT'S GREAT! GOSH, I NEVER KNEW HE COULD WRITE LIKE THIS!!
DON'T KID ME! MARTY NEVER WROTE THAT STORY!
HEY, MARTY, WINNIE DOESN'T B'LIEVE YOU WROTE THIS STORY! IS THAT TRUE??
WELL-ER-UH-GULP- I-ER-GOT SOMEONE WHAT HELPS ME WRITE IT!!
AIN'T IT DANGEROUS TO LET SOMEONE ELSE WRITE YER STORY? S'POSE HE WRITES THINGS THAT Y'DIDN'T EVEN DO??
DAT'S ALL RIGHT-
-IF DAT GUY EVER WROTE DE T'INGS I DID DO, I'D GIT ARRESTED!
JUNE 18
BRANNER

APPLE MARY — By Martha Orr

MARY SAID SHE'D DISMISS ME AS HER BUSINESS MANAGER IF I DIDN'T STOP KNOCKING BILL BIFF. WELL, SHE'D BETTER WATCH HER STEP.
SHE'S FORGETTING SHE'D STILL BE APPLE MARY, WITHOUT A CENT TO HER NAME, IF I HADN'T MADE OLD MAN CRAFTEE TURN OVER HER MONEY AND PROPERTY.
IF SHE THINKS I'M WORRIED SHE'S WRONG. I'LL TELL HER WHERE TO GET OFF AND THAT GOES FOR BILL, TOO.
HELLO, MR. SPROCKETT. TALKING TO YOURSELF? THAT'S A BAD SIGN.
OH, HELLO, MARY.
IT'S A BAD SIGN ALL RIGHT, 'BAD FOR YOU.
MARTHA ORR

DIXIE DUGAN — Fair Enough! — By J. P. McEvoy and J. H. Striebel

NOW THAT YOUR DADDY'S BOARDIN' AT RUTHIE'S HOUSE YOU'VE GOT A DOUBLE REASON FOR VISITIN' THERE — HAVEN'T YOU, LADDIE?
BUT AUNTIE DIXIE — WHY CAN'T WE ALL LIVE TOGEVVER IN A GREAT BIG, BIG HOUSE — ? THEN NOBODY WOULDN'T HAVE T'GO VISIT NOBODY 'CAUSE EVERYBODY'D ALLUS BE THERE —!
HAH!— I SEE YOUR DADDY'S GETTIN' ON MIGHTY WELL WITH YOUR GIRL FRIEND —?
'LO SON!
I THINK LADDIE'S JEALOUS!
JEALOUS, EH —?
THAT'S JEST WHY TH' GOOD LORD GIVE A MAN TWO KNEES!
6-18
McNaught Syndicate, Inc., N.Y.

JOE PALOOKA — TRYANDOIT — By Ham Fisher

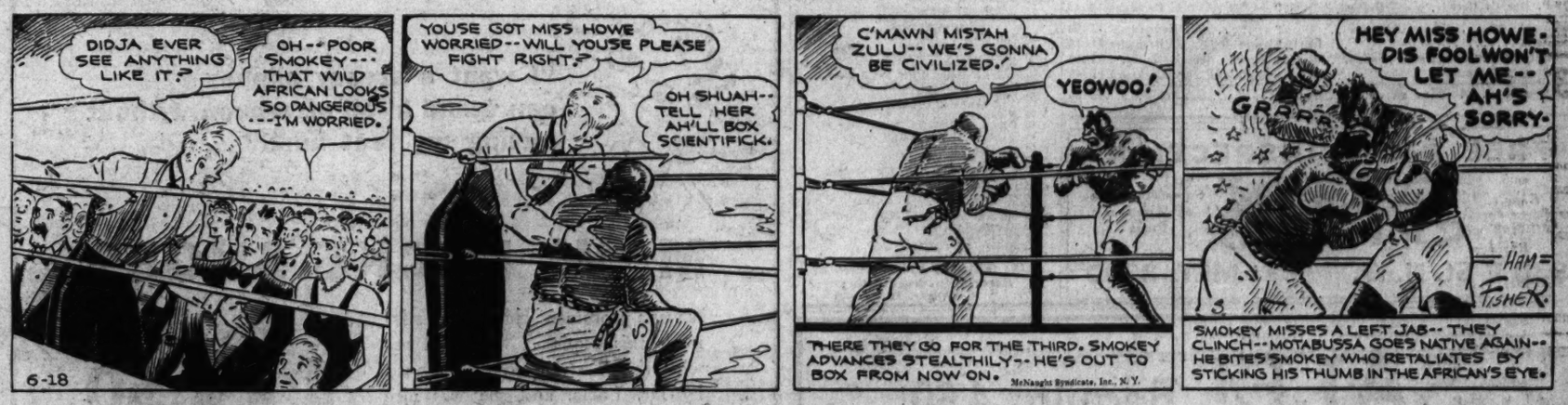
DIDJA EVER SEE ANYTHING LIKE IT?
OH--POOR SMOKEY--- THAT WILD AFRICAN LOOKS SO DANGEROUS ---I'M WORRIED.
6-18
YOUSE GOT MISS HOWE WORRIED--WILL YOUSE PLEASE FIGHT RIGHT?
OH SHUAH-- TELL HER AH'LL BOX SCIENTIFICK.
C'MAWN MISTAH ZULU--WE'S GONNA BE CIVILIZED.
YEOWOO!
THERE THEY GO FOR THE THIRD. SMOKEY ADVANCES STEALTHILY--HE'S OUT TO BOX FROM NOW ON.
McNaught Syndicate, Inc., N.Y.
HEY MISS HOWE- DIS FOOL WON'T LET ME-- AH'S SORRY-
GRRR
HAM FISHER
SMOKEY MISSES A LEFT JAB-- THEY CLINCH--MOTABUSSA GOES NATIVE AGAIN-- HE BITES SMOKEY WHO RETALIATES BY STICKING HIS THUMB IN THE AFRICAN'S EYE.

THE GUMPS — *Now on the Radio—Post Comics—WMAL, Sundays, 8:45 a. m.* — Gump vs. Gump

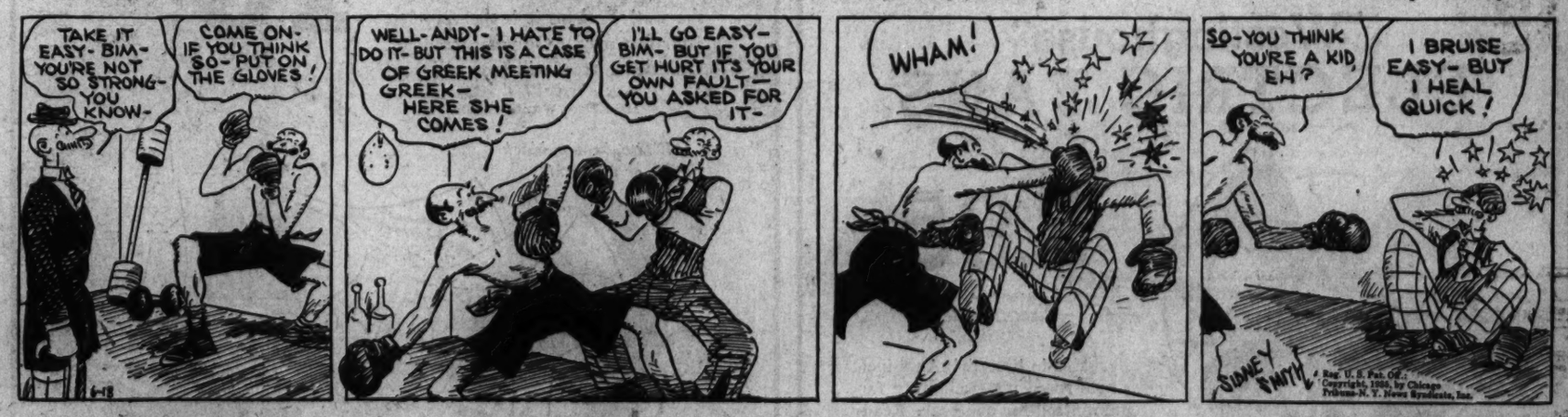
TAKE IT EASY- BIM- YOU'RE NOT SO STRONG- YOU KNOW-
COME ON- IF YOU THINK SO- PUT ON THE GLOVES!
WELL- ANDY- I HATE TO DO IT- BUT THIS IS A CASE OF GREEK MEETING GREEK- HERE SHE COMES!
I'LL GO EASY- BIM- BUT IF YOU GET HURT IT'S YOUR OWN FAULT— YOU ASKED FOR IT-
WHAM!
SO- YOU THINK YOU'RE A KID, EH?
I BRUISE EASY- BUT I HEAL QUICK!
6-18
SIDNEY SMITH
Reg. U. S. Pat. Off.; Copyright, 1935, by Chicago Tribune-N. Y. News Syndicate, Inc.

THE BUNGLE FAMILY — Victims — By Harry J. Tuthill

How high-toned Josie looked stamping her feet and waving that hand with the chip diamond ring while raving about the money you got renting the front room.
Money! That, Babe, is all some parties think about.
What an uproar over a few dollars. I was so ashamed of Josie screaming right into my ear, Oh Olivia, you spent the money. Like that.
Maybe, Babe, we're just too sensitive about abuse.
It did me good while Josie howled we had made a tourist camp of this house, to remind her of the days when she and George were mighty glad to rent out rooms.
Everybody in the world is just a roomer.
And whether we room on Easy Street or over near the railroad tracks, one day we're slamming doors and hollering for service and the next we're just a line or two in a burial notice.

Today's Crossword Puzzle.

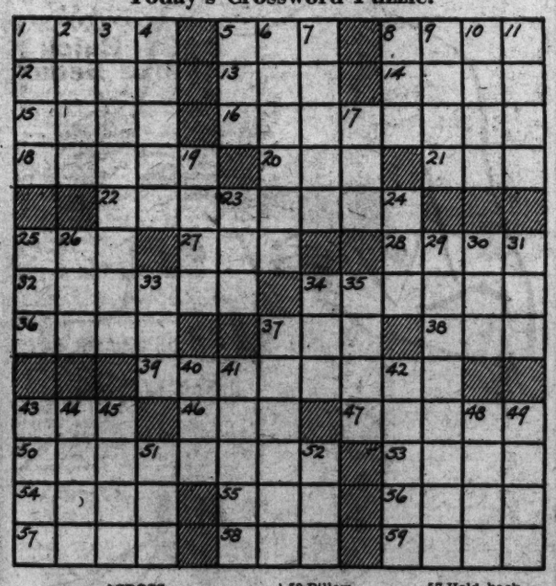

ACROSS.

1 Plays on the stage
5 Celestial sphere
8 Father of mankind
12 Undertone
13 Feminine name
14 Old musical instrument
15 Persia
16 Vegetable
18 Thick
20 Untruth
21 Female deer
22 Instruments for determining position at sea
25 Philippine native
27 Component of an atom
28 European mountains
32 Speak from memory
34 Unreservedly
36 Entangles
37 Pastures
38 American general
39 Literary publication
43 Softly
46 Depiction of the beautiful
47 Sanctioned by law
50 Move out of the country
53 Billow
54 Lateral
55 Edible seed
56 English college
57 Hold back
58 Make a mistake
59 Tear asunder

DOWN.

1 Dry
2 Solicitude
3 Carry through
4 Reason
5 Metal-bearing rock
6 Kind of loose overcoat
7 Start
8 Quite
9 Pair
10 Italian river
11 Measure
17 Caress
19 Passage out
23 Front of the foot
24 Go to law
25 Furnish with weapons
26 Afternoon function
29 Consign to an inferior place or position
30 Alcoholic liquor
31 Substance used in making soap

On the Air Today

By Katherine Smith.

In ear-phone days, when a radio program was a reward for diligent effort, ether noises pleased or offended only the immediate listener. With the advent of the loudspeaker, conversations gained in volume; a social chat became a battle with the radio.

Whether conversation versus radio is detrimental to radio itself is not important; of more movement is the fact that the noise-battle has developed into a listening psychology that means a bad-mannered audience in the presence of a performer. In any large social gathering, a performer is at a disadvantage, since the radio-minded audience chatters on, as they chatter before their loudspeaker at home.

Worse, listening bad manners has invaded the informal concert field. There was a time when an enterprising hostess could invite an instrumental soloist or singer to entertain her guests; now a soloist, except in a concert hall, is practically ignored, or forced to perform above a conversation as rude as it is disinterested.

If we are rude to radio, the star in the studio neither knows nor cares; if we are rude to "live" performers, they know, care, and are offended.

Dial twists for today:

Irvin S. Cobb guests with Ben Bernie, WRC, 9 p. m.

"Eileen," by Victor Herbert, is on WRC at 9 p. m.

Three young artist winners of the annual Naumberg Foundation music contest give a half-hour recital on WRC, 5 p. m. They are Florence Vickland, Marshall Moss and Harvey Shapiro, soprano, violinist and cellist, respectively.

The Poughkeepsie regatta is described on WRC, 6:30 p. m.

The Dalton Brothers, vaudeville and radio novelty trio, start a series of programs on WJSV, 2 p. m. They will be heard regularly every Tuesday and Thursday at this time and Saturday at 5:15 p. m.

The Children's Community Chorus of Thompson and Gordon Community Centers presents a program of spring music on WMAL, 3:30 p. m. It is under direction of Esther Linkins, past president of the D. C. Federation of Music Clubs, director of the Chaminade Glee Club and specialist in Junior Choir methods and child vocal training

The Post Radio Time-Table

Tuesday, June 18 — Washington — Eastern Standard Time.

	WRC 316M—950KC	WMAL 476M—630KC	WOL 229M—1,310KC	WJSV 206M—1,460KC	
6:30	.....	.....	.....	Elder Michaux.	6:30
6:45	.....	.....	.....	" "	6:45
7:00	Timekeeper	Morning Devotions	Musical Clock ...	Sun Dial	7:00
7:15	"	Don Hall Trio ...	" " ...	" "	7:15
7:30	"	Cheerio	" " ...	" "	7:30
7:45	Govt. Standards.	"	Transradio News..	" "	7:45
8:00	Timekeeper	Breakfast Club ..	Musical Clock ...	" "	8:00
8:15	"	" " ..	Transradio News..	" "	8:15
8:30	"	" " ..	Musical Clock ...	" "	8:30
8:45	"	" " ..	" " ...	" "	8:45
9:00	Press News	Press News	Art Egan	" "	9:00
9:15	Clara, Lu & Em	Yodeling Philo'pher	" "	Bluebirds	9:15
9:30	Hill Billies	Today's Children.	Police Flashes....	FHA Speaker..	9:30
9:45	Morning Parade	News	Jack Ward	Rolling Stones..	9:45
10:00	" " .	Honeymooners ...	Balladeers	Captivators ...	10:00
10:15	"Your Child" ..	Wendall Hall	Variety and Value	" ...	10:15
10:30	Shades of Blue..	Bavarian	Top 'o the Mornin'	Milky Way ...	10:30
10:45	Al & Lee Reiser	Orchestra	Harriet Ayes	Blue Boys	10:45
11:00	Masquerade ...	Frances Adair ...	Bertha Parkgr ...	Voice of Exper.	11:00
11:15	Honeyboy, S'fras	The Doctor Says..	Variety and Value	The Gumps ...	11:15
11:30	Merry Madcaps..	Words and Music.	Morning Musicale	Mary Marlin..	11:30
11:45	" " ..	" " " .	Singing Organist.	Red Cross	11:45
	AFTERNOON PROGRAMS				
12:00	Merry-Go-Round	Listening Post ...	Lost and Found..	Woman's Hour.	12:00
12:15	Spitalny's Orch.	Virginia Lee	Transradio News..	" "	12:15
12:30	Music Guild	Farm, Home Hour	Luncheon Concert	Rhythms	12:30
12:45	" "	" " "	Church of the Air.	Woman's Hour.	12:45
1:00	" "	" " "	Luncheon Dance	Marie	1:00
1:15	" "	" " "	Music	Helen Trent ..	1:15
1:30	Al Pearce and	"Olivette"	Radio Personalities	Between B'Ends	1:30
1:45	His Gang	"	Alcie Brooks	Happy Hollow..	1:45
2:00	Home Sw't Home	"	" "	Dalton Bros....	2:00
2:15	Vic and Sade..	"	Book of	Rhythm Rambles	2:15
2:30	Ma Perkins	Nellie Revell	Melodies	Do You	2:30
2:45	True Dreams ...	Morin Sisters ...	Spanish Rhythm..	Remember?	2:45
3:00	Woman's Radio	Betty and Bob...	Today's Winners..	Poetic Strings.	3:00
3:15	Review	Easy Aces	" " ..	" " .	3:15
3:30	Bust Unveiling..	Children's Chorus	" " ..	Science Service.	3:30
3:45	" " ..	Harvest of Song .	" " ..	Betty Barthell..	3:45
4:00	" " ..	Your Health	Joan Edwards....	Washington vs.	4:00
4:15	" " ..	Shirley Howard ..	News	St. Louis	4:15
4:30	Anna Turkel ...	Singing Lady	Tea Dansant	" "	4:30
4:45	Sundown Revue.	Orphan Annie ...	" "	" "	4:45
5:00	Music Contest	News	One Time	Buck Rogers ..	5:00
5:15	Winners	Tea Time	Opportunities	Rhythms	5:15
5:30	Press News	" "	Radio Voices	Jack Armstrong	5:30
5:45	Chasin' Blues...	Lowell Thomas...	Kitt's Program...	St'pnagle, Budd	5:45
	NIGHT PROGRAMS				
6:00	Baseball Scores.	Amos 'n' Andy...	Transradio News..	Arch McDonald	6:00
6:15	Jimmy Allen ..	Tony and Gus...	Today in Sports..	Plain Bill	6:15
6:30	Regatta	Bill Coyle	King Tut	Singin' Sam ...	6:30
6:45	Your Government	Evening Album .	Govt. Family	Boake Carter ..	6:45
7:00	Leo Reisman's	Crime Clues	Stamp Club	Lavender and	7:00
7:15	Orchestra	" "	Five-Star Final...	Old Lace	7:15
7:30	Lady Esther	"Welcome Valley"	News	Melodiana	7:30
7:45	Serenade	" "	Fran Frey's	"	7:45
8:00	Ben Bernie's	Red Trails	Frolic	Godfrey's	8:00
8:15	Orchestra	" "	Peggy Mann	Gazette	8:15
8:30	Eddie Duchin's	Hands Across	Concert of Light	Hour of Charm	8:30
8:45	Orchestra	the Border	Music	" "	8:45
9:00	Beauty Box	Fibber McGee	Hit Tunes	Camel Caravan	9:00
9:15	Theater	and Molly	Dance Rhythm ...	" "	9:15
9:30	" "	Board of Trade ..	One-Man Minstrel	Jerry Cooper ..	9:30
9:45	" "	Dixie Harmonies .	News Flashes ...	Emily Blair ...	9:45
10:00	Phil Lampkin's	POSTILION	Bucklebusters ...	Musical Cocktail	10:00
10:15	Pacemakers	Spanish Revue ...	" ...	I. Jones' Orch	10:15
10:30	Musical Cocktail	Dorsey Brothers	" ...	Ted Fiorito's	10:30
10:45	P. Macia's Orch.	Orchestra	" ...	Orchestra	10:45
11:00	Night Owl	Lotus Orchestra...	" ...	Bill Hogan's	11:00
11:15	News	" " ...	Sports Flashes ...	Orchestra	11:15
11:30	Billy Bissett's	Slumber Hour....	Intercity Dance	Frank Dailey...	11:30
11:45	Orchestra	" "	Parade	Orchestra	11:45
12:00	Sign off.....	Sign off.....	Sign off.....	Sign off	12:00

Adolphus Wells Buried In Cemetery in N. C.

Adolphus Wilkerson Wells, 77, who died Saturday at his home, 6151 Thirtieth street, Chevy Chase, was buried yesterday at 3 p. m. in Magnolia, N. C. Services were conducted at the home by the Rev. Dr. James H. Taylor, pastor of the Central Presbyterian Church.

Mr. Wells had been in Government service for 40 years before retiring in 1929. He is survived by his widow and six daughters, Mrs. Enoch Jasper Vann, Mrs. Livington Vann, jr., Mrs. Robert Johnston Swingle, and Mrs. John Phillip Mann, jr., all of Washington; Mrs. Swift G. Boykin, of Brooklyn, N. Y., and Mrs. Omar B. Buchanan, of Wilkinsburg, Pa. He is also survived by ten grandchildren and three sisters, Mrs. Daniel D. Wells, Mrs. Joseph L. Williams and Mrs. Timothy R. Williams, all of North Carolina.

Sigma Epsilon Rally Plans Glen Echo Outing

Meeting at the Mayflower Hotel for their annual convention, 75 members of Sigma Epsilon National Sorority will hold an outing at Glen Echo Amusement Park tomorrow.

Featuring the gathering will be a picnic supper. The committee in charge of arrangements includes Miss Margaret McVean, chairman; Mrs. Peggy Fountain and Mrs. Edmund Judson.

Couple Mark Golden Wedding.

Mr. and Mrs. P. A. Ritter, of 5834 Chevy Chase parkway, Chevy Chase, Washington, will celebrate their golden wedding anniversary tomorrow. A host of friends will honor the couple at their home.

WJEJ

1210 Kilocycles

TUESDAY

TODAY'S HIGHLIGHTS.

8:45 a. m.—Post News Flashes.
9:30 a. m.—Glade Valley.
12:30 p. m.—Fun Fest.
5:15 p. m.—Gus Arnheim.
8:45 p. m.—Poets' Corner.
8:30 p. m.—Minstrels.

MORNING.

7:30 Voice of Evangelism.
8:00 Smile Club.
8:30 Strolling Singer.
8:45 Post News Flashes.
9:00 Morning Devotions.
9:30 Glade Valley.
9:45 Chambersburg Programs.
10:15 Today's Tunes.
10:30 Organ Melodies
11:00 Housekeepers' Chat. U. S. Department of Agriculture
11:15 Chambersburg Program.

AFTERNOON.

12:30 Fun Fest.
12:45 Jim Riser.
1:00 Martinsburg Programs.
3:30 Tea Time Tunes.
4:15 Quarter Hour With the Ladies.
4:30 Homer, Happy and Oscar.
4:45 Buyers' Previews.
5:15 Gus Arnheim Orchestra.
5:30 Maxine Jones.
5:45 Poets' Corner.

EVENING.

6:15 Fireside Melodies.
6:30 Sports Flashes.
6:45 Chambersburg Program.
7:00 Martinsburg Program.
8:00 Dave Dorman.
8:15 Old Timers.
8:30 Minstrels.
9:00 Musical Moments.
9:30 Sketch Book Players.
10:00 Dixie Ramblers.
10:15 Request Melodies.
11:00 Sign Off.

WJEJ Is Owned and Operated by Hagerstown Broadcasting Company, Inc.

"FREE RADIO INSPECTION"

Repair Parts for All Makes — SUN RADIO — Complete Stock of Amateur Parts

938 F St. N.W. MET. 3500

SALE! Regular 4.60

"Westinghouse" ELECTRIC FANS

2.95

discontinued

Bargains in breezes! An 8-inch, single speed non-oscillating fan, guaranteed for one year. Ready to transform your hot, stuffy bedroom into a breeze-swept oasis of comfort. Enameled dark green. AC current only!

Other Westinghouse up to $32

Fifth Floor—The Hecht Co.

The Hecht Co.

F Street at Seventh

Van Raalte

3-length SILK HOSE 1.15

YOUR size in sheer hose—with all the loveliness you expect from Van Raalte. Flexteen for short legs, Flextop average, Flextra long.

3 prs., 3.30

Hosiery—Main Floor.

Van Raalte DIMETTE GLOVES $1

Lightweight and silky, cool and dressy. And the crisp cuffs can be crushed around your wrist. White, navy or brown.

Gloves—Main Floor.

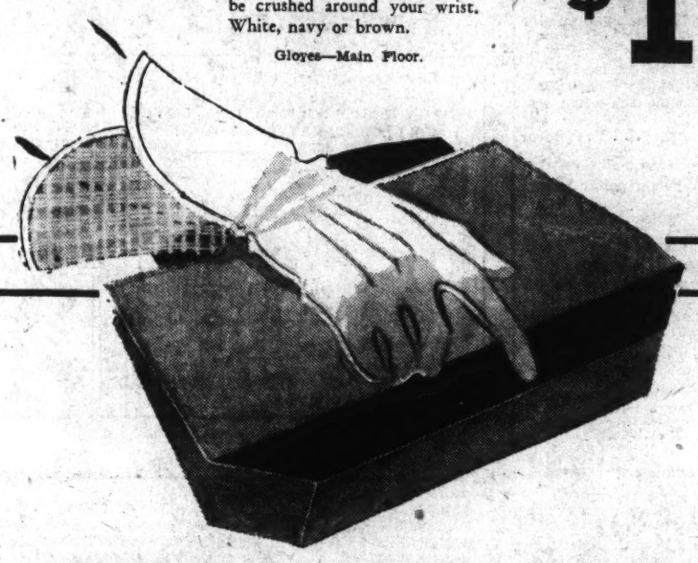

PASTEL LINEN BAG $3

Here's a summer bag that keeps its smart shape no matter how many gadgets you cram into it! It's extremely handsome, too, in blossom pink, buttercup yellow, blue or natural linen with a clasp of wood and metal, bands of dark leather.

Handbags—Main Floor.

"I want a dressy slipper I can stand in all afternoon without having my feet hurt."

M. W. LOCKE SHOES

It was a prominent clubwoman who made this request. We fitted her with this T-strap pump, designed by Dr. Locke and she was nice enough to let us know how pleased she was! Perhaps it is the very last *your* feet need. Our registered and Certified Fitters will soon tell you!

10.50

Main Floor, Women's Shoes.

White, brown, black or white kid.

SUMMER UNDIES

Van Raalte "Wynsom Wyns"

Cool cotton versions of those grand, smooth fitting "Wooly Wyns!" Panties and vest of petal pink cotton. Small, medium, large.

65c

Van Raalte Sheer Singlettes $2

Barely an ounce of sheer silky fabric! Double bra section. Low-cut back. Sizes 32 to 38.

Van Raalte Sheeriette Panties 75c

They look fragile but they wear marvelously! Petal pink or white. Sizes 4, 5, 6 and 7.

Matching Bandeau, 65c

Lingerie, Main Floor.

6 CONVENIENT PARKING LOTS

The Hecht Co.

F STREET AT SEVENTH